

STUDENT DATA REPORT

Oklahoma Higher Education

2003-2004



Oklahoma State Regents for Higher Education

Research Park, Oklahoma City

June 2005

**OKLAHOMA STATE REGENTS
FOR HIGHER EDUCATION**

James D. "Jimmy" Harrel
Chairman
Leedey

Cheryl P. Hunter
Secretary, Oklahoma City

Jody Parker
Tulsa

John Massey
Assistant Secretary, Durant

William Stuart Price
Tulsa

Bill W. Burgess, Jr.
Lawton

Carl R. Renfro
Ponca City

Marlin "Ike" Glass, Jr.
Newkirk

Ronald H. White
Oklahoma City

Paul G. Risser
Chancellor

The Oklahoma State Regents for Higher Education in compliance with Titles VI and VII of the Civil Rights Act of 1964, Executive Order 11236 as amended, Title IX of the Education Amendments of 1972, Americans with Disabilities Act of 1990 and other federal laws do not discriminate on the basis of race, color, national origin, sex, age, religion, handicap or status as a veteran in any of its policies, practices, or procedures. This includes but is not limited to admissions, employment, financial aid, and educational services.

This publication, duplicated by the State Regents' central services, is issued by the Oklahoma State Regents for Higher Education as authorized by 70 O.S. 2001, Section 3206. Copies have been prepared and distributed internally. Copies have been deposited with the Publications Clearinghouse of the Oklahoma Department of Libraries.

TABLE OF CONTENTS

INTRODUCTION	1
--------------------	---

DEFINITIONS	2
-------------------	---

SECTION I. OKLAHOMA HIGHER EDUCATION

Institutions of Higher Education in Oklahoma.....	7
Percentage of <u>Public</u> Higher Education Fall Enrollment to Total Population.....	8
<u>Public</u> Higher Education Institution Fall Enrollments as a Percentage of State Population Ranked by State.....	9
Percentage of <u>Private</u> Higher Education Fall Enrollment to Total Population	10
<u>Private</u> Higher Education Institution Fall Enrollments as a Percentage of State Population Ranked by State.....	11
Percentage of <u>Public</u> and <u>Private</u> Higher Education Fall Enrollment to Total Population	12
<u>Public</u> and <u>Private</u> Higher Education Institution Fall Enrollments as a Percentage of State Population Ranked by State	13
<u>Public</u> and <u>Private</u> Higher Education Institution Fall Enrollments by Race, Oklahoma and the United States	14
Percentage of Higher Education Institution Fall Enrollments by Race, by State.....	15

SECTION II. STUDENT PREPARATION

Oklahoma High School Graduates	19
High School Graduates Three-Year Average by County	20
High School Graduates by County in Rank Order.....	21
First-time Freshman Enrollments Three-Year Average by County	22
First-time Freshman Enrollments Three-Year Average in Rank Order.....	23
ACT Mean Score by ACT Core Curriculum, Oklahoma and Nation	24
History of ACT Mean Scores	25
Percent of Oklahoma Test-Takers Taking ACT Core Curriculum by Race	25
ACT Mean Score by ACT Core Curriculum by Race	25
Mean ACT Three-Year Average Composite Score by County	26
Mean ACT Composite Score by County.....	27

TABLE OF CONTENTS
(Continued)

SECTION III. ENROLLMENTS

Ten-Year Comparison of Unduplicated <u>Annual</u> Headcount Enrollment.....	30
Ten-Year Comparison of Unduplicated <u>Annual</u> Headcount Enrollment by Institution	31
Ten-Year Comparison of <u>Fall</u> Headcount Enrollments at <u>Public</u> Institutions.....	32
Ten-Year Unduplicated <u>Fall</u> Semester Headcount Enrollments by <u>Public</u> Institution	33
Unduplicated <u>Annual</u> Headcount Enrollment by Gender and Class Level	34
Unduplicated <u>Annual</u> Headcount Enrollment by Gender, Class Level, and Institution	35
<u>Annual</u> Headcount and FTE Enrollment by Division	36
<u>Annual</u> Headcount and FTE Enrollments by Division and by Institution.....	37
Five-Year Comparison of <u>Annual</u> FTE Enrollments by Tier	38
Five-Year Comparison of <u>Annual</u> FTE Enrollments by Institution	39
<u>Annualized</u> FTE by Semester by Tier	40
<u>Annualized</u> FTE by Semester at <u>Public</u> Institutions.....	41
<u>Annual</u> Student Credit Hours by Division.....	42
Comparison of <u>Annual</u> Student Credit Hours by Division	43
Percentage of Unduplicated <u>Fall</u> Headcount Enrollment by Level, Division, and Credit Hours	44
Percentage of Unduplicated <u>Fall</u> Headcount Enrollment by Level and Credit Hours (Undergraduate and Graduate)	45
Percentage of Unduplicated <u>Fall</u> Headcount Enrollment by Level and Credit Hours (Lower and Upper Division)	47
<u>Annual</u> Unduplicated Enrollment by Field of Study and Class Level	48
<u>Annual</u> Unduplicated Headcount Enrollment by Field of Study and Class Level in <u>Public</u> Institutions.....	49
<u>Annual</u> Unduplicated Headcount Enrollment by Field of Study and Class Level in <u>Private</u> Institutions.....	50
<u>Annual</u> Unduplicated Headcount Enrollment by Field of Study and Class Level in <u>Public</u> and <u>Private</u> Institutions	51
Unduplicated Headcount Enrollment at <u>Public</u> Institutions by Semester	52
Comparison of Unduplicated Headcount Enrollment at <u>Public</u> Institutions by Semester	53
Concurrent High School Enrollment at <u>Public</u> Institutions	54
Concurrent High School Enrollment by Headcount, Credit Hours, and FTE by <u>Public</u> Institution.....	55
Five-Year Comparison of Full-Time and Part-Time Enrollments, by Institution.....	56
Five-Year Comparison of Full-Time and Part-Time Percentages, by Institution	57
Non-Credit Activity	58
Participant Contacts in Non-Credit Activities Conducted by <u>Public</u> Institutions	59
Participant Contacts in Non-Credit Activities Conducted by <u>Public</u> Institutions by Type and Group Served.....	60
Participant Contacts in Non-Credit Activities Conducted by Type of Institution and Format of Activity.....	60

TABLE OF CONTENTS

(Continued)

Geographic Origin of Participant Contacts in Non-Credit Activities Conducted by Public Institutions by County61
Participant Contacts in Non-Credit Activities Conducted by Type of Institution and Major Focus of Activity62
Participant Contacts in Non-Credit Activities Conducted in Oklahoma Public Institutions by Type of Institution and Method of Delivery62

SECTION IV. ACCESS TO HIGHER EDUCATION

Geographic Origin of Students Enrolled in Public and Private Institutions.....64
Geographic Origin of Students Enrolled in Public Institutions by County, State, and Country.....65
Geographic Origin of Students Enrolled in Private Institutions by County, State, and Country67
Geographic Origin of Students Enrolled in Public and Private Institutions by County, State, and Country69
Origins of Public Headcount Enrollment by Institution71
Direct From High School-to-College-Going Rates (Three-Year Average) by County of Origin (Map).....72
Direct From High School-to-College-Going Rates (Three-Year Average) by County of Origin73
First-Time Freshman Enrollments at Public Institutions74
Five-Year Comparison of First-Time Freshman Enrollments at Public Institutions75
Fall Enrollment in Public Institutions by Race, Gender, Class Level, and Full-Time/Part-Time Status76
Unduplicated Fall Headcount Enrollments at Public Institutions by Race and Gender77
Unduplicated Fall Headcount Enrollments at Public Institutions by Race78
Percentage of Students by Race within Each Public Institution79
Percentage of Student Enrollment by Race within State System80
Unduplicated Fall Headcount Male Enrollment at Public Institutions.....82
Ten-Year Comparison of Fall Headcount Enrollments of Male and Female Students83
Unduplicated Fall Headcount Female Enrollment at Public Institutions84
Unduplicated Fall Headcount Asian Enrollment at Public Institutions.....85
Unduplicated Fall Headcount Black Enrollment at Public Institutions.....86
Unduplicated Fall Headcount Hispanic Enrollment at Public Institutions.....87
Unduplicated Fall Headcount Native American Enrollment at Public Institutions88
Ten-Year Comparison of Fall Headcount Enrollments of Minority Students89
Unduplicated Fall Headcount White Enrollment at Public Institutions91
Age Group Distribution in Public Institutions by Gender, Race, Class Level, and Status92
Age Group Distribution in Public Research Universities by Gender, Race, Class Level, and Status.....93
Age Group Distribution in Public Regional Universities by Gender, Race, Class Level, and Status.....94
Age Group Distribution in Public Community Colleges by Gender, Race, Class Level, and Status95

TABLE OF CONTENTS
(Continued)

Ten-Year History of Mean Age of Students in <u>Public</u> Institutions by Gender, Race, Class Level, and Status	96
Ten-Year History of Mean Age of Students in <u>Public</u> Institutions by Gender, Race, Class Level, and Status (Table)	97
First-Time Freshmen in <u>Public</u> Institutions by Age	99
Percentage of Students Receiving Financial Aid by Category	100
Unduplicated Students in <u>Public</u> Institutions Compared to Unduplicated Financial Aid Recipients.....	101
Transfer Activity of Degree-Seeking Students in the Oklahoma State System	102
Transfer of Degree-Seeking Students from <u>Public</u> and <u>Private</u> Institutions to <u>Public</u> Institutions by Race and Gender	103
Transfer of <u>Public Community</u> College Degree-Seeking Students to <u>Public Research or Regional</u> Institutions	104
Percent of <u>Public Community</u> College Transfers Who Received a Bachelor’s Degree	104
Student Transfer Activity	105
Transfer Activity of Full/Part-Time Degree-Seeking Students to <u>Public</u> Institutions	106
Transfer Activity of Full/Part-Time Degree-Seeking Students to <u>Private</u> Institutions and Grand Totals.....	108

SECTION V. OUTCOMES

First-Year Persistence Rates <u>Within the State</u> (Graph)	110
First-Year Persistence Rates <u>Within the State</u> (Table)	111
First-Year Persistence Rates <u>Within the Institution</u> (Graph)	112
First-Year Persistence Rates <u>Within the Institution</u> (Table)	113
Graduation Rates by Tier First-Time, Full-Time Freshmen <u>Within the State</u> (Graph)	114
Graduation Rates by Tier First-Time, Full-Time Freshmen <u>Within the State</u> (Table)	115
Graduation Rates by Tier First-Time, Full-Time Freshmen <u>Within the Institution</u> (Graph).....	116
Graduation Rates by Tier First-Time, Full-Time Freshmen <u>Within the Institution</u> (Table).....	117
Graduation Rates of Athletic Scholarship Students	118
Graduation Rates of All Athletic Scholarship Students by <u>Public</u> Institution and Sport.....	119
Graduation Rates of Male Athletic Scholarship Students by <u>Public</u> Institution and Sport.....	120
Graduation Rates of Female Athletic Scholarship Students by <u>Public</u> Institution and Sport.....	121
Degrees Granted at Oklahoma Institutions.....	122
Degrees Granted at Oklahoma <u>Public</u> Institutions by Institution and Type of Degree.....	123
Degrees Granted at Oklahoma <u>Private</u> Institutions by Institution and Type of Degree.....	124

Oklahoma State Regents for Higher Education
Student Data Report
2003-04

Introduction

The Student Data Report for 2003-04 is the 22nd annual comprehensive publication of student data derived from the Oklahoma State Regents' Unitized Data System (UDS), which has been in place since 1977. Over time, the Student Data Report has developed into a useful policy and planning tool. Each semester, approximately 75 data elements are gathered for each student (a person who enrolled, had a class/grade action, and paid fees) in Oklahoma higher education. From these data, the UDS constructs state and federal reports and State Regents' studies.

The annual Student Data Report uses the UDS to produce many of the primary measures of student involvement in higher education such as movement into college, enrollments, student transfer, persistence, and semester credit hours. The enclosed tables and figures are intended for use by public officials, institutional administrators, faculty, staff, and regents in the development of higher education plans and programs.

In 2003-04, there were 30 data reporting entities, institutions, and branch campuses in The Oklahoma State System for Higher Education. The University of Oklahoma Health Sciences Center and Oklahoma State University's Center for Health Sciences in Tulsa, Technical Branch in Okmulgee, and OSU-Oklahoma City are reported as individual institutions. The enrollments for all other entities were reported with the parent institution. Students and courses located at the Ardmore Higher Education Program, Greater Oklahoma City Downtown Consortium, OSU-Tulsa, as well as other learning sites were reported with the institution of record or the institution that taught the courses. In 2003-04, some of the private institutions did not participate in the UDS, thus grand totals including private institutions are not complete.

The enclosed tables and figures are summaries of more comprehensive and detailed data reports. For example, most of this information can be provided by race and gender. Thus, the Student Data Report also serves as an index to sources of additional data for further study that are available upon request. Since the UDS is continuously edited, reports generated at different times or using different computer programs may produce slightly different populations. If comparisons between tables are made, it is recommended that the user check the grand totals as well as table headings and footnotes before making specific comparisons.

DEFINITIONS

Athletically-Related Student Aid: any scholarship, grant, or other form of financial assistance, offered by an institution, the terms of which require the recipient to participate in a program of intercollegiate athletics at the institution in order to be eligible to receive such assistance. If a student receives athletically-related student aid for more than one sport, that student is counted only once using the following hierarchy: football, basketball, baseball, cross-country/track, all other sports.

CIP (Classification of Instructional Programs): a classification of program terms and descriptions reflecting the manner in which institutional instructional program data are organized, collected, and reported. Developed by the U.S. Department of Education's National Center for Education Statistics (NCES). Used to report by field of study.

FTE (Full-Time-Equivalent) Enrollment: The numerator used to compute full-time equivalent (FTE) enrollment is the total semester hours (either full-year or semester) in which all applicable students are enrolled. The denominator is the number of semester credit hours a full-time student needs to earn in one year. The annual FTE denominator for undergraduate enrollment is 30, based on the estimate that it takes a full-time student 30 hours per year to complete a 120-hour baccalaureate degree program in 4 years. Graduate students are expected to take 12 credit hours per semester or 24 credit hours per year.

Fall Cohort: includes students who enrolled full-time, were degree/certificate-seeking, and were classified as first-time freshmen at an institution during the fall term. Academic activity of the cohort group is tracked for years to determine persistence rates and graduation rates.

First-Time Freshman: an entering freshman who has never attended any college. Includes students enrolled in the fall term who attended college for the first time in the prior summer term. Also includes students who entered with advanced standing (college credits earned before graduation from high school).

Full-Time Student: at the undergraduate level, a student enrolled for 12 or more semester credits, or 12 or more quarter credits, or 24 or more contact hours a week each term.

Graduation Rate: the percentage of students from the original fall cohort who completed a degree program within 150 percent of the normal time. If the degree program normally takes four years to complete, a student would be counted as a completer if he/she received a degree within six years.

Non-Credit Course: a course or activity having no credit applicable toward a degree, diploma, certificate, or other formal award.

Number of Enrollments: This is the cumulative headcount of students enrolled during each semester of the year. It is a duplicated headcount; that is, a student enrolled for the summer, fall, and spring semesters would be counted three times.

Persistence Rate: the percentage of students from the original cohort group who are enrolled during the following year.

Unclassified Student: a student who is enrolled for credit, but not pursuing a degree or formal award.

Unduplicated Headcount: In the unduplicated headcount, a student is counted only once for the full-year time period or for the fall semester. Headcount is unduplicated only within the institution. Consequently, a student who takes courses at two separate institutions would be counted at both institutions. During the time period under consideration, students are assigned to the class level in which they enrolled during their last active semester (freshman/sophomore-lower division, junior/senior-upper division, graduate, and professional).

Intentionally Blank

**Oklahoma State Regents for Higher Education
Student Data Report
2003-04**

Section I: Oklahoma Higher Education

Higher Education in Oklahoma

- There are 25 public higher education institutions, 20 branch campuses, and 5 learning centers in Oklahoma.
- Oklahoma has 12 private higher education institutions that are regionally accredited.

HIGHER EDUCATION IN OKLAHOMA

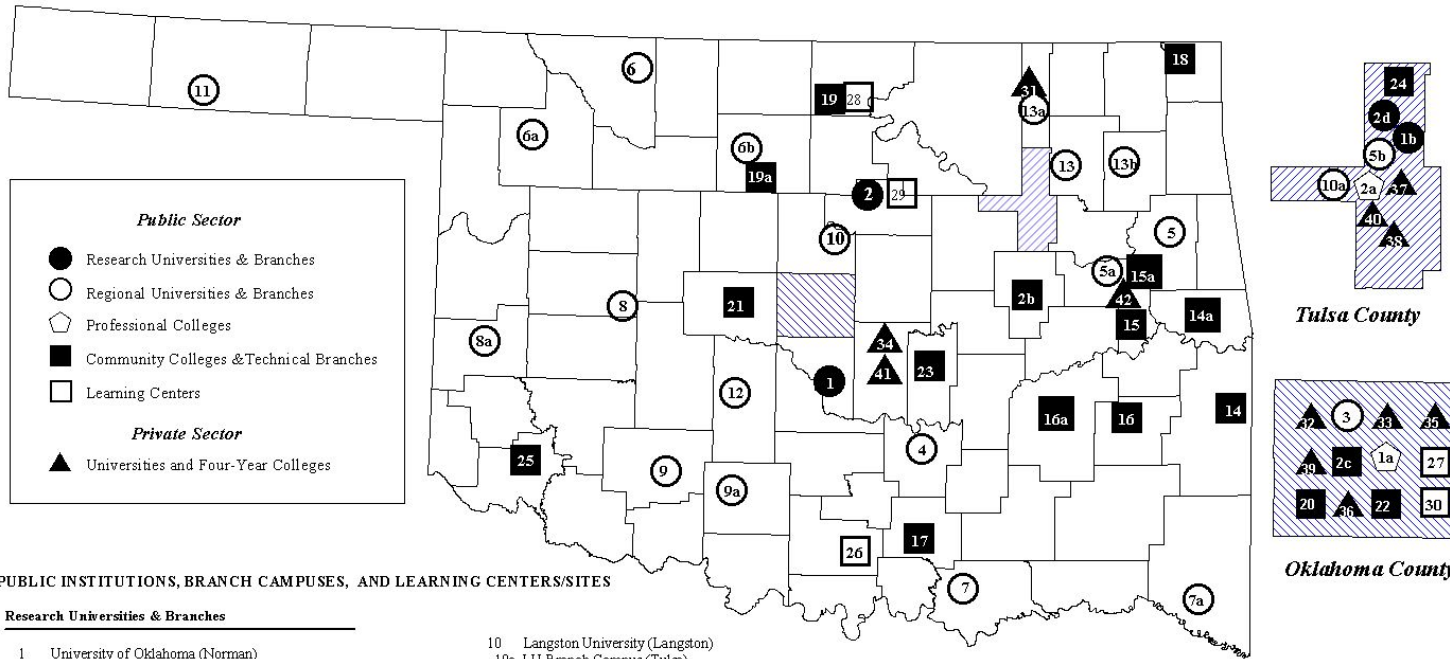

PUBLIC INSTITUTIONS, BRANCH CAMPUSES, AND LEARNING CENTERS/SITES

Research Universities & Branches

- 1 University of Oklahoma (Norman)
- 1a OU Health Sciences Center (Oklahoma City)
- 1b OU - Tulsa
- 2 Oklahoma State University (Stillwater)
- 2a OSU Center for Health Sciences (Tulsa)
- 2b OSU Technical Branch - Okmulgee
- 2c OSU - Oklahoma City
- 2d OSU - Tulsa

Regional Universities & Branches

- 3 University of Central Oklahoma (Edmond)
- 4 East Central University (Ada)
- 5 Northeastern State University (Tahlequah)
- 5a NSU Branch Campus (Muskogee)
- 5b NSU Branch Campus (Broken Arrow)
- 6 Northwestern Oklahoma State University (Alva)
- 6a NWOSU Branch Campus (Woodward)
- 6b NWOSU Branch Campus (Enid)
- 7 Southeastern Oklahoma State University (Durant)
- 7a SEOSU Branch Campus (McCurtain County)
- 8 Southwestern Oklahoma State University (Weatherford)
- 8a SWOSU Branch Campus (Sayre)
- 9 Cameron University (Lawton)
- 9a CU Branch Campus (Duncan)

- 10 Langston University (Langston)
- 10a LU Branch Campus (Tulsa)
- 11 Oklahoma Panhandle State University (Goodwell)
- 12 University of Science & Arts of Oklahoma (Chickasa)
- 13 Rogers State University (Claremore)
- 13a Rogers State University Bartlesville Facility
- 13b Rogers State University Pryor Facility

Community Colleges & Branches

- 14 Carl Albert State College (Poteau)
- 14a CASC Branch Campus (Salisaw)
- 15 Connors State College (Wamer)
- 15a Connors Branch Campus (Muskogee)
- 16 Eastern Oklahoma State College (Wilburton)
- 16a EOSC Branch Campus (McAlester)
- 17 Murray State College (Tishomingo)
- 18 Northeastern Oklahoma A&M College (Miami)
- 19 Northern Oklahoma College (Tonkawa)
- 19a NOC Branch Campus (Enid)
- 20 Oklahoma City Community College (Oklahoma City)
- 21 Redlands Community College (El Reno)
- 22 Rose State College (Midwest City)
- 23 Seminole State College (Seminole)
- 24 Tulsa Community College (Tulsa)
- 25 Western Oklahoma State College (Altus)

Learning Centers/Sites

- 26 Ardmore Higher Education Program (Ardmore)
- 27 Langston University (Oklahoma City)
- 28 Northern Oklahoma College (Ponca City)
- 29 Northern Oklahoma College (Stillwater)
- 30 Greater Oklahoma City Downtown Consortium (Oklahoma City)

PRIVATE UNIVERSITIES & COLLEGES

Universities & Four-Year Colleges

- 31 Oklahoma Wesleyan University (Bartlesville)
- 32 Southern Nazarene University (Bethany)
- 33 Mid-America Bible College (Oklahoma City)
- 34 Oklahoma Baptist University (Shawnee)
- 35 Oklahoma Christian University (Oklahoma City)
- 36 Oklahoma City University (Oklahoma City)
- 37 Oral Roberts University (Tulsa)
- 38 Phillips Theological Seminary (Tulsa)
- 39 Southwestern Christian University (Bethany)
- 40 The University of Tulsa (Tulsa)
- 41 St. Gregory's University (Shawnee)
- 42 Bacone College (Muskogee)

Map prepared by Oklahoma State Regents for Higher Education; June 2005

PUBLIC HIGHER EDUCATION ENROLLMENT AS A PERCENTAGE OF TOTAL POPULATION: FALL 2002

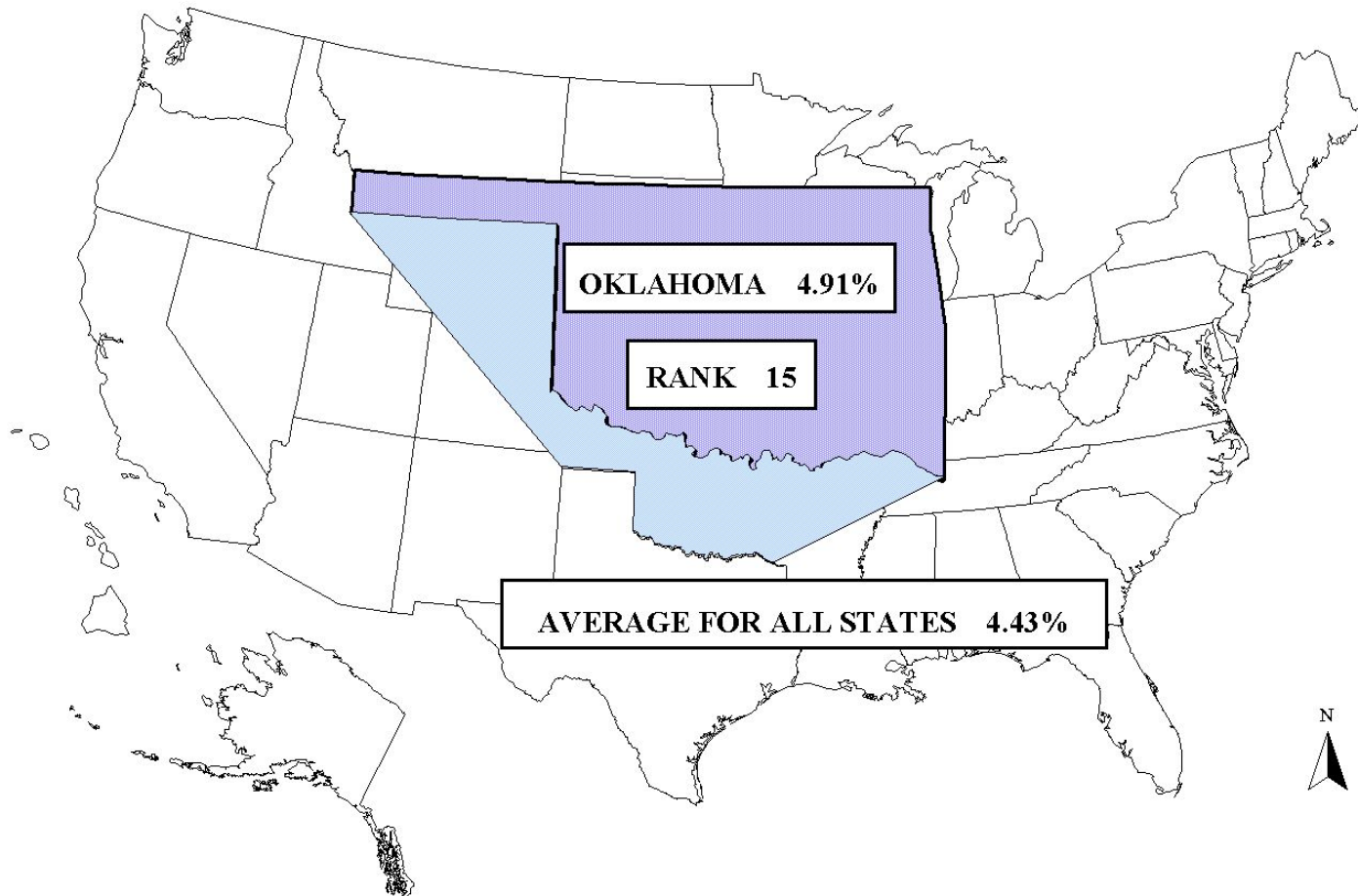

SOURCE: U.S. Department of Commerce, Bureau of Census, State Population Estimates, Annual Time Series, December 2004. U.S. Department of Education, National Center for Education Statistics, Enrollment in Postsecondary Institutions Fall 2002, January 2005.

Public Enrollments and State Population

The following tables and graphs are based on the most recent national data available, fall 2002.

- In fall 2002, Oklahoma had 4.91 percent of the state population enrolled in public higher education. This compares to 4.71 percent in fall 2001, and 4.45 percent in fall 2000.
- Compared to other states, Oklahoma ranked 15th in the nation. This compares to 14th in fall 2001, and 17th in fall 2000.

PUBLIC HIGHER EDUCATION INSTITUTION
ENROLLMENTS AS A PERCENTAGE OF STATE POPULATION
RANKED BY STATE: FALL 2002

State	Rank	2002 Total Population	2002 Public Enrollment	Public Percent of Population
North Dakota	1	633,799	41,134	6.49%
Kansas	2	2,712,896	167,741	6.18%
Wyoming	3	499,192	30,666	6.14%
California	4	34,988,261	2,121,106	6.06%
New Mexico	5	1,855,143	111,667	6.02%
Utah	6	2,319,743	135,778	5.85%
Arizona	7	5,439,091	307,496	5.65%
Nebraska	8	1,726,437	92,111	5.34%
Colorado	9	4,498,077	237,953	5.29%
Iowa	10	2,934,776	145,798	4.97%
South Dakota	10	760,452	37,760	4.97%
Michigan	12	10,042,495	495,676	4.94%
Oregon	13	3,523,281	173,698	4.93%
Wisconsin	13	5,440,367	268,010	4.93%
Oklahoma	15	3,488,201	171,369	4.91%
Alabama	16	4,481,078	217,883	4.86%
Washington	17	6,067,146	293,007	4.83%
Minnesota	18	5,025,081	235,513	4.69%
Mississippi	19	2,867,635	134,130	4.68%
Virginia	20	7,273,572	337,286	4.64%
Texas	21	21,723,220	1,006,549	4.63%
Delaware	21	806,105	37,344	4.63%
Maryland	23	5,441,531	251,101	4.61%
Kentucky	23	4,089,985	188,518	4.61%
Montana	25	910,670	40,615	4.46%
North Carolina	26	8,311,899	367,861	4.43%
Alaska	27	640,841	28,314	4.42%
West Virginia	27	1,805,230	79,741	4.42%
Louisiana	29	4,477,042	197,547	4.41%
Illinois	30	12,585,204	554,093	4.40%
Idaho	31	1,343,194	57,996	4.32%
Indiana	32	6,158,327	258,627	4.20%
Arkansas	33	2,707,509	113,509	4.19%
Nevada	34	2,168,304	89,547	4.13%
South Carolina	35	4,105,848	167,563	4.08%
Hawaii	36	1,234,514	48,163	3.90%
Ohio	37	11,410,396	441,738	3.87%
Missouri	38	5,679,770	214,022	3.77%
Georgia	39	8,539,735	317,180	3.71%
Florida	40	16,681,144	617,754	3.70%
Rhode Island	41	1,068,897	38,867	3.64%
Maine	42	1,297,750	44,850	3.46%
Vermont	43	616,500	21,238	3.44%
New Jersey	44	8,577,250	289,275	3.37%
Tennessee	45	5,792,297	194,202	3.35%
New York	46	19,151,066	615,702	3.21%
New Hampshire	46	1,275,607	40,958	3.21%
Connecticut	48	3,459,006	109,474	3.16%
Pennsylvania	49	12,328,459	370,386	3.00%
Massachusetts	50	6,412,554	187,874	2.93%
District Of Columbia	51	564,643	5,603	0.99%
GRAND TOTAL		287,941,220	12,751,993	4.43%

SOURCE: U.S. Dept. of Commerce, Bureau of Census, State Population Estimates, Annual Time Series, December 2004.

U.S. Dept. of Education, National Center for Education Statistics, Enrollment in Postsecondary Institutions Fall 2002, January 2005.

**PRIVATE HIGHER EDUCATION ENROLLMENT AS A PERCENTAGE OF
TOTAL POPULATION: FALL 2002**

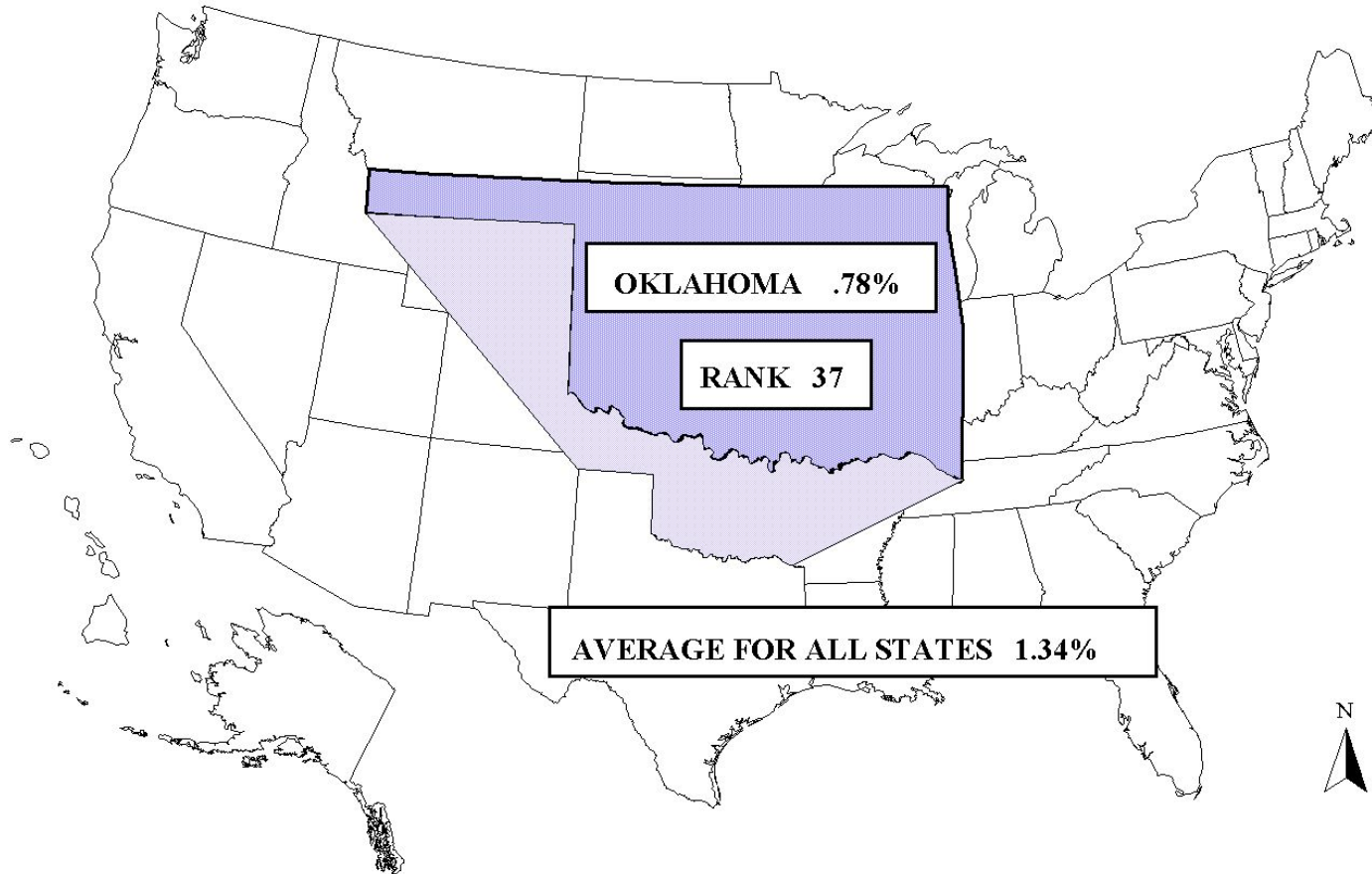

SOURCE: U.S. Department of Commerce, Bureau of Census, State Population Estimates, Annual Time Series, December 2004. U.S. Department of Education, National Center for Education Statistics, Enrollment in Postsecondary Institutions Fall 2002, January 2005.

Private Enrollments and State Population

The following tables and graphs are based on the most recent national data available, fall 2002.

- In fall 2002, Oklahoma had 0.78 percent of the state population enrolled in private higher education. This compares to 0.76 percent in fall 2001 and 0.70 percent in fall 2000.
- Compared to other states, Oklahoma ranked 37th in the nation. Oklahoma ranked 39th in fall 2001 and 40th in fall 2000.

**PRIVATE HIGHER EDUCATION INSTITUTION
ENROLLMENTS AS A PERCENTAGE OF STATE POPULATION
RANKED BY STATE: FALL 2002**

State	Rank	2002 Total Population	2002 Private Enrollment	Private Percent of Population
District Of Columbia	1	564,643	85,411	15.13%
Massachusetts	2	6,412,554	243,350	3.79%
Rhode Island	3	1,068,897	38,550	3.61%
New York	4	19,151,066	496,514	2.59%
Vermont	5	616,500	15,299	2.48%
Missouri	6	5,679,770	134,124	2.36%
Pennsylvania	7	12,328,459	284,440	2.31%
New Hampshire	8	1,275,607	27,565	2.16%
Iowa	9	2,934,776	56,748	1.93%
Utah	10	2,319,743	43,154	1.86%
Connecticut	11	3,459,006	62,084	1.79%
Illinois	12	12,585,204	222,529	1.77%
Minnesota	13	5,025,081	88,278	1.76%
Arizona	14	5,439,091	94,109	1.73%
Delaware	15	806,105	11,884	1.47%
Nebraska	16	1,726,437	24,626	1.43%
Maine	17	1,297,750	18,458	1.42%
Hawaii	18	1,234,514	17,205	1.39%
Indiana	19	6,158,327	83,437	1.35%
South Dakota	20	760,452	9,991	1.31%
Ohio	21	11,410,396	146,258	1.28%
Tennessee	22	5,792,297	67,697	1.17%
Wisconsin	23	5,440,367	61,433	1.13%
Michigan	24	10,042,495	110,159	1.10%
Colorado	25	4,498,077	48,603	1.08%
Idaho	26	1,343,194	14,076	1.05%
Florida	26	16,681,144	174,325	1.05%
California	28	34,988,261	352,918	1.01%
Maryland	29	5,441,531	53,477	0.98%
North Carolina	30	8,311,899	79,474	0.96%
Georgia	31	8,539,735	80,424	0.94%
Virginia	32	7,273,572	67,680	0.93%
Kentucky	33	4,089,985	36,971	0.90%
Oregon	34	3,523,281	30,867	0.88%
New Jersey	35	8,577,250	72,458	0.84%
South Carolina	35	4,105,848	34,444	0.84%
Oklahoma	37	3,488,201	27,054	0.78%
West Virginia	38	1,805,230	13,982	0.77%
Louisiana	38	4,477,042	34,593	0.77%
Washington	40	6,067,146	45,813	0.76%
Kansas	41	2,712,896	20,308	0.75%
North Dakota	42	633,799	4,666	0.74%
Texas	43	21,723,220	145,820	0.67%
Alabama	44	4,481,078	28,531	0.64%
Arkansas	45	2,707,509	13,863	0.51%
New Mexico	46	1,855,143	9,330	0.50%
Montana	47	910,670	4,496	0.49%
Mississippi	48	2,867,635	12,947	0.45%
Wyoming	49	499,192	1,939	0.39%
Nevada	50	2,168,304	6,124	0.28%
Alaska	51	640,841	1,232	0.19%
GRAND TOTAL		287,941,220	3,859,718	1.34%

SOURCE: U.S. Dept. of Commerce, Bureau of Census, State Population Estimates, Annual Time Series, December 2004.

U.S. Dept. of Education, National Center for Education Statistics, Enrollment in Postsecondary Institutions Fall 2002, January 2005.

**TOTAL HIGHER EDUCATION ENROLLMENT AS A PERCENTAGE
OF TOTAL POPULATION: FALL 2002**

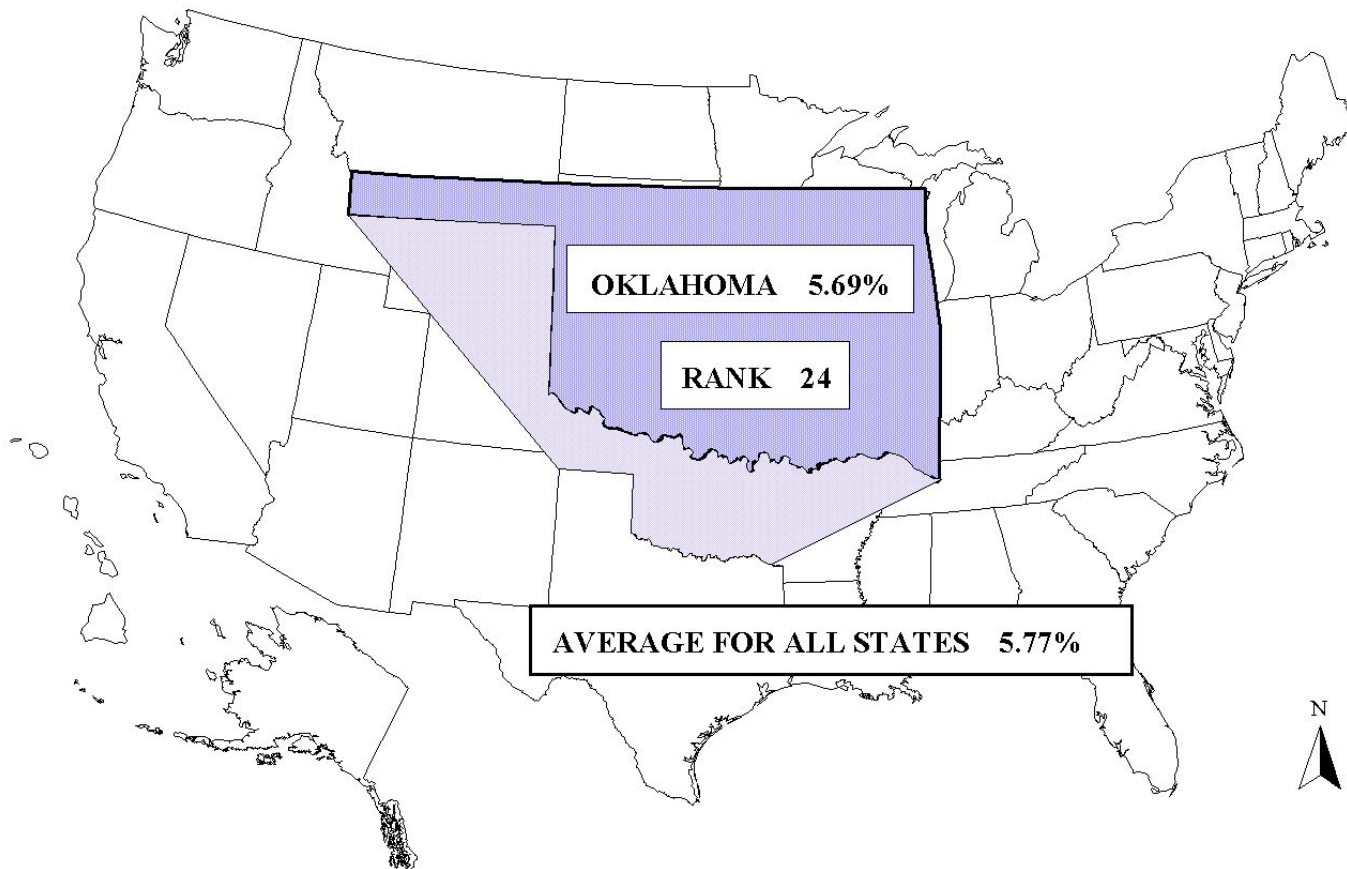

SOURCE: U.S. Department of Commerce, Bureau of Census, State Population Estimates, Annual Time Series, December 2004. U.S. Department of Education, National Center for Education Statistics, Enrollment in Postsecondary Institutions Fall 2002, January 2005.

Public and Private Enrollments and State Population

The following tables and graphs are based on the most recent national data available, fall 2002.

- In fall 2002, Oklahoma had 5.69 percent of the state population enrolled in higher education. This compares to 5.47 percent in fall 2001 and 5.15 percent in fall 2000.
- Compared to other states, Oklahoma ranked 24th in the nation. Oklahoma ranked 25th in fall 2001, and ranked 28th in fall 2000.

PUBLIC AND PRIVATE HIGHER EDUCATION INSTITUTION ENROLLMENTS AS A PERCENTAGE OF STATE POPULATION RANKED BY STATE: FALL 2002

State	Rank	2002 Total Population	2002 Public and Private Enrollment	Public and Private Percent of Population
District Of Columbia	1	564,643	91,014	16.12%
Utah	2	2,319,743	178,932	7.71%
Arizona	3	5,439,091	401,605	7.38%
Rhode Island	4	1,068,897	77,417	7.24%
North Dakota	5	633,799	45,800	7.23%
California	6	34,988,261	2,474,024	7.07%
Kansas	7	2,712,896	188,049	6.93%
Iowa	8	2,934,776	202,546	6.90%
Nebraska	9	1,726,437	116,737	6.76%
Massachusetts	10	6,412,554	431,224	6.72%
Wyoming	11	499,192	32,605	6.53%
New Mexico	12	1,855,143	120,997	6.52%
Minnesota	13	5,025,081	323,791	6.44%
Colorado	14	4,498,077	286,556	6.37%
South Dakota	15	760,452	47,751	6.28%
Illinois	16	12,585,204	776,622	6.17%
Missouri	17	5,679,770	348,146	6.13%
Delaware	18	806,105	49,228	6.11%
Wisconsin	19	5,440,367	329,443	6.06%
Michigan	20	10,042,495	605,835	6.03%
Vermont	21	616,500	36,537	5.93%
New York	22	19,151,066	1,112,216	5.81%
Oregon	22	3,523,281	204,565	5.81%
Oklahoma	24	3,488,201	198,423	5.69%
Maryland	25	5,441,531	304,578	5.60%
Washington	26	6,067,146	338,820	5.58%
Virginia	27	7,273,572	404,966	5.57%
Indiana	28	6,158,327	342,064	5.55%
Kentucky	29	4,089,985	225,489	5.51%
Alabama	30	4,481,078	246,414	5.50%
North Carolina	31	8,311,899	447,335	5.38%
New Hampshire	32	1,275,607	68,523	5.37%
Idaho	32	1,343,194	72,072	5.37%
Pennsylvania	34	12,328,459	654,826	5.31%
Texas	35	21,723,220	1,152,369	5.30%
Hawaii	35	1,234,514	65,368	5.30%
West Virginia	37	1,805,230	93,723	5.19%
Louisiana	37	4,477,042	232,140	5.19%
Ohio	39	11,410,396	587,996	5.15%
Mississippi	40	2,867,635	147,077	5.13%
Connecticut	41	3,459,006	171,558	4.96%
Montana	42	910,670	45,111	4.95%
South Carolina	43	4,105,848	202,007	4.92%
Maine	44	1,297,750	63,308	4.88%
Florida	45	16,681,144	792,079	4.75%
Arkansas	46	2,707,509	127,372	4.70%
Georgia	47	8,539,735	397,604	4.66%
Alaska	48	640,841	29,546	4.61%
Tennessee	49	5,792,297	261,899	4.52%
Nevada	50	2,168,304	95,671	4.41%
New Jersey	51	8,577,250	361,733	4.22%
GRAND TOTAL		287,941,220	16,611,711	5.77%

SOURCE: U.S. Dept. of Commerce, Bureau of Census, State Population Estimates, Annual Time Series, December 2004.

U.S. Dept. of Education, National Center for Education Statistics, Enrollment in Postsecondary Institutions Fall 2002, January 2005.

Enrollments in Higher Education by Race

The following is based on the most recent national data available, fall 2002.

- In Oklahoma, Native Americans had the highest minority percentage of higher education enrollment (9.3 percent). Nationally, Blacks had the highest minority percentage of higher education enrollment (11.2 percent). Oklahoma is below the national percentages in Black, Asian, and Hispanic minority enrollments.

**PERCENT OF STUDENT ENROLLMENTS BY RACE IN
OKLAHOMA AND THE UNITED STATES
FALL 2002**

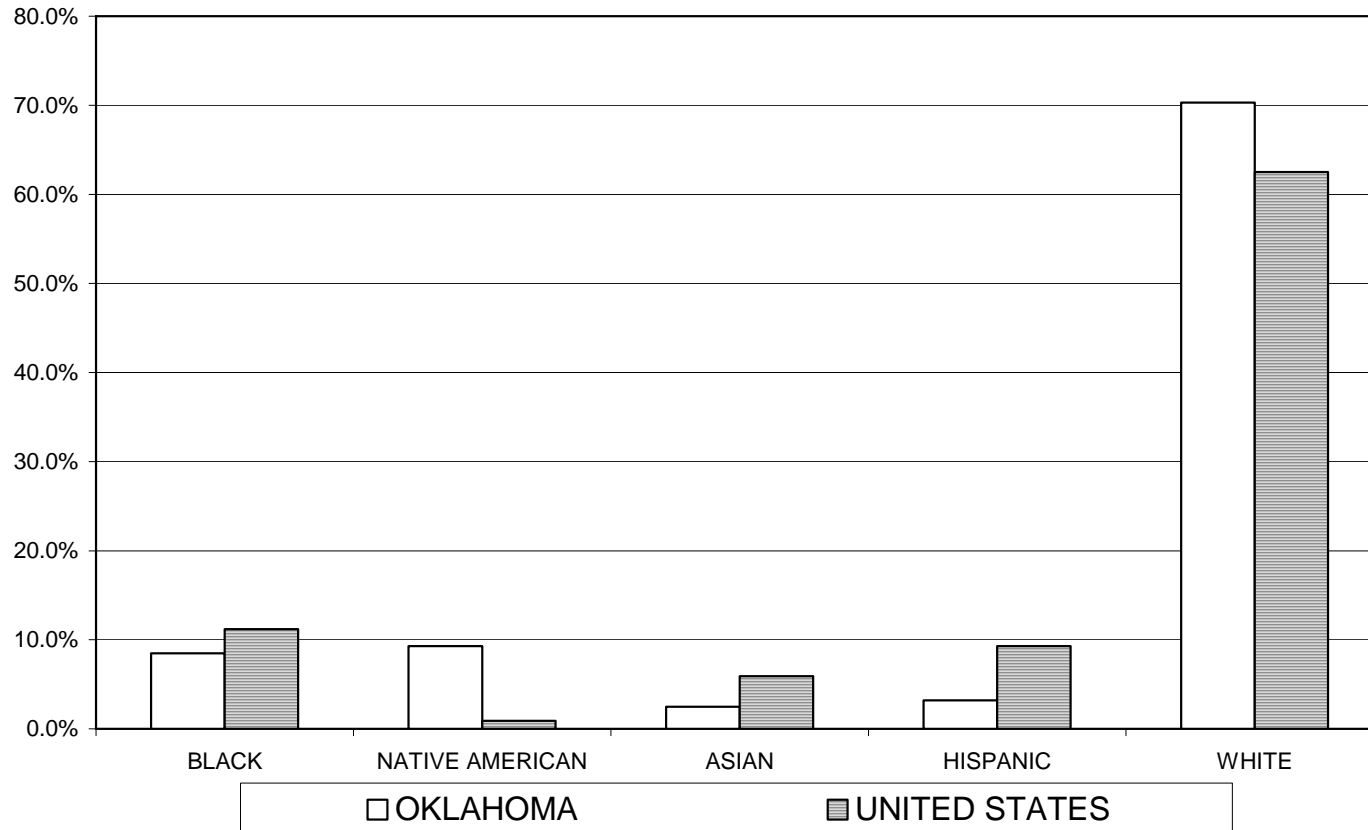

NOTE: In previous years of the Student Data Report, this chart compared enrollments to population by race. Due to changes in census data, this comparison is no longer possible.

**PERCENT OF STUDENT ENROLLMENT BY RACE IN
PUBLIC AND PRIVATE HIGHER EDUCATION BY STATE: FALL 2002**

STATES	NONRESIDENT		NATIVE AMERICAN	ASIAN	HISPANIC	WHITE	RACE UNKNOWN	TOTAL
	ALIEN	BLACK						
ALABAMA	2.5%	27.7%	0.7%	1.2%	1.1%	64.8%	2.0%	100.0%
ALASKA	2.8%	3.3%	12.4%	3.9%	3.2%	68.6%	5.8%	100.0%
ARIZONA	3.0%	3.4%	3.4%	2.9%	14.3%	54.5%	18.4%	100.0%
ARKANSAS	2.3%	17.4%	1.0%	1.3%	1.5%	74.9%	1.7%	100.0%
CALIFORNIA	3.2%	6.7%	0.9%	16.5%	22.0%	40.8%	10.0%	100.0%
COLORADO	2.3%	3.8%	1.3%	3.4%	9.8%	71.7%	7.5%	100.0%
CONNECTICUT	4.2%	8.9%	0.4%	3.8%	6.6%	67.3%	8.7%	100.0%
DELAWARE	2.6%	16.3%	0.3%	2.5%	2.7%	67.9%	7.8%	100.0%
DISTRICT OF COLUMBIA	9.2%	27.4%	0.2%	5.8%	3.9%	42.1%	11.3%	100.0%
FLORIDA	3.7%	16.4%	0.4%	3.2%	16.0%	56.8%	3.4%	100.0%
GEORGIA	3.1%	29.1%	0.3%	3.4%	1.9%	60.0%	2.2%	100.0%
HAWAII	8.6%	2.4%	0.5%	57.4%	2.8%	24.8%	3.6%	100.0%
IDAHO	2.6%	0.7%	1.2%	1.7%	3.6%	84.9%	5.2%	100.0%
ILLINOIS	3.4%	13.0%	0.3%	5.7%	11.0%	63.3%	3.3%	100.0%
INDIANA	3.8%	7.6%	0.4%	1.8%	2.5%	81.4%	2.4%	100.0%
IOWA	4.0%	3.0%	0.5%	2.0%	2.0%	81.8%	6.7%	100.0%
KANSAS	3.7%	5.1%	1.4%	2.3%	3.7%	78.2%	5.5%	100.0%
KENTUCKY	1.9%	7.9%	0.3%	1.2%	0.9%	82.7%	5.0%	100.0%
LOUISIANA	2.9%	28.3%	0.6%	2.0%	2.2%	60.1%	3.9%	100.0%
MAINE	2.1%	1.0%	1.2%	1.2%	0.8%	84.7%	9.0%	100.0%
MARYLAND	4.4%	24.8%	0.4%	6.0%	3.3%	57.1%	4.1%	100.0%
MASSACHUSETTS	6.8%	6.0%	0.4%	5.9%	4.8%	60.9%	15.2%	100.0%
MICHIGAN	4.0%	11.2%	0.8%	3.3%	2.3%	72.7%	5.8%	100.0%
MINNESOTA	3.0%	4.0%	1.0%	3.3%	1.3%	70.4%	17.0%	100.0%
MISSISSIPPI	1.4%	36.9%	0.4%	0.8%	0.6%	58.5%	1.4%	100.0%
MISSOURI	3.2%	10.6%	0.6%	2.3%	2.2%	76.8%	4.2%	100.0%
MONTANA	1.8%	0.5%	8.5%	0.9%	1.5%	80.7%	6.2%	100.0%
NEBRASKA	3.1%	3.8%	0.7%	2.5%	2.6%	84.3%	3.1%	100.0%
NEVADA	2.5%	6.2%	1.4%	8.6%	10.5%	60.4%	10.4%	100.0%
NEW HAMPSHIRE	2.5%	1.5%	0.5%	1.9%	1.8%	74.2%	17.6%	100.0%
NEW JERSEY	4.5%	12.3%	0.3%	7.3%	11.2%	55.7%	8.9%	100.0%
NEW MEXICO	1.8%	2.6%	8.1%	1.9%	34.9%	40.8%	10.0%	100.0%
NEW YORK	5.6%	12.8%	0.3%	6.6%	9.9%	55.7%	9.0%	100.0%
NORTH CAROLINA	2.6%	22.7%	1.2%	2.3%	1.9%	67.8%	1.6%	100.0%
NORTH DAKOTA	3.2%	1.2%	6.4%	0.8%	0.9%	87.3%	0.2%	100.0%
OHIO	3.2%	10.4%	0.4%	2.0%	1.7%	78.2%	4.2%	100.0%
OKLAHOMA	4.9%	8.5%	9.3%	2.5%	3.2%	70.3%	1.3%	100.0%
OREGON	3.1%	1.9%	1.5%	5.5%	4.1%	73.1%	10.8%	100.0%
PENNSYLVANIA	3.5%	8.8%	0.3%	3.7%	2.4%	75.7%	5.7%	100.0%
RHODE ISLAND	3.6%	5.2%	0.4%	3.6%	5.0%	69.2%	13.0%	100.0%
SOUTH CAROLINA	1.9%	26.9%	0.4%	1.3%	1.3%	65.5%	2.6%	100.0%
SOUTH DAKOTA	3.0%	1.1%	7.1%	0.8%	0.9%	81.3%	5.8%	100.0%
TENNESSEE	2.2%	17.5%	0.4%	1.8%	1.4%	74.7%	2.1%	100.0%
TEXAS	4.1%	11.4%	0.5%	4.9%	23.8%	53.5%	1.8%	100.0%
UTAH	3.1%	0.6%	0.9%	2.5%	3.3%	82.5%	7.1%	100.0%
VERMONT	2.5%	1.4%	0.5%	1.8%	1.7%	83.3%	8.7%	100.0%
VIRGINIA	2.9%	18.3%	0.6%	5.1%	3.1%	68.0%	2.0%	100.0%
WASHINGTON	3.0%	3.6%	1.7%	8.2%	4.4%	68.4%	10.6%	100.0%
WEST VIRGINIA	2.4%	4.7%	0.4%	1.1%	0.8%	87.2%	3.4%	100.0%
WISCONSIN	2.2%	4.4%	1.0%	2.5%	2.4%	82.9%	4.6%	100.0%
WYOMING	1.4%	0.9%	2.0%	0.7%	3.9%	87.7%	3.3%	100.0%
TOTAL	3.5%	11.2%	0.9%	5.9%	9.3%	62.5%	6.5%	93.5%

Intentionally Blank

**Oklahoma State Regents for Higher Education
Student Data Report
2003-04**

Section II: Student Preparation

Oklahoma High School Graduates 1991-92 through 2014-16

This graph shows Oklahoma public and private high school graduates from 1991-92 to 2015-16. From 1991-92 through 2003-04, the actual number of graduates is shown. The projected period is 2004-05 through 2015-16. On the whole, this projection method yields a gradual decline from 38,109 in 2003-04 to 36,519 in 2005-06, followed by a peak of 36,997 in 2009-10, then a steeper decline to 33,559 in 2015-16.

This cohort-survival method projects enrollments and graduates based on the retention or survival of class cohorts from one grade level to the next. Historical data were collected for elementary enrollments, secondary enrollments, and high school graduates for the period 1991-92 through 2003-04. The survival of each cohort, from first grade through graduation, is measured by progression ratios: the change between the number of students enrolled in a grade for a single year and those students who continue to the next grade the following year, (e.g., 2nd Graders 2004 / 1st Graders 2003 = Progression Ratio 2004 [P.R.2004]). Historical Progression Ratios were averaged and a continuous average was applied to each subsequent projected year and class, (e.g., P.R. 1992 + P.R. 1993...+ P.R. 2004 / 11 = P.R. 2005). Projected student enrollment numbers for successive grades are then calculated by multiplying enrollments per grade by the Progression Ratio, (e.g., 1st Graders 2004 [actual] x P.R. 2005 = 2nd Graders 2005 [projected]).

OKLAHOMA HIGH SCHOOL GRADUATES
ACTUALS: 1991-92 THROUGH 2003-04
PROJECTIONS: 2004-05 THROUGH 2015-16

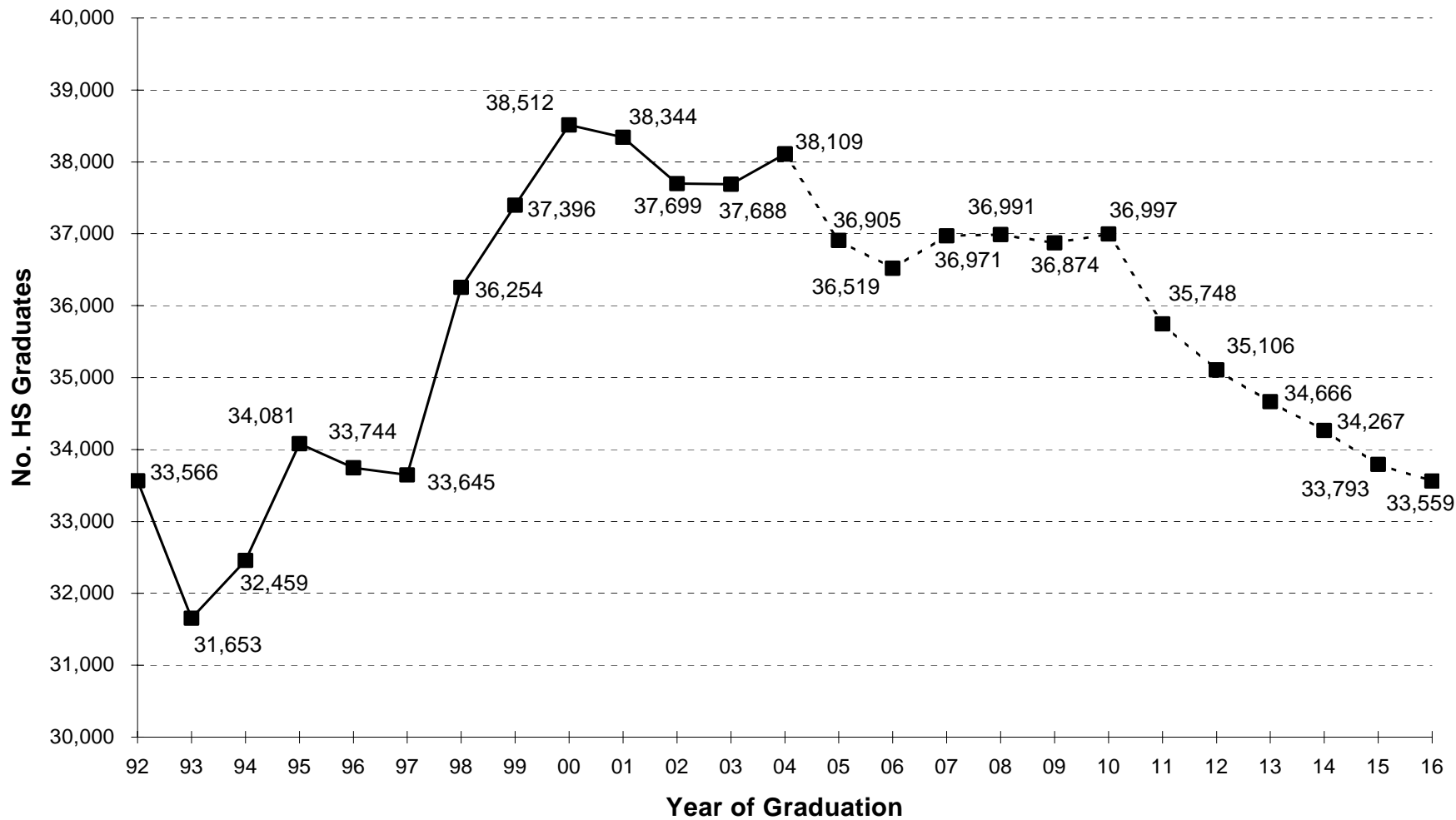

SOURCE: Cohort Survival Projections

Oklahoma High School Graduates by County

- From 2000-01 to 2002-03, Cleveland, Oklahoma and Tulsa counties had the largest average number of high school graduates.
- The counties with the lowest average number of high school graduates were Cimarron, Harmon, and Ellis.

**THREE-YEAR AVERAGE
OF OKLAHOMA HIGH SCHOOL GRADUATES
IN RANK ORDER: 2000-01 TO 2002-03**

Harmon	39	Tillman	128	McIntosh	206	Lincoln	380	Pottawatomie	697
Cimarron	45	Nowata	133	Woodward	226	Pontotoc	402	Creek	751
Ellis	49	Kiowa	134	Beckham	229	Cherokee	410	Rogers	781
Harper	58	Blaine	136	Texas	241	Mayes	410	Muskogee	807
Greer	62	Major	138	Osage	252	Okmulgee	441	Comanche	1,210
Dewey	66	Washita	138	Adair	259	McCurtain	443	Canadian	1,249
Coal	69	Pawnee	140	Kingfisher	260	Sequoyah	455	Cleveland	2,304
Alfalfa	71	Marshall	141	Logan	274	Pittsburg	491	Oklahoma	6,131
Roger Mills	73	Haskell	145	Seminole	288	Caddo	512	Tulsa	6,161
Cotton	81	Pushmataha	147	Custer	330	Carter	541		
Grant	85	Noble	148	Ottawa	334	Grady	552		
Jefferson	85	Okfuskee	153	Garvin	349	Stephens	562		
Woods	89	Atoka	157	Wagoner	353	Leflore	569		
Beaver	95	Murray	157	McClain	372	Washington	601		
Love	99	Hughes	158	Bryan	374	Kay	624		
Latimer	114	Choctaw	167	Jackson	374	Garfield	642		
Johnston	124	Craig	182	Delaware	376	Payne	695		

SOURCE: Oklahoma High School Indicators Project, High School to College-Going Rates, OSRHE, February 2005.

NOTE: Counties have been ranked in ascending order by a three-year average of high school graduates.

ORIGIN OF FIRST-TIME FRESHMEN IN OKLAHOMA PUBLIC AND PRIVATE HIGHER EDUCATION THREE-YEAR AVERAGE 2001-2002 THROUGH 2003-2004

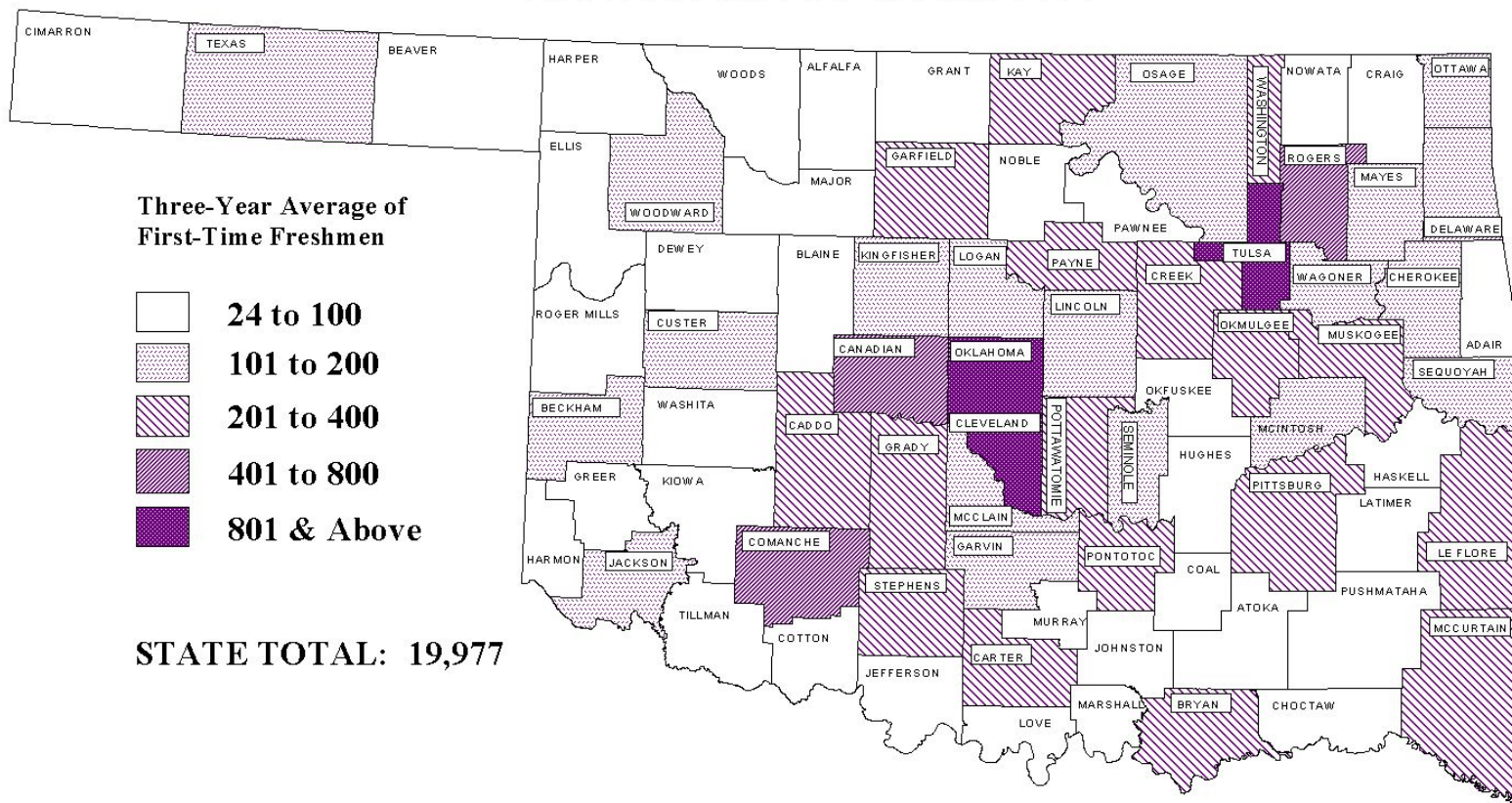

SOURCE: OK HS Indicators Proj., HS to College-Going Rate, OSRHE, February 2005

Oklahoma First-Time Freshmen by County

- From 2001-02 to 2003-04, Cleveland, Oklahoma and Tulsa counties had the largest average number of first-time freshmen in Oklahoma public and private colleges. These same counties produced the most high school graduates.
- The counties with the lowest average number of first-time freshmen were Cimarron, Harmon, and Ellis. These counties also produced the fewest high school graduates.

**FIRST-TIME FRESHMEN IN OKLAHOMA PUBLIC & PRIVATE COLLEGES
BY COUNTY OF ORIGIN IN RANK ORDER:
2001-02 THROUGH 2003-04**

Ellis	24	Grant	54	Hughes	84	Cherokee	186	Washington	292
Harmon	24	Johnston	57	Adair	86	McClain	188	Kay	319
Cimarron	26	Okfuskee	59	Washita	87	Lincoln	190	Garfield	340
Harper	30	Haskell	60	McIntosh	105	Jackson	194	Pottawatomie	344
Coal	31	Pushmataha	62	Osage	109	Custer	196	Payne	369
Greer	33	Choctaw	64	Texas	118	Mayes	197	Creek	377
Cotton	37	Tillman	66	Beckham	125	Caddo	201	Muskogee	396
Dewey	37	Major	68	Woodward	128	McCurtain	202	Rogers	425
Alfalfa	40	Marshall	70	Logan	138	Bryan	205	Comanche	615
Roger Mills	40	Atoka	70	Kingfisher	140	Pontotoc	220	Canadian	721
Jefferson	40	Blaine	71	Delaware	141	Leflore	222	Cleveland	1,263
Beaver	43	Murray	76	Seminole	145	Okmulgee	245	Oklahoma	3,622
Nowata	44	Pawnee	78	Ottawa	151	Pittsburg	257	Tulsa	3,642
Love	45	Noble	78	Wagoner	154	Grady	276		
Latimer	47	Kiowa	79	Sequoyah	154	Carter	285		
Woods	51	Craig	81	Garvin	161	Stephens	287		

SOURCE: Oklahoma High School Indicators Project, High School to College-Going Rates, OSRHE, February 2005.

NOTE: Counties have been ranked in ascending order by a three-year average of first-time freshmen.

**ACT MEAN SCORE RELATIVE TO ACT CORE CURRICULUM
HIGH SCHOOL SENIORS 2000 - 2004**

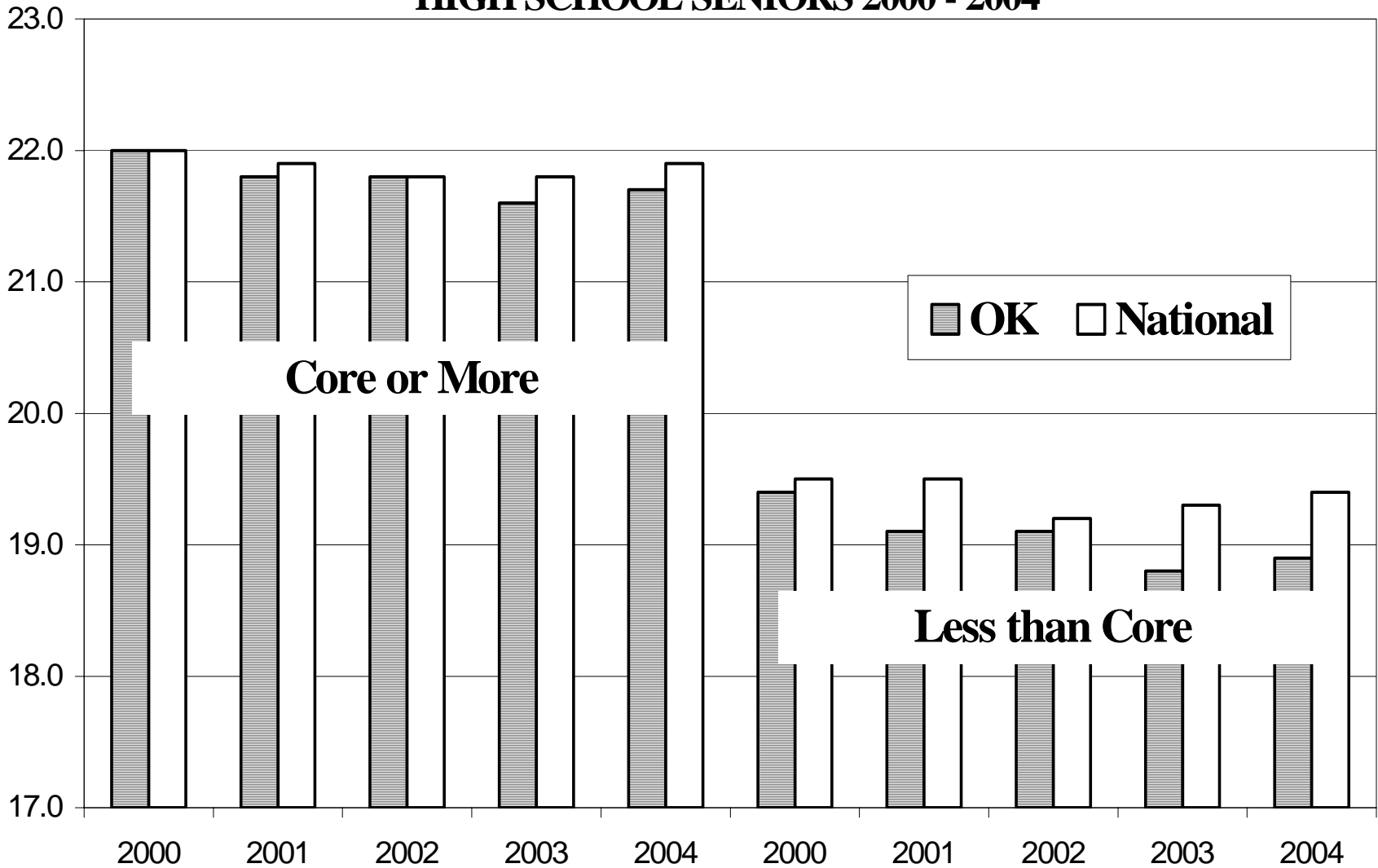

ACT Scores by Race and Curriculum

- In 2001, Oklahoma was 0.5 of a point below the national ACT mean scores. In 2002, Oklahoma narrowed the gap to 0.3 of a point below the national ACT score. In 2004, Oklahoma remained 0.3 of a point below the national ACT score.
- In Oklahoma, those students taking the core curriculum have consistently scored higher on the ACT than those who did not take the core curriculum. This relationship holds true across the different races.

HISTORY OF ACT MEAN SCORES: OKLAHOMA VERSUS THE NATION: 2000-2004

HS Graduates	2000	2001	2002	2003	2004
Oklahoma	20.8	20.5	20.5	20.5	20.6
National	21.0	21.0	20.8	20.8	20.9
Gap OK/Nat	0.2	0.5	0.3	0.3	0.3

PERCENT OF OKLAHOMA TEST-TAKERS TAKING ACT CORE CURRICULUM BY RACE: 2000-2004

HS Graduates	2000	2001	2002	2003	2004
Black	49%	47%	51%	55%	58%
Native American	46%	45%	46%	52%	58%
Asian	67%	66%	70%	75%	77%
Hispanic American	50%	53%	47%	65%	60%
Mexican American	52%	47%	49%	51%	63%
White	54%	54%	54%	61%	66%
All Okla	52%	52%	53%	59%	58%

ACT MEAN SCORE RELATIVE TO ACT CORE CURRICULUM: 2000-2004 HIGH SCHOOL SENIORS

	Core or More					Less than Core				
	2000	2001	2002	2003	2004	2000	2001	2002	2003	2004
Oklahoma										
Black	18.4	17.9	18.1	18.1	18.2	16.6	16.3	16.0	16.1	16.2
Native American	21.3	21.1	20.9	20.7	21.1	18.5	18.1	18.2	18.0	18.0
Asian	22.5	22.1	22.1	22.0	22.4	19.8	20.0	19.5	19.3	20.2
Hispanic American	21.3	21.2	20.9	21.2	20.7	19.3	18.4	18.8	17.7	17.7
Mexican American	21.0	20.3	19.4	19.7	20.1	18.2	17.7	17.4	17.2	17.4
White	22.4	22.2	22.3	22.1	22.2	19.8	19.6	19.6	19.4	19.6
All Okla	22.0	21.8	21.8	21.6	21.7	19.4	19.1	19.1	18.8	18.9
National	22.0	21.9	21.8	21.8	21.9	19.5	19.5	19.2	19.3	19.4

SOURCE: ACT High School Profile Report HS Graduating Class, 2000-2004.

NOTE: The ACT core curriculum includes 13 units as follows: English, 4; Mathematics, 3; Social Science, 3; Natural Science 3.

MEAN ACT COMPOSITE SCORE OF OKLAHOMA HIGH SCHOOL GRADUATES BY COUNTY THREE-YEAR AVERAGE 2001 - 2002 THROUGH 2003 - 2004

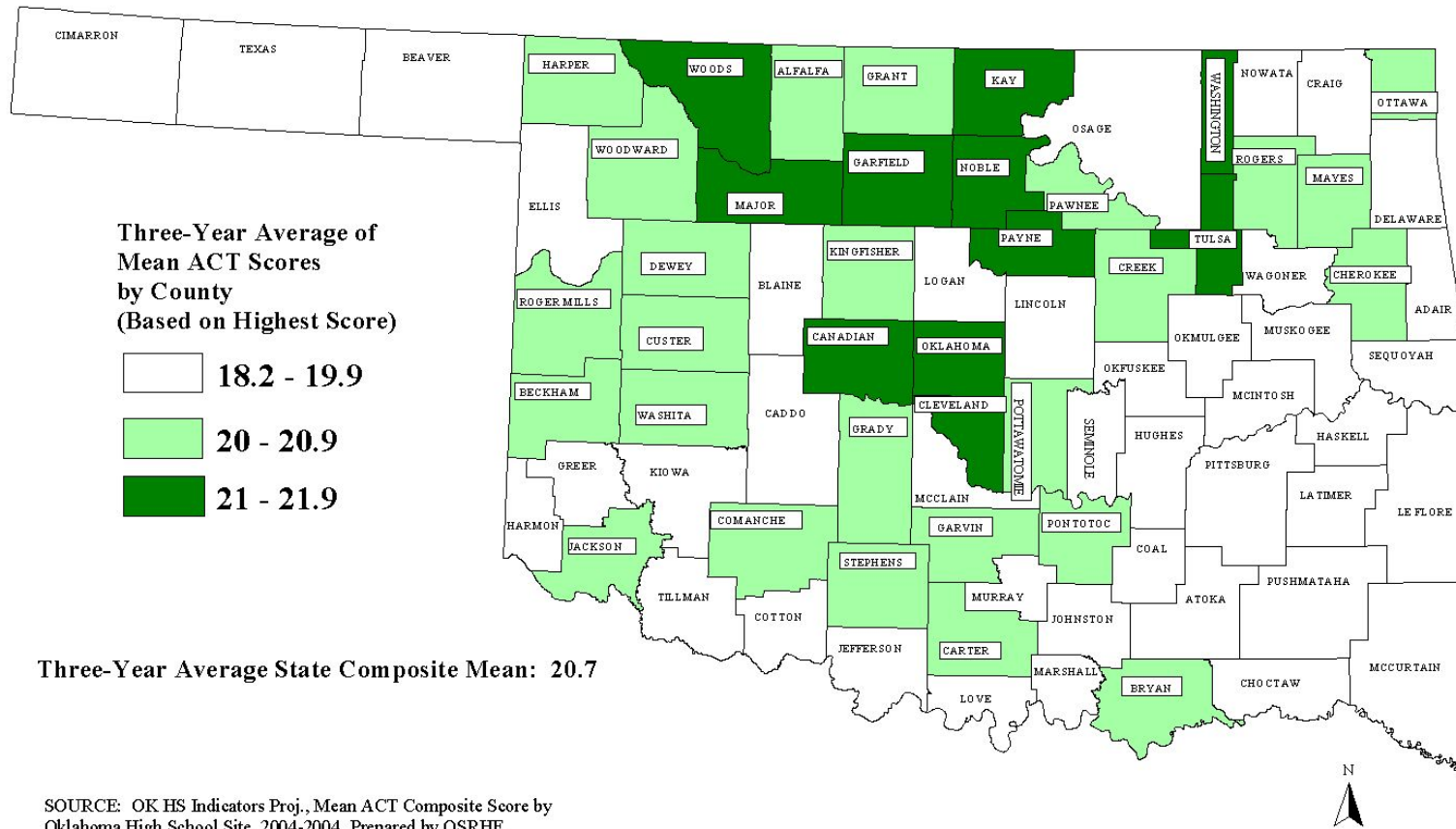

ACT Scores by County

- This table shows the mean ACT scores by county from 2002-2004 and the three-year average.
- In 2004, Payne county had a mean ACT score of 22.1, the highest in the state.

MEAN ACT COMPOSITE SCORE (BASED ON HIGHEST ACT SCORE) OKLAHOMA HIGH SCHOOL GRADUATES BY COUNTY

County	2002	2003	2004	3-year Avg.	County	2002	2003	2004	3-year Avg.
Adair	18.7	19.2	19.3	19.1	LeFlore	20.0	19.3	19.8	19.7
Alfalfa	21.8	20.2	19.8	20.6	Lincoln	20.0	19.8	20.0	19.9
Atoka	18.1	18.3	18.2	18.2	Logan	19.6	19.5	19.7	19.6
Beaver	19.4	20.6	19.4	19.8	Love	19.4	18.5	20.0	19.3
Beckham	19.9	20.0	20.5	20.1	Major	21.4	21.5	21.2	21.4
Blaine	19.4	19.6	19.8	19.6	Marshall	18.8	20.0	18.5	19.1
Bryan	19.9	20.1	20.2	20.1	Mayes	20.2	20.6	20.6	20.5
Caddo	18.4	18.8	18.1	18.4	McCain	20.0	20.0	19.8	19.9
Canadian	21.2	21.1	21.2	21.2	McCurtain	19.4	18.9	19.2	19.2
Carter	20.4	20.1	20.3	20.3	McIntosh	20.0	19.7	19.3	19.7
Cherokee	20.2	20.2	20.2	20.2	Murray	19.4	19.9	20.0	19.8
Choctaw	18.4	19.0	18.7	18.7	Muskogee	19.7	19.8	19.7	19.7
Cimarron	19.8	19.4	19.4	19.5	Noble	20.5	21.1	21.5	21.0
Cleveland	21.9	21.7	22.0	21.9	Nowata	19.4	20.0	19.5	19.6
Coal	20.6	19.1	19.0	19.6	Okfuskee	18.4	19.3	18.8	18.8
Comanche	20.6	20.6	20.6	20.6	Oklahoma	21.5	21.5	21.6	21.5
Cotton	18.0	18.6	18.8	18.5	Okmulgee	18.9	19.4	19.6	19.3
Craig	20.1	18.9	20.0	19.7	Osage	19.6	18.7	19.7	19.3
Creek	20.6	20.1	20.1	20.3	Ottawa	19.9	20.2	20.6	20.2
Custer	20.8	20.3	20.1	20.4	Pawnee	20.1	20.5	19.7	20.1
Delaware	19.5	20.0	19.5	19.7	Payne	22.0	21.6	22.1	21.9
Dewey	19.5	20.1	20.3	20.0	Pittsburg	19.5	20.1	19.8	19.8
Ellis	18.8	20.8	19.2	19.6	Pontotoc	20.3	20.0	20.5	20.3
Garfield	21.6	21.3	21.1	21.3	Pottawatomie	19.9	20.9	20.6	20.5
Garvin	19.7	20.1	20.3	20.0	Pushmataha	19.0	18.9	18.1	18.7
Grady	20.3	20.9	20.2	20.5	Roger Mills	20.8	20.8	19.7	20.4
Grant	20.9	20.4	20.5	20.6	Rogers	20.6	20.7	21.2	20.8
Greer	19.0	19.9	19.8	19.6	Seminole	19.6	19.8	19.6	19.7
Harmon	20.9	19.4	18.7	19.7	Sequoyah	19.7	20.3	19.8	19.9
Harper	21.3	20.2	19.4	20.3	Stephens	20.6	20.6	20.2	20.5
Haskell	19.0	19.5	19.5	19.3	Texas	19.5	20.2	19.8	19.8
Hughes	18.7	19.4	18.9	19.0	Tillman	18.5	18.9	18.5	18.6
Jackson	21.0	20.7	20.2	20.6	Tulsa	21.4	21.7	21.8	21.6
Jefferson	19.0	18.7	18.2	18.6	Wagoner	20.4	19.3	19.4	19.7
Johnston	19.6	18.9	19.3	19.3	Washington	21.6	22.2	21.7	21.8
Kay	21.1	21.5	21.7	21.4	Washita	20.6	19.6	19.9	20.0
Kingfisher	20.3	20.2	20.7	20.4	Woods	22.0	20.8	20.3	21.0
Kiowa	18.8	20.1	19.3	19.4	Woodward	20.8	21.0	20.0	20.6
Latimer	18.6	19.6	20.1	19.4					
Oklahoma's Highest ACT Composite Mean						20.7	20.7	20.8	20.7
Oklahoma's Last ACT Composite Mean						20.5	20.5	20.6	20.5

SOURCE: Oklahoma High School Indicators Project, Mean ACT Composite Score by Oklahoma High School Site, 2002-2004.

Intentionally Blank

**Oklahoma State Regents for Higher Education
Student Data Report
2003-04**

Section III: Enrollments

Ten-Year Comparison of Annual Unduplicated Headcount Enrollment

The following tables show the total number of unduplicated students enrolled in 41 of the 42 Oklahoma higher education institutions in 2003-04. One private institution did not report.

This table and graph compare annual unduplicated headcount for both public and private institutions for ten years. An annual unduplicated headcount counts each student only once for the academic year (summer, fall, and spring).

- Public higher education unduplicated headcount enrollment decreased from 223,280 in 1994-95 to 209,371 in 1997-98, then generally increased to 234,873 in 2003-04.
- Public higher education enrollment increased 5.2 percent overall during the 1994-95 to 2003-04 ten-year time period.

**TEN-YEAR COMPARISON OF ANNUAL UNDUPLICATED HEADCOUNT ENROLLMENT
1994-95 TO 2003-04**

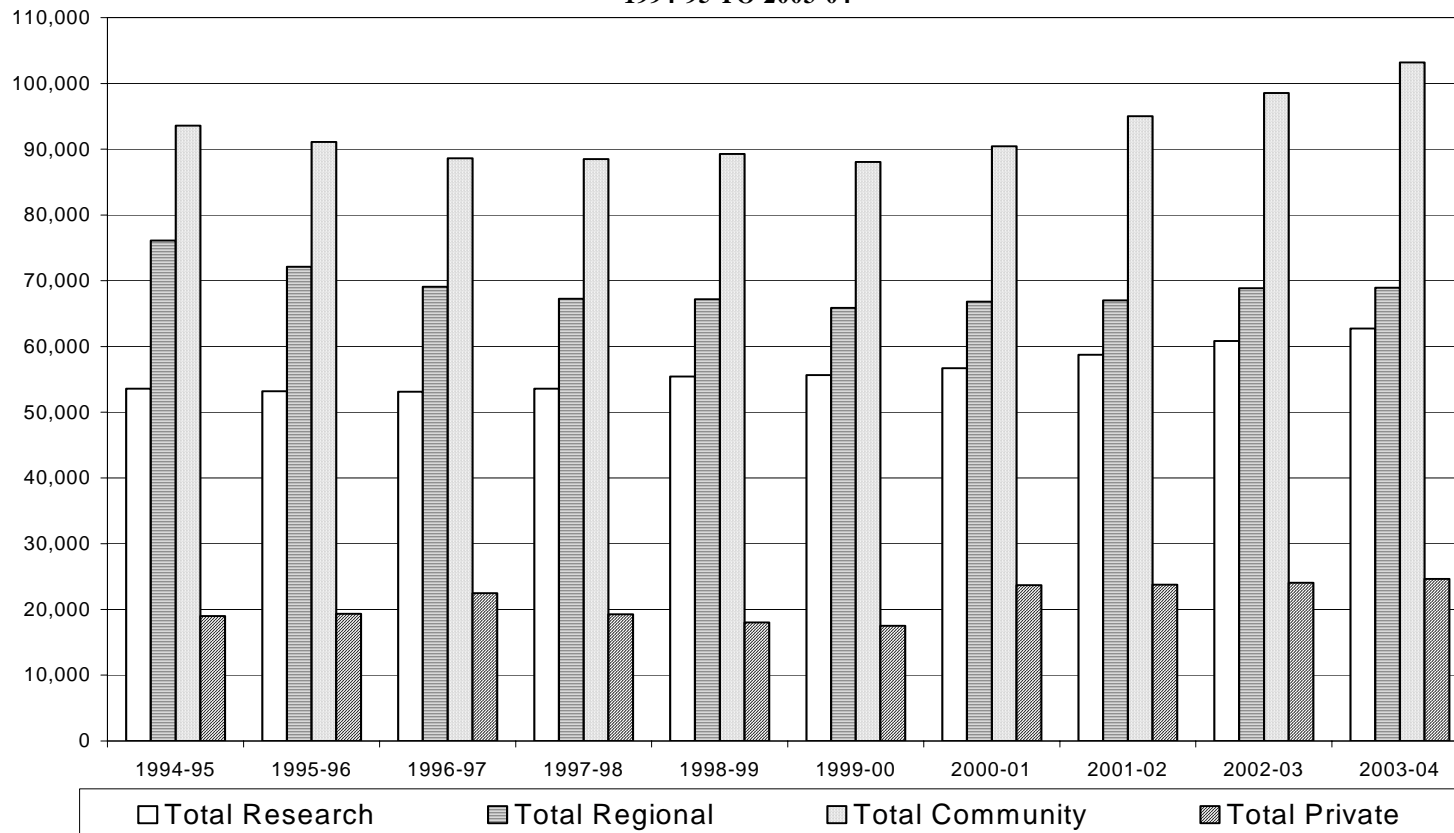

**A TEN-YEAR COMPARISON OF ANNUAL UNDUPLICATED HEADCOUNT ENROLLMENT
1994-95 TO 2003-04**

INSTITUTION	1994-95	1995-96	1996-97	1997-98	1998-99	1999-00	2000-01	2001-02	2002-03	2003-04	10-year diff.	10-year diff. %
OU	27,157	27,029	26,983	27,625	28,088	28,053	28,582	29,418	30,425	31,529	4,372	16.1%
OU-HSC	3,436	3,306	3,063	3,150	3,122	3,149	3,051	3,137	3,245	3,374	-62	-1.8%
OSU	22,671	22,670	22,727	22,478	23,787	24,074	24,720	25,844	26,759	27,419	4,748	20.9%
OSU-CHS ¹	318	174	349	350	435	351	348	348	398	397	79	24.8%
TOTAL RESEARCH	53,582	53,179	53,122	53,603	55,432	55,627	56,701	58,747	60,827	62,719	9,137	17.1%
UCO	21,138	20,467	19,221	18,261	18,425	18,368	20,011	18,590	18,864	18,107	-3,031	-14.3%
ECU	5,939	5,803	5,604	5,600	5,487	5,320	5,373	5,381	5,617	5,606	-333	-5.6%
NSU	11,339	10,786	10,527	10,304	10,421	10,142	10,140	10,451	10,879	11,217	-122	-1.1%
NWOSU	2,566	2,395	2,487	2,571	2,610	2,581	2,616	2,606	2,633	2,731	165	6.4%
SEOSU	5,153	5,015	4,866	4,869	4,821	4,785	4,709	4,963	4,953	5,150	-3	-0.1%
SWOSU	7,061	6,697	6,337	6,156	6,331	6,200	6,007	6,116	6,249	6,352	-709	-10.0%
Cameron	8,564	8,247	7,563	7,469	7,413	7,437	7,199	7,621	7,819	7,917	-647	-7.6%
Langston	4,467	4,457	4,277	4,211	4,037	3,953	3,700	3,740	3,791	3,827	-640	-14.3%
USAO	2,169	2,080	1,938	1,775	1,809	1,707	1,719	1,777	1,833	1,725	-444	-20.5%
Panhandle	1,706	1,660	1,768	1,595	1,403	1,411	1,470	1,536	1,469	1,425	-281	-16.5%
RSU ²	6,001	4,524	4,500	4,464	4,424	3,979	3,869	4,215	4,768	4,896	-1,105	-18.4%
TOTAL REGIONAL	76,103	72,131	69,088	67,275	67,181	65,883	66,813	66,996	68,875	68,953	-7,150	-9.4%
Connors	3,354	3,243	3,067	2,826	2,902	2,700	2,691	2,770	3,084	3,301	-53	-1.6%
Eastern	2,884	2,819	2,650	2,444	2,540	2,738	2,771	2,861	2,970	2,811	-73	-2.5%
Murray	2,230	2,385	2,295	2,285	2,252	2,263	2,407	2,605	2,781	2,825	595	26.7%
NEOAMC	3,135	3,088	3,162	3,038	3,126	2,813	2,857	2,663	2,764	3,024	-111	-3.5%
NOC	3,337	3,337	3,186	3,232	3,403	3,452	3,705	3,967	4,192	5,276	1,939	58.1%
TCC	29,628	29,269	28,157	27,903	26,859	26,005	26,746	27,322	27,393	26,838	-2,790	-9.4%
OSU-OKC	6,566	6,314	6,526	6,417	6,492	6,464	6,522	7,224	7,885	8,686	2,120	32.3%
OSU-TB, OKM	3,229	3,035	3,172	3,396	3,408	3,378	3,712	3,660	3,971	4,016	787	24.4%
Western	2,570	2,535	2,517	2,857	3,772	3,575	3,503	3,346	3,137	3,007	437	17.0%
Redlands	3,042	2,836	2,840	2,700	2,897	3,137	3,168	3,401	3,328	3,352	310	10.2%
CASC	2,391	2,339	2,817	3,076	2,858	2,610	2,870	3,372	3,460	3,436	1,045	43.7%
Seminole	2,283	2,230	2,052	2,435	2,855	2,935	2,832	2,780	2,959	3,125	842	36.9%
Rose	13,816	12,953	12,040	11,520	11,477	11,251	11,177	11,580	12,610	13,804	-12	-0.1%
OCCC	15,130	14,707	14,132	14,364	14,422	14,684	15,541	17,474	18,013	19,700	4,570	30.2%
TOTAL COMMUNITY	93,595	91,090	88,613	88,493	89,263	88,049	90,458	95,025	98,547	103,201	9,606	10.3%
TOTAL PUBLIC	223,280	216,400	210,823	209,371	211,876	209,559	213,972	220,768	228,249	234,873	11,593	5.2%
TU	4,984	5,070	4,756	4,779	4,466	4,077	4,290	4,597	4,629	4,629	-355	-7.1%
SNU	2,201	2,252	2,175	1,994	2,341	2,386	2,534	2,610	2,441	2,612	411	18.7%
OCU	5,343	5,775	5,849	5,656	5,453	4,758	4,805	4,200	4,120	4,469	-874	-16.4%
OBU	2,099	2,592	2,588	2,403	2,032	2,252	2,174	2,082	2,005	2,003	-96	-4.6%
OC	1,570	1,382	1,692	1,658	1,789	1,817	1,897	1,878	1,869	1,858	288	18.3%
ORU	**	**	3,359	**	**	**	4,625	4,918	5,527	5,420		
MACU	549	441	586	551	122	**	836	775	889	929	380	69.2%
Bacone	708	575	527	498	**	**	**	**	**	**		
OWU	606	726	713	759	871	1,002	1,116	1,086	970	1,126	520	85.8%
Hillsdale	175	193	174	229	317	312	325	371	356	346	171	97.7%
SWCU	**	**	**	**	**	**	**	218	261	258		
St. Gregory's	321	335	70	726	624	920	1,094	1,026	975	982	661	205.9%
OJC-OKC	449	##										
TOTAL PRIVATE	19,005	19,341	22,489	19,253	18,015	17,524	23,696	23,761	24,042	24,632	5,627	29.6%
GRAND TOTAL	242,285	235,741	233,312	228,624	229,891	227,083	237,668	244,529	252,291	259,505	17,220	7.1%

SOURCE: UDSEN14, 6/6/05. ¹Did not report for 2001-02, data are from 2000-01. ²RSU began offering bachelor's degrees in fall 2000.

** No report. ## This institution ceased operating at the end of this period.

Ten-Year Comparison of Fall Unduplicated Headcount Enrollment at Public Institutions

The table and graph show 10 years of fall unduplicated headcount enrollment for the public institutions by research universities, regional universities, and community colleges. Students enrolled in more than one institution are attributed to only one institution.

- From fall 1994 to fall 2003, enrollments in the public institutions increased by 8.7 percent.
- Fall enrollments at research universities increased 23.5 percent over the ten-year timeframe. The regional universities decreased 4.1 percent. The community colleges increased 9.8 percent.

**TEN-YEAR COMPARISON OF FALL UNDUPLICATED HEADCOUNT ENROLLMENT
AT PUBLIC INSTITUTIONS
1994 TO 2003**

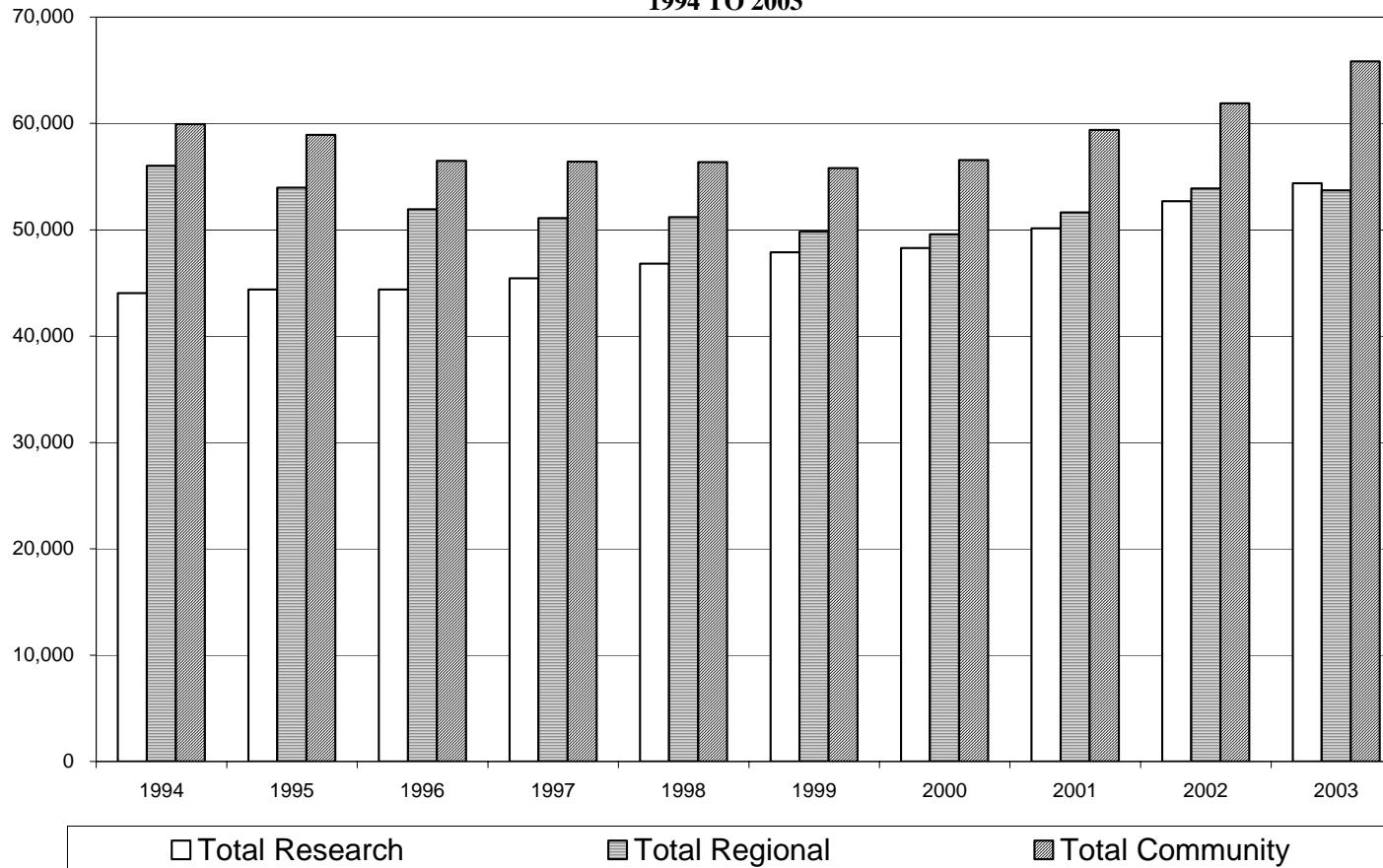

**A TEN-YEAR COMPARISON OF FALL SEMESTER UNDUPLICATED HEADCOUNT ENROLLMENTS
AT PUBLIC INSTITUTIONS: 1994 TO 2003**

Institution	1994	1995	1996	1997	1998	1999	2000	2001	2002	2003	Diff.
OU	21,998	22,260	22,315	23,152	23,446	23,655	24,146	25,052	26,210	27,099	23.2%
OU-HSC	2,971	2,812	2,593	2,646	2,741	2,907	2,735	2,829	2,951	3,103	4.4%
OSU	18,759	19,138	19,124	19,302	20,284	20,965	21,140	21,997	23,147	23,776	26.7%
OSU-CHS ¹	317	174	349	349	348	352	263	263	389	397	25.2%
TOTAL RESEARCH	44,045	44,385	44,381	45,449	46,819	47,879	48,284	50,141	52,697	54,375	23.5%
UCO	15,992	15,377	14,469	13,826	14,083	14,092	13,989	14,530	15,128	14,220	-11.1%
ECU	4,466	4,371	4,345	4,213	4,093	3,978	4,076	4,161	4,339	4,420	-1.0%
NSU	8,946	8,845	8,321	8,193	8,349	7,962	8,035	8,512	8,929	9,225	3.1%
NWOSU	1,842	1,776	1,764	1,850	1,960	1,867	1,961	2,019	2,005	2,090	13.5%
SEOSU	3,967	3,810	3,734	3,833	3,744	3,642	3,703	3,854	3,890	4,051	2.1%
SWOSU	5,233	4,984	4,895	4,819	5,008	4,765	4,809	4,844	5,054	5,175	-1.1%
Cameron	6,083	5,891	5,345	5,274	5,272	5,234	5,041	5,266	5,566	5,477	-10.0%
Langston	3,406	3,463	3,349	3,376	3,234	3,130	2,827	2,988	3,028	2,968	-12.9%
USAO	1,680	1,636	1,509	1,372	1,478	1,390	1,396	1,436	1,492	1,451	-13.6%
Panhandle	1,238	1,175	1,365	1,258	1,099	1,144	1,189	1,242	1,241	1,166	-5.8%
RSU ²	3,164	2,647	2,834	3,088	2,882	2,610	2,550	2,785	3,226	3,480	10.0%
TOTAL REGIONAL	56,017	53,975	51,930	51,102	51,202	49,814	49,576	51,637	53,898	53,723	-4.1%
Connors	2,324	2,227	2,091	1,968	1,925	1,824	1,856	1,771	2,022	2,193	-5.6%
Eastern	1,915	1,871	1,791	1,711	1,824	1,944	1,908	1,960	2,032	1,957	2.2%
Murray	1,475	1,508	1,574	1,595	1,588	1,528	1,615	1,747	1,772	1,837	24.5%
NEOAMC	2,244	2,134	2,156	2,055	2,137	1,910	1,875	1,776	1,819	2,047	-8.8%
NOC	2,115	2,198	2,075	2,215	2,407	2,392	2,505	2,763	2,925	3,527	66.8%
TCC	18,551	18,575	17,511	17,292	16,466	15,870	16,069	16,607	16,938	16,566	-10.7%
OSU-OKC	4,140	4,145	4,048	4,036	3,967	4,154	3,989	4,475	4,907	5,529	33.6%
OSU-TB,OKM	2,143	2,130	2,186	2,277	2,246	2,283	2,382	2,337	2,639	2,636	23.0%
Western	1,625	1,662	1,499	1,661	2,272	2,214	2,238	2,173	1,987	2,030	24.9%
Redlands	1,776	1,661	1,557	1,553	1,637	1,728	1,751	1,739	1,849	1,868	5.2%
CASC	1,640	1,612	1,879	2,090	1,801	1,764	1,902	2,165	2,266	2,403	46.5%
Seminole	1,583	1,541	1,414	1,711	1,905	2,001	1,974	1,934	2,044	2,195	38.7%
Rose	8,999	8,303	7,759	7,382	7,500	7,400	7,276	7,427	7,863	9,245	2.7%
OCCC	9,406	9,368	8,949	8,875	8,679	8,795	9,229	10,529	10,844	11,806	25.5%
TOTAL COMMUNITY	59,936	58,935	56,489	56,421	56,354	55,807	56,569	59,403	61,907	65,839	9.8%
GRAND TOTAL	159,998	157,295	152,800	152,972	154,375	153,500	154,429	161,181	168,502	173,937	8.7%

SOURCE: OCR 2300-2.3 Fall 2003, 5/26/05. ¹OSU-CHS did not report Fall 2001 data; data are from Fall 2000. ²RSU began offering bachelor's degrees in fall 2000.

NOTE: Includes first-time freshmen from summer who continued in fall and includes nonresident aliens; does not contain concurrent high school enrollment.

Annual Unduplicated Headcount Enrollment by Gender and Class Level

The table and graph show the total number of unduplicated students enrolled in 41 of the 42 Oklahoma higher education institutions in 2003-04, distributed by class level and by gender. One private institution did not report.

- At the public institutions, the freshman class consisted of 77,293 students or 32.9 percent of the public annual unduplicated headcount in 2003-04, the sophomore class consisted of 58,953 students or 25.1 percent, the junior class consisted of 20,612 or 8.8 percent, and the senior class consisted of 37,775 students or 16.1 percent.
- At the public institutions, the graduate and professional class levels consisted of 19,653 students or 8.4 percent and 3,426 students or 1.5 percent, respectively.
- At the public institutions, females outnumbered males in 2003-04 by 57 percent to 43 percent. In 1962, males outnumbered females in Oklahoma higher education by 65 percent to 35 percent. In the fall of 1972, males outnumbered females by 60 percent to 40 percent.

Annual Public Unduplicated Headcount Enrollment By Class Level
2003-04

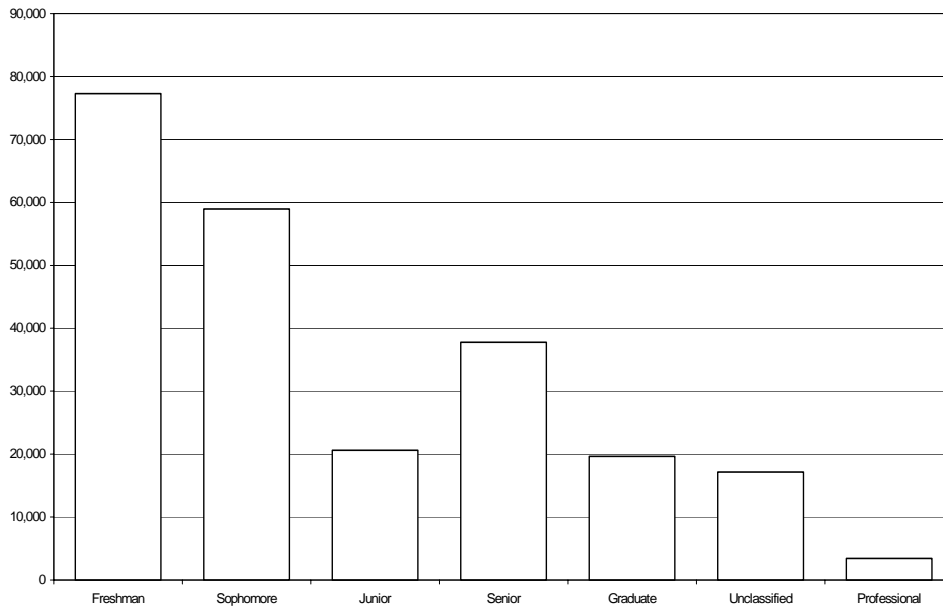

Annual Public Unduplicated Headcount Enrollment By Gender
2003-04

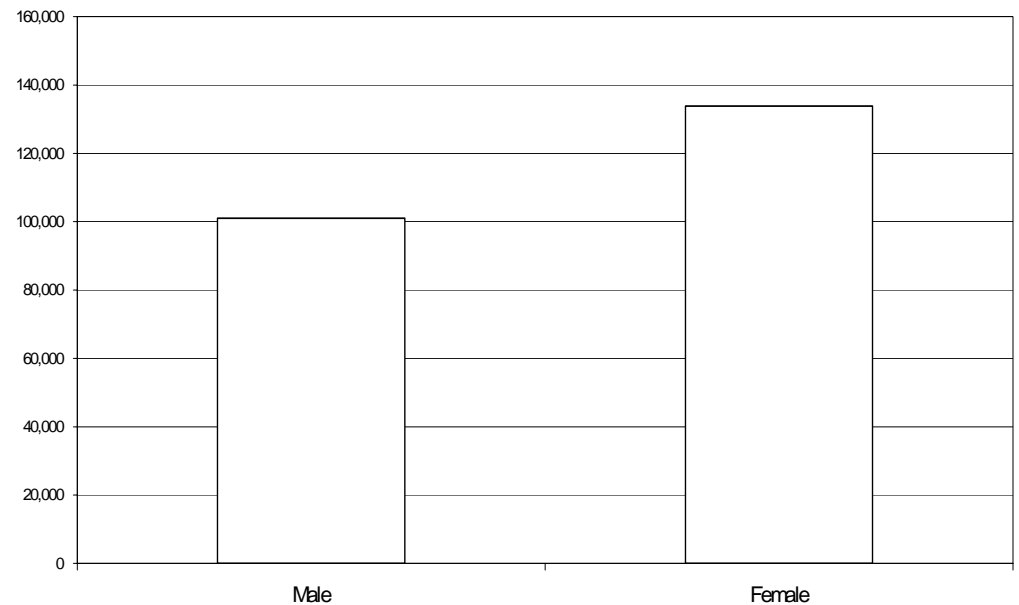

**ANNUAL UNDUPLICATED STUDENT HEADCOUNT ENROLLMENT BY GENDER AND BY CLASS LEVEL
2003-04**

INSTITUTION	FRESHMAN*		SOPHOMORE		JUNIOR		SENIOR		GRADUATE		UNCLASSIFIED		PROFESSIONAL		TOTAL		GRAND
	MALE	FEMALE	MALE	FEMALE	MALE	FEMALE	MALE	FEMALE	MALE	FEMALE	MALE	FEMALE	MALE	FEMALE	MALE	FEMALE	TOTAL
OU	1,034	935	2,194	2,258	2,367	2,455	5,627	5,161	3,529	3,610	708	1,095	301	255	15,760	15,769	31,529
OU-HSC	0	0	0	0	35	265	47	411	168	564	41	109	787	947	1,078	2,296	3,374
OSU	2,021	2,229	2,106	2,010	2,564	2,491	3,925	3,459	2,912	2,197	394	812	107	192	14,029	13,390	27,419
OSU-CHS	0	0	0	0	0	0	0	0	8	21	5	12	197	154	210	187	397
TOTAL RESEARCH	3,055	3,164	4,300	4,268	4,966	5,211	9,599	9,031	6,617	6,392	1,148	2,028	1,392	1,548	31,077	31,642	62,719
UCO	1,523	1,843	1,185	1,520	1,223	1,707	2,677	3,836	732	1,538	127	196	0	0	7,467	10,640	18,107
ECU	515	670	376	487	375	632	497	809	269	757	117	102	0	0	2,149	3,457	5,606
NSU	994	1,084	693	790	762	1,191	1,408	2,558	383	949	117	185	48	55	4,405	6,812	11,217
NWOSU	338	319	169	230	216	274	286	438	68	204	77	112	0	0	1,154	1,577	2,731
SEOSU	594	725	399	395	399	499	697	748	227	341	39	87	0	0	2,355	2,795	5,150
SWOSU	945	1,123	595	912	355	457	482	679	85	156	59	122	154	228	2,675	3,677	6,352
Cameron	1,385	1,617	644	938	375	493	678	860	261	548	40	78	0	0	3,383	4,534	7,917
Langston	589	510	203	278	149	284	425	694	38	88	288	280	1	0	1,693	2,134	3,827
USAO	201	280	101	182	93	150	145	222	0	0	93	258	0	0	633	1,092	1,725
Panhandle	280	292	109	123	66	80	131	197	0	0	65	82	0	0	651	774	1,425
RSU	911	1,500	327	636	226	429	288	390	0	0	80	109	0	0	1,832	3,064	4,896
TOTAL REGIONAL	8,275	9,963	4,801	6,491	4,239	6,196	7,714	11,431	2,063	4,581	1,102	1,611	203	283	28,397	40,556	68,953
Connors	668	1,393	297	817	0	0	0	0	0	0	33	93	0	0	998	2,303	3,301
Eastern	634	1,093	285	574	0	0	0	0	0	0	61	164	0	0	980	1,831	2,811
Murray	604	1,135	295	679	0	0	0	0	0	0	46	66	0	0	945	1,880	2,825
NEOAMC	630	716	348	673	0	0	0	0	0	0	452	205	0	0	1,430	1,594	3,024
NOC	1,487	2,011	626	1,089	0	0	0	0	0	0	36	27	0	0	2,149	3,127	5,276
TCC	3,026	5,036	3,715	6,943	0	0	0	0	0	0	3,608	4,510	0	0	10,349	16,489	26,838
OSU-OKC	2,077	2,764	1,567	2,275	0	0	0	0	0	0	0	3	0	0	3,644	5,042	8,686
OSU-TB, OKM	1,053	926	1,107	557	0	0	0	0	0	0	122	251	0	0	2,282	1,734	4,016
Western	601	843	487	612	0	0	0	0	0	0	194	270	0	0	1,282	1,725	3,007
Redlands	1,063	2,041	64	162	0	0	0	0	0	0	9	13	0	0	1,136	2,216	3,352
CASC	486	747	500	1,356	0	0	0	0	0	0	130	217	0	0	1,116	2,320	3,436
Seminole	658	1,246	272	612	0	0	0	0	0	0	98	239	0	0	1,028	2,097	3,125
Rose	3,312	4,288	2,262	3,517	0	0	0	0	0	0	186	239	0	0	5,760	8,044	13,804
OCCC	5,333	6,965	3,129	4,273	0	0	0	0	0	0	0	0	0	0	8,462	11,238	19,700
TOTAL COMMUNITY	21,632	31,204	14,954	24,139	0	0	0	0	0	0	4,975	6,297	0	0	41,561	61,640	103,201
TOTAL PUBLIC	32,962	44,331	24,055	34,898	9,205	11,407	17,313	20,462	8,680	10,973	7,225	9,936	1,595	1,831	101,035	133,838	234,873
TU	207	162	256	285	315	278	642	682	369	222	313	324	336	238	2,438	2,191	4,629
SNU	184	129	144	160	167	152	467	693	221	246	20	29	0	0	1,203	1,409	2,612
OCU	263	405	132	261	113	211	269	396	956	762	22	42	367	270	2,122	2,347	4,469
OBU	198	256	136	212	130	189	228	321	4	14	212	103	0	0	908	1,095	2,003
OC	236	259	152	180	169	148	250	248	139	77	0	0	0	0	946	912	1,858
ORU	179	238	350	508	288	417	692	976	342	400	364	466	120	80	2,335	3,085	5,420
MACU	127	64	88	79	140	116	154	136	0	0	15	10	0	0	524	405	929
Bacone	**	**	**	**	**	**	**	**	**	**	**	**	**	**	**	**	**
OWU	87	120	70	113	76	208	101	298	0	0	21	32	0	0	355	771	1,126
Hillsdale	80	51	38	30	18	15	29	21	14	1	25	24	0	0	204	142	346
SWCU	13	4	19	30	31	27	30	30	46	28	0	0	0	0	139	119	258
St. Gregory's	136	157	75	70	70	82	133	147	0	0	51	61	0	0	465	517	982
TOTAL PRIVATE	1,710	1,845	1,460	1,928	1,517	1,843	2,995	3,948	2,091	1,750	1,043	1,091	823	588	11,639	12,993	24,632
GRAND TOTAL	34,672	46,176	25,515	36,826	10,722	13,250	20,308	24,410	10,771	12,723	8,268	11,027	2,418	2,419	112,674	146,831	259,505

SOURCE: UDSEN14, 6/6/05.

NOTE: Unduplicated within the institution between semesters. *May contain first-time unclassified students and concurrent enrollments. **Did not report.

Annual Headcount and FTE Enrollment by Division

The table and graph show headcount and full-time equivalent (FTE) enrollment for 2003-04 by division of study (lower, upper, graduate, and professional). The annual full-time equivalent undergraduate enrollment is calculated by dividing the total number of credit hours enrolled in by undergraduate students by 30 and dividing the total number of credit hours enrolled in by graduate and professional students by 24. The reason for using 30 and 24 is that a full-time undergraduate student must take 15 credit hours per semester or 30 credit hours per year to complete a bachelor's degree in four years. Graduate and professional students must take 12 credit hours per semester or 24 per year to complete most degrees on schedule.

- In 2003-04, public and private institutions had 259,505 students and 158,256 FTEs.
- Total public institutional headcount consisted of 147,145 (63 percent) lower division students, 61,627 (26 percent) upper division students, 22,675 (10 percent) graduate students, and 3,426 (2 percent) professional students.
- Total public institutional FTE consisted of 79,181 (57 percent) lower division FTEs, 43,725 (31 percent) upper division FTEs, 11,139 (8 percent) graduate FTEs, and 5,211 (4 percent) professional FTEs.

ANNUAL PUBLIC AND PRIVATE HEADCOUNT AND FTE ENROLLMENT BY DIVISION
2003-04

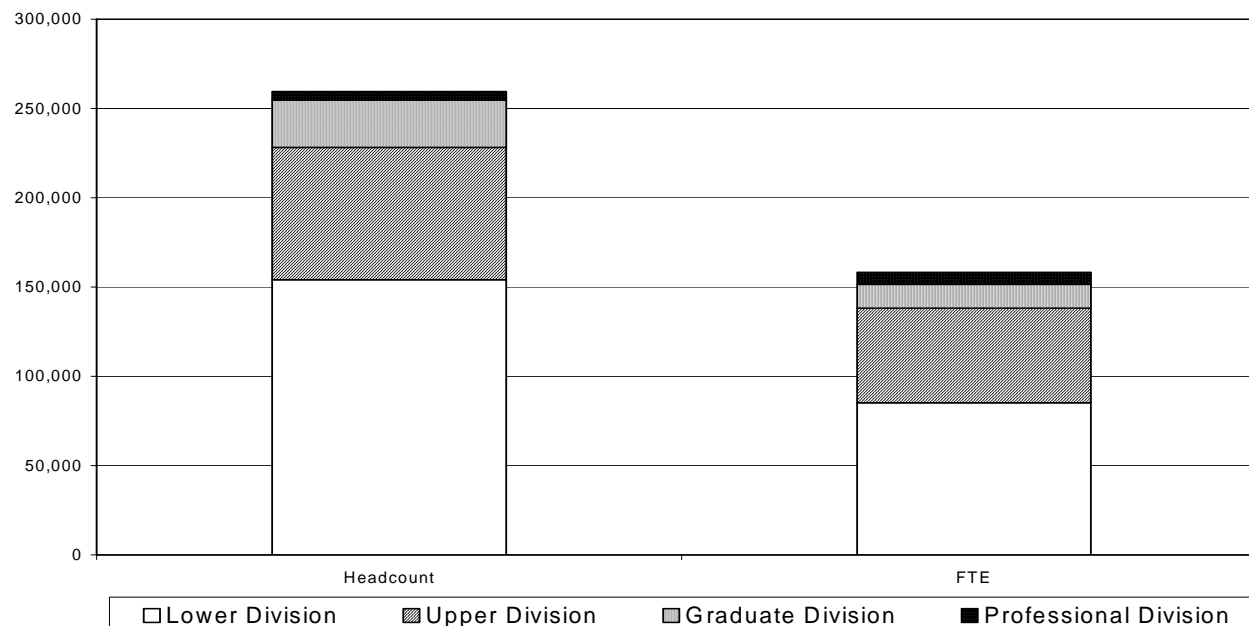

**ANNUAL HEADCOUNT AND FULL-TIME-EQUIVALENT (FTE)* ENROLLMENTS BY DIVISION
2003-04**

Institution	Lower Division		Upper Division		Graduate Division		Professional Division		All Students	
	Head Count	FTE	Head Count	FTE	Head Count	FTE	Head Count	FTE	Head Count	FTE
OU	6,421	6,252	16,431	12,387	8,121	3,957	0	0	30,973	22,596
OU-LAW	0	0	0	0	0	0	556	666	556	666
OU-HSC	0	0	791	675	849	680	1,734	2,541	3,374	3,896
OSU	8,366	7,599	12,875	9,738	5,879	2,967	3	3	27,123	20,307
OSU - VET MED	0	0	0	0	0	0	296	486	296	486
OSU-CHS	0	0	0	0	46	14	351	895	397	909
TOTAL RESEARCH	14,787	13,851	30,097	22,800	14,895	7,618	2,940	4,591	62,719	48,860
UCO	6,071	3,925	9,443	6,369	2,593	1,201	0	0	18,107	11,495
ECU	2,048	1,574	2,390	1,708	1,168	536	0	0	5,606	3,818
NSU	3,561	2,858	5,931	4,171	1,622	733	103	178	11,217	7,940
NW OSU	1,056	758	1,279	882	396	178	0	0	2,731	1,818
SEOSU	2,113	1,547	2,392	1,651	645	282	0	0	5,150	3,480
SW OSU	3,575	2,663	1,974	1,530	421	188	382	440	6,352	4,821
Cameron	4,584	2,486	2,524	1,571	809	330	0	0	7,917	4,387
Langston	1,580	1,275	2,120	1,209	126	73	1	3	3,827	2,560
USAO	764	606	961	561	0	0	0	0	1,725	1,167
Panhandle	804	548	621	465	0	0	0	0	1,425	1,013
RSU	3,374	1,884	1,522	690	0	0	0	0	4,896	2,574
TOTAL REGIONAL	29,530	20,124	31,157	20,807	7,780	3,521	486	621	68,953	45,073
Connors	3,301	1,701	0	0	0	0	0	0	3,301	1,701
Eastern	2,811	1,445	0	0	0	0	0	0	2,811	1,445
Murray	2,825	1,519	0	0	0	0	0	0	2,825	1,519
NEOAMC	3,024	1,701	0	0	0	0	0	0	3,024	1,701
NOC	5,276	2,765	0	0	0	0	0	0	5,276	2,765
TCC	26,838	10,653	0	0	0	0	0	0	26,838	10,653
OSU-OKC	8,686	3,594	0	0	0	0	0	0	8,686	3,594
OSU-TB, OKM	3,643	2,405	373	120	0	0	0	0	4,016	2,525
Western	3,007	1,402	0	0	0	0	0	0	3,007	1,402
Redlands	3,352	1,458	0	0	0	0	0	0	3,352	1,458
CASC	3,436	1,789	0	0	0	0	0	0	3,436	1,789
Seminole	3,125	1,583	0	0	0	0	0	0	3,125	1,583
Rose	13,804	5,318	0	0	0	0	0	0	13,804	5,318
CCCC	19,700	7,873	0	0	0	0	0	0	19,700	7,873
TOTAL COMMUNITY	102,828	45,206	373	120	0	0	0	0	103,201	45,326
TOTAL PUBLIC	147,145	79,181	61,627	43,725	22,675	11,139	3,426	5,211	234,873	139,256
TU	910	877	2,554	1,847	591	313	574	621	4,629	3,658
SNU	617	596	1,510	1,180	485	431	0	0	2,612	2,207
OCU	1,061	870	1,053	780	1,718	1,002	637	716	4,469	3,368
OBU	802	746	1,183	807	18	13	0	0	2,003	1,566
OC	827	711	815	661	216	144	0	0	1,858	1,516
ORU	1,275	1,161	3,203	2,441	742	352	200	177	5,420	4,131
MACU	358	260	567	388	4	1	0	0	929	649
Bacone	**	**	**	**	**	**	**	**	**	**
OWU	390	312	736	555	0	0	0	0	1,126	867
Hillsdale	199	149	132	61	15	4	0	0	346	214
SW CU	66	63	192	104	0	0	0	0	258	167
St. Gregory's	438	305	544	355	0	0	0	0	982	660
TOTAL PRIVATE	6,943	6,047	12,489	9,179	3,789	2,259	1,411	1,514	24,632	18,999
GRAND TOTAL	154,088	85,229	74,116	52,904	26,464	13,398	4,837	6,725	259,505	158,256

SOURCE: UDSNR11, 6/6/05.

NOTE: May contain unclassified students and concurrent high school enrollments.

* Full-time equivalent (FTE): An annual FTE is calculated for an undergraduate by dividing the total number of credit hours enrolled by all undergraduate students by 30.

The graduate and professional FTE is calculated by dividing the total number of credit hours enrolled by all graduate and professional students by 24. Totals may not equal sums of columns due to rounding of calculations.

Five-Year Comparison of Annual Full-Time Equivalent (FTE) Enrollments

The table and graph show a five-year history with year-to-year comparisons of the annual FTE of all institutions.

- The public sector institutions have shown a 16.9 percent increase in annual FTE enrollments from 1999-00 to 2003-04 and a 2.3 percent increase from 2002-03 to 2003-04.
- The research universities had a 16.1 percent FTE increase from 1999-00 to 2003-04. Regional universities increased 10.1 percent and community colleges increased 25.5 percent.

**FIVE-YEAR COMPARISON OF ANNUAL FTE ENROLLMENTS AT PUBLIC INSTITUTIONS
1999-00 to 2003-04**

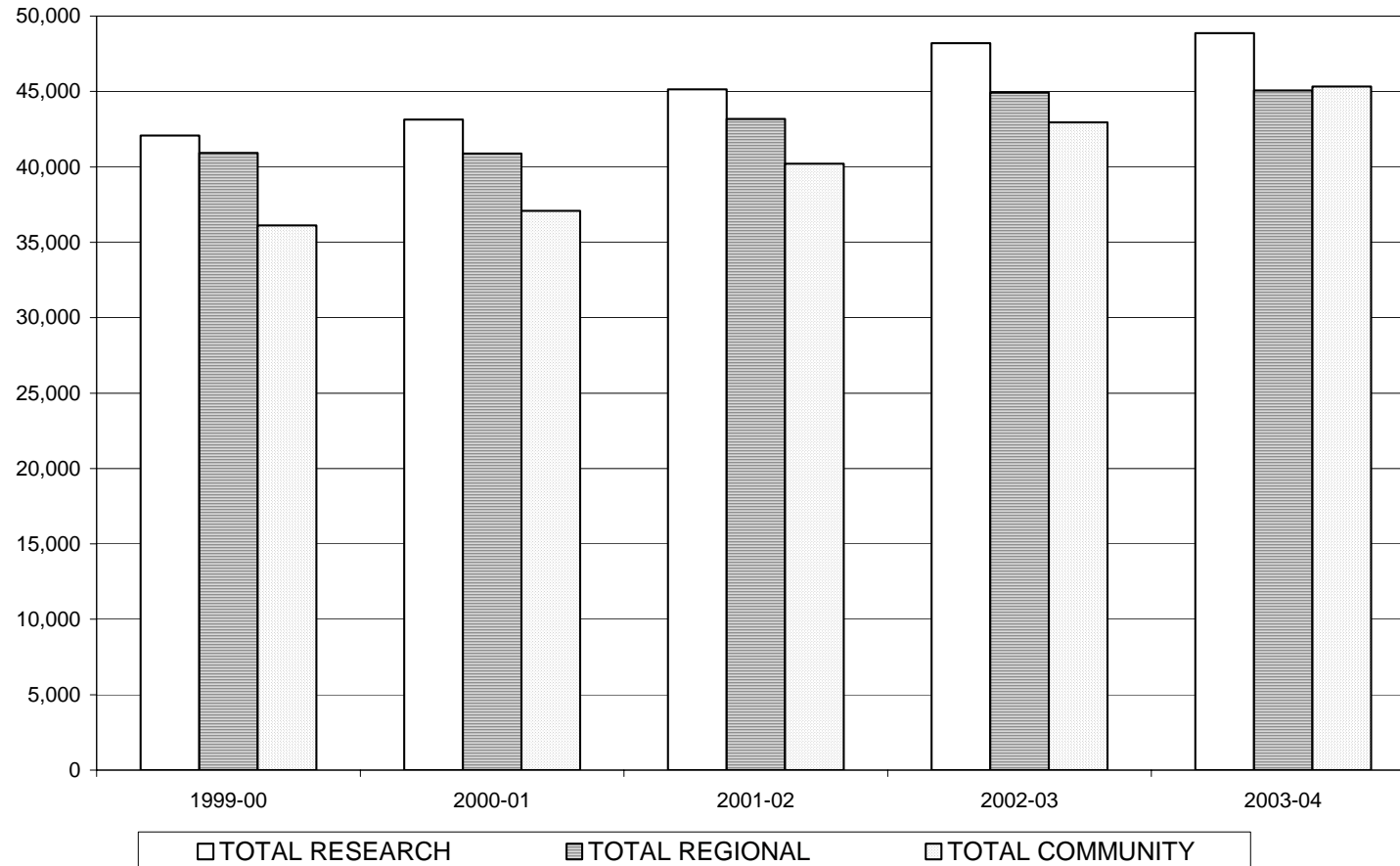

**FIVE-YEAR COMPARISON OF ANNUAL FULL-TIME EQUIVALENT (FTE)¹ ENROLLMENTS
1999-00 TO 2003-04**

Institution	1999-00		2000-01		2001-02		2002-03		2003-04		5-Year diff.
	FTE	1-Year diff.	FTE	1-Year diff.	FTE	1-Year diff.	FTE	1-Year diff.	FTE	1-Year diff.	
OU	20,167	0.9%	20,578	2.0%	21,471	4.3%	22,431	4.5%	23,262	3.7%	15.3%
OU-HSC	3,267	-1.5%	3,178	-2.7%	3,448	8.5%	3,670	6.4%	3,896	6.2%	19.3%
OSU	17,616	-0.6%	18,471	4.9%	19,308	4.5%	20,323	5.3%	20,793	2.3%	18.0%
OSU-CHS ²	1,021	-42.6%	913	-10.6%	913	0.0%	1,780	95.0%	909	-48.9%	-11.0%
TOTAL RESEARCH	42,071	-1.7%	43,140	2.5%	45,140	4.6%	48,204	6.8%	48,860	1.4%	16.1%
UCO	10,986	1.0%	11,016	0.3%	11,615	5.4%	11,927	2.7%	11,495	-3.6%	4.6%
ECU	3,492	-3.5%	3,576	2.4%	3,656	2.2%	3,811	4.2%	3,818	0.2%	9.3%
NSU	6,681	-3.1%	6,663	-0.3%	7,160	7.5%	7,667	7.1%	7,940	3.6%	18.8%
NWOSU	1,585	-0.6%	1,683	6.2%	1,719	2.1%	1,756	2.2%	1,818	3.5%	14.7%
SEOSU	3,220	-3.7%	3,193	-0.8%	3,370	5.5%	3,387	0.5%	3,480	2.7%	8.1%
SWOSU	4,451	-4.4%	4,406	-1.0%	4,526	2.7%	4,697	3.8%	4,821	2.6%	8.3%
Cameron	4,065	1.3%	4,024	-1.0%	4,226	5.0%	4,411	4.4%	4,387	-0.5%	7.9%
Langston	2,594	-1.0%	2,420	-6.7%	2,586	6.9%	2,586	0.0%	2,560	-1.0%	-1.3%
USAO	1,166	-5.2%	1,176	0.9%	1,190	1.2%	1,220	2.5%	1,167	-4.3%	0.1%
Panhandle	1,007	-0.3%	1,034	2.7%	1,073	3.8%	1,054	-1.8%	1,013	-3.9%	0.6%
RSU ³	1,675	-10.8%	1,702	1.6%	2,054	20.7%	2,396	16.7%	2,574	7.4%	53.7%
TOTAL REGIONAL	40,922	-1.9%	40,893	-0.1%	43,175	5.6%	44,912	4.0%	45,073	0.4%	10.1%
Connors	1,434	-9.2%	1,395	-2.7%	1,420	1.8%	1,637	15.3%	1,701	3.9%	18.6%
Eastern	1,483	8.2%	1,433	-3.4%	1,473	2.8%	1,529	3.8%	1,445	-5.5%	-2.6%
Murray	1,207	-2.6%	1,280	6.0%	1,413	10.4%	1,472	4.2%	1,519	3.2%	25.8%
NEOAMC	1,640	-9.1%	1,587	-3.2%	1,580	-0.4%	1,612	2.0%	1,701	5.5%	3.7%
NOC	1,869	4.2%	2,022	8.2%	2,264	12.0%	2,426	7.2%	2,765	14.0%	47.9%
TCC	8,862	2.0%	9,356	5.6%	9,975	6.6%	10,531	5.6%	10,653	1.2%	20.2%
OSU-OKC	2,416	1.0%	2,457	1.7%	2,814	14.5%	3,225	14.6%	3,594	11.4%	48.8%
OSU-TB, OKM	2,303	2.7%	2,378	3.3%	2,409	1.3%	2,506	4.0%	2,525	0.8%	9.6%
Western	1,309	-6.0%	1,316	0.5%	1,324	0.6%	1,349	1.9%	1,402	3.9%	7.1%
Redlands	1,278	9.2%	1,288	0.8%	1,340	4.0%	1,427	6.5%	1,458	2.2%	14.1%
CASC	1,286	-6.6%	1,345	4.6%	1,566	16.4%	1,683	7.5%	1,789	6.3%	39.1%
Seminole	1,316	2.3%	1,247	-5.2%	1,327	6.4%	1,455	9.6%	1,583	8.8%	20.3%
Rose	4,185	-0.7%	4,147	-0.9%	4,427	6.8%	4,781	8.0%	5,318	11.2%	27.1%
OCCC	5,533	2.2%	5,830	5.4%	6,878	18.0%	7,318	6.4%	7,873	7.6%	42.3%
TOTAL COMMUNITY	36,121	0.5%	37,081	2.7%	40,210	8.4%	42,951	6.8%	45,326	5.5%	25.5%
TOTAL PUBLIC	119,115	-1.1%	121,111	1.7%	128,528	6.1%	136,067	5.9%	139,256	2.3%	16.9%
TU	3,196	-9.9%	3,180	-0.5%	3,583	12.7%	3,615	0.9%	3,658	1.2%	14.5%
SNU	1,861	1.1%	2,455	31.9%	2,180	-11.2%	1,883	-13.6%	2,207	17.2%	18.6%
OCU	3,238	-27.1%	3,543	9.4%	2,952	-16.7%	2,927	-0.8%	3,368	15.1%	4.0%
OBU	1,589	96.7%	1,560	-1.8%	1,534	-1.7%	1,542	0.5%	1,566	1.6%	-1.4%
OC	1,458	-2.1%	1,555	6.7%	1,481	-4.8%	1,545	4.3%	1,516	-1.9%	4.0%
ORU	**		4,058		3,655		4,231	15.8%	4,131	-2.4%	
MACU	**		622		530		624	17.7%	649	4.0%	
Bacone	**		**		**		**		**		
OWU	695	14.1%	764	9.9%	737	-3.5%	674	-8.5%	867	28.6%	24.7%
Hillsdale	198	11.2%	222	12.1%	242	9.0%	224	-7.4%	214	-4.5%	8.1%
SWCU	**		**		150		188		167	-11.2%	
St. Gregory's	926	250.8%	718	-22.5%	704	-1.9%	678	-3.7%	660	-2.7%	-28.7%
TOTAL PRIVATE	13,161	-0.7%	18,673	41.9%	17,748	-5.0%	18,131	2.2%	18,999	4.8%	44.4%
GRAND TOTAL	132,276	-1.1%	139,782	5.7%	146,276	4.6%	154,197	5.4%	158,256	2.6%	19.6%

SOURCE: UDSEN11, 6/6/05.

** No report.

¹ Full-time equivalent (FTE): An annual FTE is calculated for an undergraduate by dividing the total number of credit hours enrolled by all undergraduate students by 30.

The graduate and professional FTE is calculated by dividing the total number of credit hours enrolled by all graduate and professional students by 24. Totals may not equal sums of columns due to rounding of calculations.

² Did not report for 2001-02, data are from 2000-01.

³ RSU began offering bachelor's degrees in fall 2000.

Annualized FTE at Public Institutions 2002-03 Compared to 2001-02

This table compares the annualized FTE enrollments in the public institutions in 2003-04 with the FTE enrollments in 2002-03 by semester and for the academic year.

- The public FTE for each semester during 2003-04 increased from 2002-03 levels. Public FTE increased 3,192 (2.3 percent) for the full-year 2003-04.

**ANNUALIZED FTE BY SEMESTER AT PUBLIC INSTITUTIONS
ONE-YEAR COMPARISON BY SEMESTER**

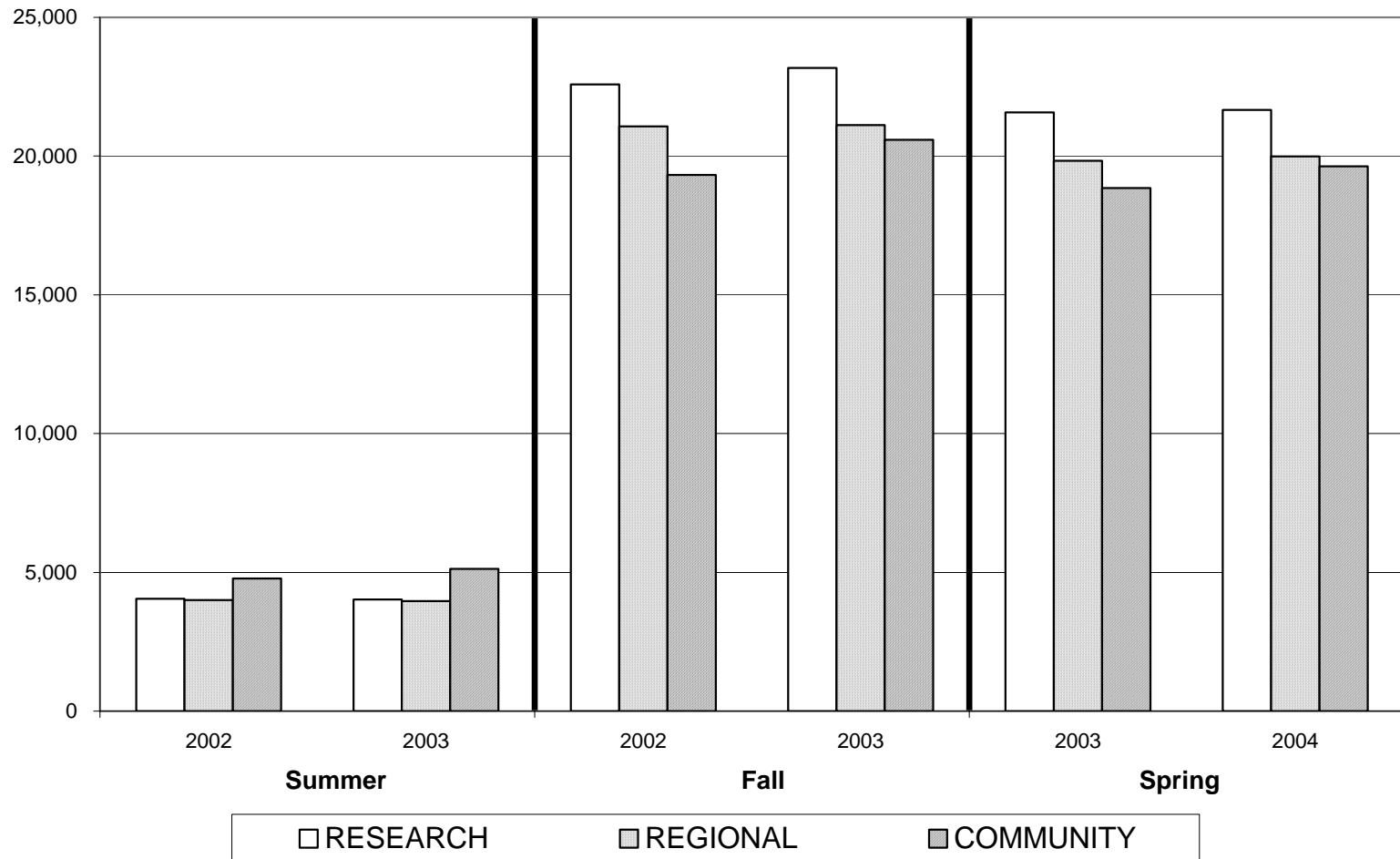

**ANNUALIZED FULL-TIME EQUIVALENT (FTE)¹ ENROLLMENTS BY SEMESTER AT PUBLIC INSTITUTIONS
2002-03 COMPARED TO 2003-04**

Institution	Summer 2002	Summer 2003	Difference	Fall 2002	Fall 2003	Difference	Spring 2003	Spring 2004	Difference	Year 2002-03	Year 2003-04	Difference
OU	1,744	1,835	91	10,689	11,021	332	9,999	10,407	408	22,431	23,262	831
OU-HSC	379	375	-4	1,498	1,610	112	1,794	1,910	116	3,670	3,896	226
OSU	1,378	1,431	53	9,800	10,014	214	9,144	9,348	204	20,323	20,793	470
OSU-CHS ²	551	376	-175	594	532	-62	635	0	-635	1,780	909	-871
TOTAL RESEARCH	4,052	4,017	-35	22,581	23,177	596	21,572	21,665	93	48,204	48,860	656
UCO	1,032	984	-48	5,630	5,376	-254	5,265	5,135	-130	11,927	11,495	-432
ECU	390	390	0	1,734	1,744	10	1,685	1,683	-2	3,811	3,818	7
NSU	624	670	46	3,632	3,764	132	3,410	3,505	95	7,667	7,940	273
NWOSU	140	136	-4	817	850	33	799	832	33	1,756	1,818	62
SEOSU	319	326	7	1,595	1,652	57	1,473	1,503	30	3,387	3,480	93
SWOSU	355	342	-13	2,242	2,318	76	2,100	2,161	61	4,697	4,821	124
Cameron	508	509	1	1,995	1,966	-29	1,907	1,913	6	4,411	4,387	-24
Langston	216	191	-25	1,228	1,209	-19	1,143	1,159	16	2,586	2,560	-26
USAO	173	163	-10	546	533	-13	501	470	-31	1,220	1,167	-53
Panhandle	51	45	-6	535	502	-33	468	465	-3	1,054	1,013	-41
RSU	198	212	14	1,114	1,204	90	1,083	1,160	77	2,396	2,574	178
TOTAL REGIONAL	4,006	3,968	-38	21,068	21,118	50	19,834	19,986	152	44,912	45,073	161
Connors	122	149	27	782	800	18	732	753	21	1,637	1,701	64
Eastern	103	77	-26	731	693	-38	696	674	-22	1,529	1,445	-84
Murray	126	123	-3	674	708	34	672	689	17	1,472	1,519	47
NEOAMC	99	114	15	776	845	69	737	742	5	1,612	1,701	89
NOC	158	157	-1	1,151	1,273	122	1,117	1,335	218	2,426	2,765	339
TCC	1,425	1,429	4	4,660	4,697	37	4,446	4,527	81	10,531	10,653	122
OSU-OKC	327	391	64	1,420	1,604	184	1,478	1,599	121	3,225	3,594	369
OSU-TB, OKM	585	575	-10	1,016	1,025	9	906	926	20	2,506	2,525	19
Western	120	143	23	598	647	49	631	612	-19	1,349	1,402	53
Redlands	104	133	29	676	647	-29	646	679	33	1,427	1,458	31
CASC	128	144	16	785	860	75	770	786	16	1,683	1,789	106
Seminole	108	111	3	695	756	61	652	716	64	1,455	1,583	128
Rose	460	605	145	2,148	2,491	343	2,174	2,222	48	4,781	5,318	537
OSCC	914	969	55	3,211	3,537	326	3,192	3,367	175	7,318	7,873	555
TOTAL COMMUNITY	4,779	5,120	341	19,323	20,583	1,260	18,849	19,627	778	42,951	45,326	2,375
TOTAL PUBLIC	12,837	13,104	267	62,975	64,874	1,906	60,255	61,278	1,023	136,067	139,256	3,192

SOURCE: UDSNR11, 2002-03 (6/4/04), 2003-04 (6/6/05).

NOTE: May contain concurrent high school enrollments.

¹ Full-time equivalent (FTE): An annual FTE is calculated for an undergraduate by dividing the total number of credit hours enrolled by all undergraduate students by 30.

The graduate and professional FTE is calculated by dividing the total number of credit hours enrolled by all graduate and professional students by 24. Totals may not equal sums of columns due to rounding of calculations.

² Did not report for 2001-02, data are from 2000-01.

Annual Student Credit Hours by Division

The following graph and table describe annual student credit hours by the division in which the student is classified. For example, the lower division number reflects the number of credit hours in which freshman and sophomore students enrolled.

- Of the 4,079,585 total student credit hours produced in 2003-04 at public institutions, 2,375,438 (58.2 percent) were taken by lower division students, 1,311,745 (32.2 percent) were taken by upper division students, 267,332 (6.6 percent) were taken by graduate students, and 125,070 (3.1 percent) were taken by professional students.

**ANNUAL STUDENT CREDIT HOURS AT PUBLIC INSTITUTIONS
2003-04**

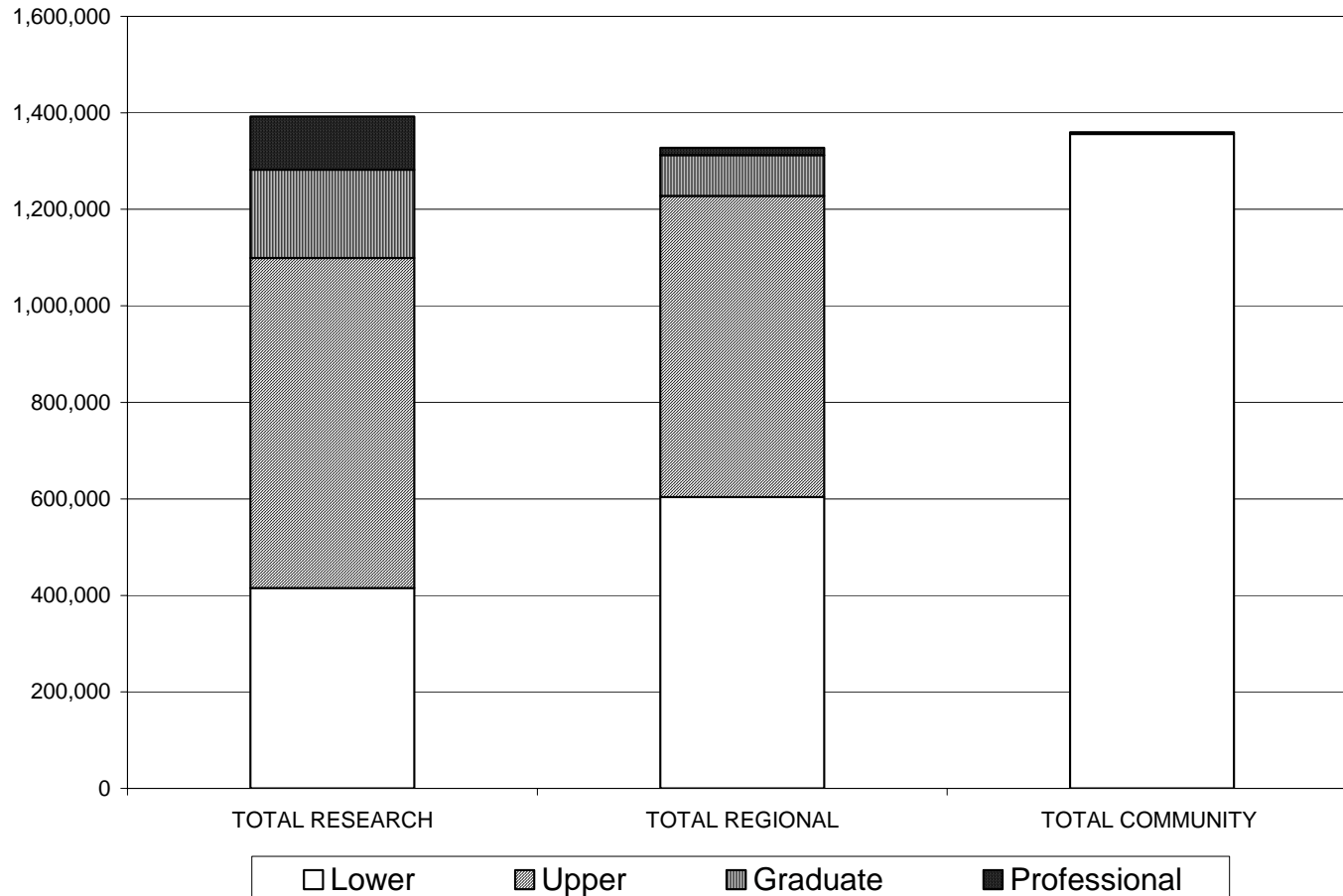

A COMPARISON OF ANNUAL STUDENT CREDIT HOURS BY DIVISION¹
2003-04

Institution	STUDENT CREDIT HOURS				
	Lower Division	Upper Division	Graduate Division	Professional Division	All Students
OU	187,565	371,600	94,976	15,985	670,126
OU-HSC	0	20,242	16,308	60,989	97,539
OSU	227,971	292,133	71,200	11,736	603,040
OSU-CHS	0	0	326	21,478	21,804
TOTAL RESEARCH	415,536	683,975	182,810	110,188	1,392,509
UCO	117,746	191,064	28,833	0	337,643
ECU	47,225	51,250	12,855	0	111,330
NSU	85,744	125,125	17,602	4,260	232,731
NWOSU	22,746	26,445	4,273	0	53,464
SEOSU	46,406	49,535	6,765	0	102,706
SWOSU	79,884	45,909	4,511	10,562	140,866
Cameron	74,568	47,119	7,930	0	129,617
Langston	38,254	36,278	1,753	60	76,345
USAO	18,172	16,815	0	0	34,987
Panhandle	16,436	13,935	0	0	30,371
RSU	56,534	20,698	0	0	77,232
TOTAL REGIONAL	603,715	624,173	84,522	14,882	1,327,292
Connors	51,038	0	0	0	51,038
Eastern	43,341	0	0	0	43,341
Murray	45,572	0	0	0	45,572
NEOAMC	51,038	0	0	0	51,038
NOC	82,947	0	0	0	82,947
TCC	319,585	0	0	0	319,585
OSU-OKC	107,810	0	0	0	107,810
OSU-TB,OKM	72,157	3,597	0	0	75,754
Western	42,048	0	0	0	42,048
Redlands	43,751	0	0	0	43,751
CASC	53,680	0	0	0	53,680
Seminole	47,485	0	0	0	47,485
Rose	159,540	0	0	0	159,540
OSCC	236,195	0	0	0	236,195
TOTAL COMMUNITY	1,356,187	3,597	0	0	1,359,784
TOTAL PUBLIC	2,375,438	1,311,745	267,332	125,070	4,079,585
TU	26,321	55,403	7,505	14,915	104,144
SNU	17,867	35,394	10,347	0	63,608
OCU	26,098	23,413	24,042	17,172	90,725
OBU	22,367	24,218	311	0	46,896
OC	21,317	19,832	3,454	0	44,603
ORU	34,820	73,236	8,441	4,245	120,742
MACU	7,793	11,630	13	0	19,436
Bacone	**	**	**	**	**
OWU	9,366	16,640	0	0	26,006
Hillsdale	4,457	1,839	102	0	6,398
SWCU	1,881	3,107	0	0	4,988
St. Gregory's	9,136	10,649	0	0	19,785
TOTAL PRIVATE	181,423	275,361	54,215	36,332	547,331
GRAND TOTAL	2,556,861	1,587,106	321,547	161,402	4,626,916

SOURCE: UDSENR11, 6/6/05.

NOTE: May contain concurrent high school enrollments. ** Did not report.

¹ Division is the level at which the student is classified; may not be the level at which the credit hour was generated.

Unduplicated Fall Headcount Enrollment by Level, Division, and Credit Hours

The following graphs and tables describe the fall 2003 unduplicated headcount enrollment by undergraduate and graduate level and by credit hours. Undergraduate level is further disaggregated by lower and upper division.

- The largest percentage of undergraduates at the public institutions (30.3 percent) enrolled in 13 to 15 credit hours in fall 2003: 47.6 percent of the research university students, 35.2 percent of the regional university students, and 16.4 percent of the community college students. The highest percentage (23.9 percent) of community college students enrolled in 10 to 12 credit hours.

At the graduate level, more students at the research universities (31.6 percent) and at the regional universities (34.8 percent) enrolled in 4 to 6 credit hours.

Undergraduate Level

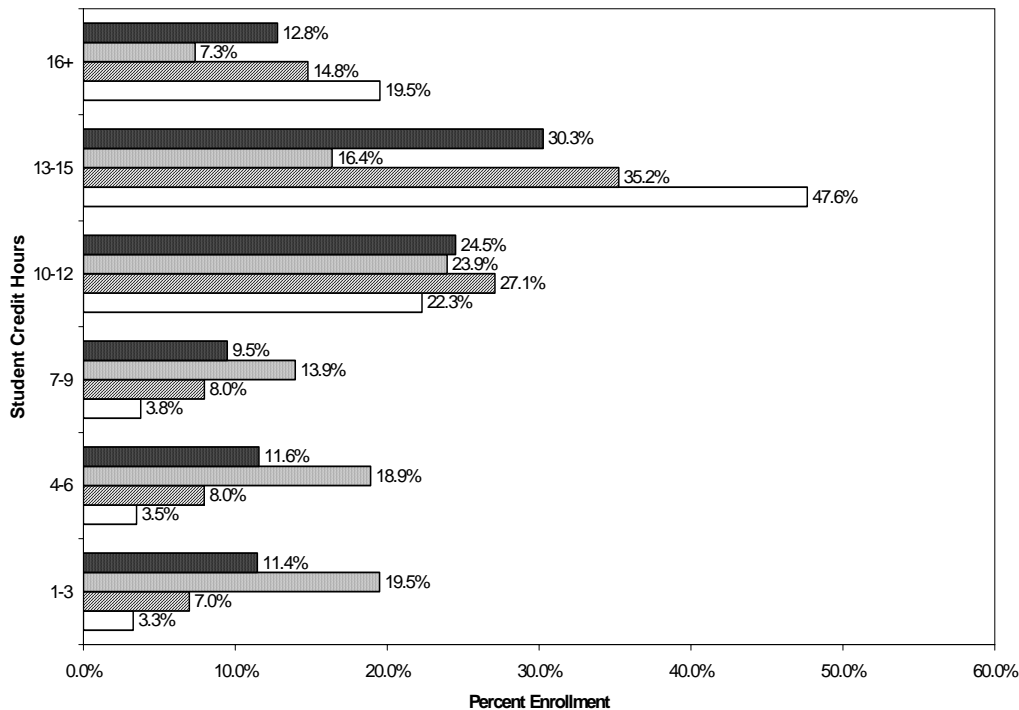

Graduate Level

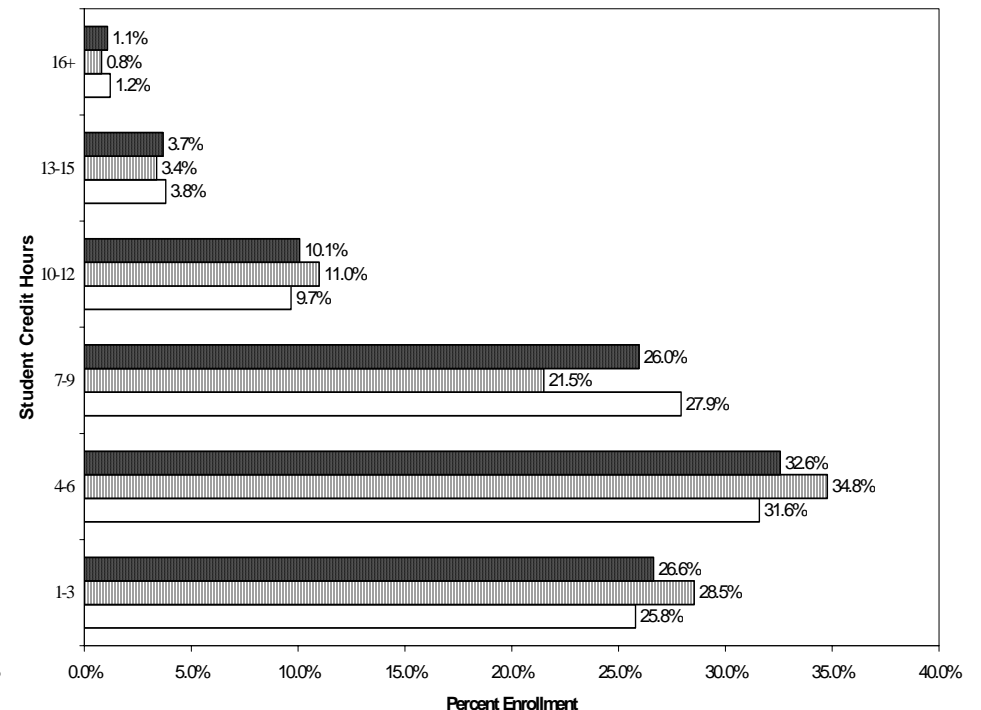

□ Total Research ▨ Total Regional ▩ Total Community ■ Total Public

□ Total Research ▨ Total Regional ■ Total Public

**PERCENTAGE OF FALL UNDUPLICATED STUDENT HEADCOUNT ENROLLMENT BY LEVEL AND CREDIT HOURS
FALL 2003**

Institution	Undergraduate*						Graduate*					
	1-3 Hours	4-6 Hours	7-9 Hours	10-12 Hours	13-15 Hours	16+ Hours	1-3 Hours	4-6 Hours	7-9 Hours	10-12 Hours	13-15 Hours	16+ Hours
OU	2.9%	3.2%	4.1%	26.0%	46.3%	17.4%	27.1%	33.9%	25.5%	9.1%	3.3%	1.0%
OU-HSC	1.0%	5.1%	4.6%	11.3%	58.2%	19.8%	17.5%	30.2%	21.8%	13.7%	8.1%	8.7%
OSU	3.7%	3.7%	3.4%	18.6%	48.7%	21.8%	25.2%	28.8%	32.1%	9.9%	3.7%	0.3%
OSU-CHS	0.0%	0.0%	0.0%	0.0%	0.0%	0.0%	41.3%	26.1%	28.3%	0.0%	4.3%	0.0%
TOTAL RESEARCH	3.3%	3.5%	3.8%	22.3%	47.6%	19.5%	25.8%	31.6%	27.9%	9.7%	3.8%	1.2%
UCO	5.9%	8.2%	10.5%	32.8%	32.2%	10.4%	24.9%	35.3%	22.6%	13.5%	3.4%	0.3%
ECU	4.8%	4.8%	4.0%	28.7%	42.6%	15.1%	32.7%	35.3%	18.3%	8.9%	4.4%	0.4%
NSU	4.5%	6.8%	6.9%	26.6%	36.0%	19.0%	30.3%	36.0%	20.3%	10.0%	2.8%	0.6%
NWOSU	7.8%	5.5%	6.7%	18.4%	39.7%	21.8%	30.0%	35.6%	19.0%	8.5%	4.0%	2.8%
SEOSU	5.4%	5.9%	6.1%	26.7%	39.5%	16.3%	32.2%	30.8%	26.2%	9.1%	1.6%	0.0%
SWOSU	4.4%	4.1%	3.7%	19.8%	47.1%	21.1%	24.5%	38.2%	23.2%	7.7%	4.7%	1.7%
Cameron	11.6%	14.5%	10.8%	25.5%	27.2%	10.3%	33.9%	30.7%	18.4%	9.8%	4.1%	3.2%
Langston	8.8%	7.3%	4.7%	26.1%	33.0%	20.1%	8.4%	32.6%	35.8%	21.1%	1.1%	1.1%
USAO	15.6%	5.5%	4.7%	31.3%	33.1%	9.7%	0.0%	0.0%	0.0%	0.0%	0.0%	0.0%
Panhandle	9.8%	4.0%	4.1%	16.1%	36.2%	29.8%	0.0%	0.0%	0.0%	0.0%	0.0%	0.0%
RSU	9.8%	4.0%	4.1%	16.1%	36.2%	29.8%	0.0%	0.0%	0.0%	0.0%	0.0%	0.0%
TOTAL REGIONAL	7.0%	8.0%	8.0%	27.1%	35.2%	14.8%	28.5%	34.8%	21.5%	11.0%	3.4%	0.8%
Connors	16.5%	12.1%	9.8%	30.6%	19.3%	11.8%	0.0%	0.0%	0.0%	0.0%	0.0%	0.0%
Eastern	18.4%	14.7%	10.6%	16.2%	19.7%	20.5%	0.0%	0.0%	0.0%	0.0%	0.0%	0.0%
Murray	12.2%	14.6%	13.4%	21.2%	25.2%	13.4%	0.0%	0.0%	0.0%	0.0%	0.0%	0.0%
NEOAMC	12.8%	8.8%	6.9%	13.4%	27.5%	30.6%	0.0%	0.0%	0.0%	0.0%	0.0%	0.0%
NOC	21.1%	10.2%	10.6%	15.6%	27.8%	14.8%	0.0%	0.0%	0.0%	0.0%	0.0%	0.0%
TCC	22.5%	22.1%	14.5%	24.8%	13.3%	2.9%	0.0%	0.0%	0.0%	0.0%	0.0%	0.0%
OSU-OKC	14.1%	23.6%	20.1%	28.8%	11.3%	2.1%	0.0%	0.0%	0.0%	0.0%	0.0%	0.0%
OSU-TB,OKM	8.8%	14.2%	7.4%	25.8%	27.2%	16.7%	0.0%	0.0%	0.0%	0.0%	0.0%	0.0%
Western	22.5%	13.5%	14.1%	20.6%	18.3%	11.0%	0.0%	0.0%	0.0%	0.0%	0.0%	0.0%
Redlands	26.7%	18.9%	11.3%	22.6%	13.4%	7.1%	0.0%	0.0%	0.0%	0.0%	0.0%	0.0%
CASC	17.1%	12.8%	9.8%	17.6%	27.2%	15.5%	0.0%	0.0%	0.0%	0.0%	0.0%	0.0%
Seminole	17.5%	12.5%	9.8%	21.2%	24.1%	15.0%	0.0%	0.0%	0.0%	0.0%	0.0%	0.0%
Rose	23.8%	24.2%	14.7%	23.3%	11.0%	2.9%	0.0%	0.0%	0.0%	0.0%	0.0%	0.0%
OSCC	18.5%	19.7%	17.0%	28.0%	13.3%	3.4%	0.0%	0.0%	0.0%	0.0%	0.0%	0.0%
TOTAL COMMUNITY	19.5%	18.9%	13.9%	23.9%	16.4%	7.3%	0.0%	0.0%	0.0%	0.0%	0.0%	0.0%
TOTAL PUBLIC	11.4%	11.6%	9.5%	24.5%	30.3%	12.8%	26.6%	32.6%	26.0%	10.1%	3.7%	1.1%
TU	4.5%	4.1%	7.8%	17.7%	42.3%	23.7%	24.9%	16.8%	50.8%	5.7%	1.4%	0.4%
SNU	1.1%	1.9%	1.9%	36.7%	34.4%	23.9%	5.1%	5.1%	34.5%	52.3%	2.8%	0.3%
OCU	3.4%	5.0%	5.1%	17.4%	35.1%	34.0%	16.8%	20.3%	44.4%	12.3%	5.6%	0.7%
OBU	11.6%	4.1%	2.4%	11.1%	40.0%	30.7%	0.0%	0.0%	0.0%	0.0%	0.0%	0.0%
OC	2.3%	1.1%	3.4%	15.9%	47.9%	29.4%	0.0%	0.0%	0.0%	0.0%	0.0%	0.0%
ORU	9.2%	5.9%	3.0%	4.6%	24.5%	52.8%	35.9%	22.7%	19.4%	10.6%	7.8%	3.7%
MACU	2.8%	5.2%	5.9%	30.9%	29.4%	25.8%	0.0%	0.0%	0.0%	0.0%	0.0%	0.0%
Bacone	**	**	**	**	**	**	**	**	**	**	**	**
OWU	10.2%	7.4%	16.7%	14.0%	17.5%	34.1%	0.0%	0.0%	0.0%	0.0%	0.0%	0.0%
Hillsdale	13.2%	4.2%	2.6%	9.1%	43.0%	27.9%	0.0%	0.0%	0.0%	0.0%	0.0%	0.0%
SWCU	2.2%	3.5%	27.3%	20.3%	30.0%	16.7%	0.0%	0.0%	0.0%	0.0%	0.0%	0.0%
St. Gregory's	11.1%	8.5%	2.8%	10.0%	26.2%	41.5%	0.0%	0.0%	0.0%	0.0%	0.0%	0.0%
TOTAL PRIVATE	6.3%	4.5%	5.1%	15.8%	34.1%	34.1%	19.7%	17.9%	38.2%	18.6%	4.5%	1.1%
GRAND TOTAL	11.0%	10.9%	9.1%	23.7%	30.6%	14.8%	25.6%	30.4%	27.8%	11.3%	3.8%	1.1%

SOURCE: UDSENR11, 6/6/05.

NOTE: May contain unclassified students and concurrent high school enrollments.

* Percentages equal 100 percent within each level.

**Did not report.

Intentionally Blank

**PERCENTAGE OF FALL UNDERGRADUATE UNDUPLICATED STUDENT HEADCOUNT ENROLLMENT BY DIVISION AND CREDIT HOURS
FALL 2003**

Institution	Lower Division*						Upper Division*					
	1-3 Hours	4-6 Hours	7-9 Hours	10-12 Hours	13-15 Hours	16+ Hours	1-3 Hours	4-6 Hours	7-9 Hours	10-12 Hours	13-15 Hours	16+ Hours
OU	1.3%	1.7%	1.8%	17.9%	59.6%	17.7%	3.9%	4.2%	5.5%	30.9%	38.3%	17.2%
OU-HSC	0.0%	0.0%	0.0%	0.0%	0.0%	0.0%	1.0%	5.1%	4.6%	11.3%	58.2%	19.8%
OSU	2.4%	1.7%	1.7%	14.3%	56.6%	23.2%	4.9%	5.5%	4.8%	22.4%	41.8%	20.6%
OSU-CHS	0.0%	0.0%	0.0%	0.0%	0.0%	0.0%	0.0%	0.0%	0.0%	0.0%	0.0%	0.0%
TOTAL RESEARCH	1.9%	1.7%	1.8%	16.0%	58.0%	20.7%	4.3%	4.8%	5.2%	26.7%	40.4%	18.7%
UCO	6.3%	5.9%	9.4%	34.7%	35.5%	8.1%	5.6%	9.9%	11.3%	31.4%	29.9%	12.0%
ECU	3.4%	3.2%	2.8%	26.3%	48.9%	15.3%	6.2%	6.4%	5.2%	31.3%	36.0%	14.9%
NSU	2.7%	3.7%	4.0%	21.9%	45.8%	21.9%	5.9%	9.3%	9.2%	30.3%	28.5%	16.7%
NWOSU	7.7%	4.1%	4.1%	14.1%	48.3%	21.6%	7.8%	6.9%	9.3%	22.6%	31.5%	22.0%
SEOSU	4.4%	4.5%	3.2%	26.3%	46.7%	14.9%	6.6%	7.3%	9.2%	27.2%	32.0%	17.8%
SWOSU	5.3%	3.8%	3.0%	19.2%	48.9%	19.8%	2.3%	4.6%	5.1%	20.9%	43.3%	23.7%
Cameron	12.6%	14.2%	11.1%	25.7%	28.9%	7.5%	9.7%	15.0%	10.3%	25.2%	24.0%	15.9%
Langston	1.4%	1.4%	1.3%	31.2%	43.8%	20.9%	16.2%	13.2%	8.0%	21.0%	22.2%	19.3%
USAO	1.3%	5.6%	3.1%	39.4%	39.6%	11.0%	29.2%	5.3%	6.3%	23.7%	26.9%	8.5%
Panhandle	11.3%	3.1%	3.8%	16.4%	40.1%	25.4%	7.8%	5.2%	4.6%	15.7%	30.6%	36.1%
RSU	11.3%	3.1%	3.8%	16.4%	40.1%	25.4%	14.8%	18.4%	17.8%	29.7%	15.0%	4.3%
TOTAL REGIONAL	6.2%	6.5%	6.6%	26.2%	40.5%	14.0%	7.8%	9.5%	9.5%	28.1%	29.6%	15.6%
Connors	16.5%	12.1%	9.8%	30.6%	19.3%	11.8%	0.0%	0.0%	0.0%	0.0%	0.0%	0.0%
Eastern	18.4%	14.7%	10.6%	16.2%	19.7%	20.5%	0.0%	0.0%	0.0%	0.0%	0.0%	0.0%
Murray	12.2%	14.6%	13.4%	21.2%	25.2%	13.4%	0.0%	0.0%	0.0%	0.0%	0.0%	0.0%
NEOAMC	12.8%	8.8%	6.9%	13.4%	27.5%	30.6%	0.0%	0.0%	0.0%	0.0%	0.0%	0.0%
NOC	21.1%	10.2%	10.6%	15.6%	27.8%	14.8%	0.0%	0.0%	0.0%	0.0%	0.0%	0.0%
TCC	22.5%	22.1%	14.5%	24.8%	13.3%	2.9%	0.0%	0.0%	0.0%	0.0%	0.0%	0.0%
OSU-OKC	14.1%	23.6%	20.1%	28.8%	11.3%	2.1%	0.0%	0.0%	0.0%	0.0%	0.0%	0.0%
OSU-TB,OKM	8.5%	13.5%	6.7%	26.4%	28.0%	17.0%	0.0%	0.0%	0.0%	0.0%	0.0%	0.0%
Western	22.5%	13.5%	14.1%	20.6%	18.3%	11.0%	0.0%	0.0%	0.0%	0.0%	0.0%	0.0%
Redlands	26.7%	18.9%	11.3%	22.6%	13.4%	7.1%	0.0%	0.0%	0.0%	0.0%	0.0%	0.0%
CASC	17.1%	12.8%	9.8%	17.6%	27.2%	15.5%	0.0%	0.0%	0.0%	0.0%	0.0%	0.0%
Seminole	17.5%	12.5%	9.8%	21.2%	24.1%	15.0%	0.0%	0.0%	0.0%	0.0%	0.0%	0.0%
Rose	23.8%	24.2%	14.7%	23.3%	11.0%	2.9%	0.0%	0.0%	0.0%	0.0%	0.0%	0.0%
OCCC	18.5%	19.7%	17.0%	28.0%	13.3%	3.4%	0.0%	0.0%	0.0%	0.0%	0.0%	0.0%
TOTAL COMMUNITY	19.5%	18.9%	13.9%	24.0%	16.4%	7.3%	0.0%	0.0%	0.0%	0.0%	0.0%	0.0%
TOTAL PUBLIC	13.8%	13.4%	10.4%	23.3%	28.2%	10.9%	6.0%	7.2%	7.4%	27.3%	35.0%	17.1%
TU	2.7%	2.3%	3.2%	15.3%	54.2%	22.3%	5.6%	5.1%	10.4%	19.1%	35.4%	24.5%
SNU	0.1%	1.5%	0.9%	10.1%	56.1%	31.3%	1.7%	2.2%	2.6%	53.0%	21.2%	19.3%
OCU	1.5%	3.2%	4.2%	20.4%	36.0%	34.7%	5.8%	7.3%	6.3%	13.7%	33.9%	33.0%
OBU	1.7%	1.6%	1.6%	10.1%	50.0%	35.1%	20.1%	6.3%	3.2%	12.0%	31.5%	27.0%
OC	2.9%	1.3%	2.5%	13.8%	50.5%	28.8%	0.0%	0.0%	0.0%	0.0%	0.0%	0.0%
ORU	4.6%	5.7%	1.8%	4.2%	33.5%	50.2%	11.9%	6.1%	3.6%	4.8%	19.2%	54.4%
MACU	0.6%	4.8%	6.1%	33.8%	35.0%	19.7%	4.5%	5.5%	5.8%	28.6%	24.9%	30.7%
Bacone	**	**	**	**	**	**	**	**	**	**	**	**
OWU	5.7%	4.2%	13.9%	12.4%	20.2%	43.5%	13.0%	9.3%	18.4%	15.0%	15.9%	28.5%
Hillsdale	4.1%	2.3%	0.6%	7.6%	53.8%	31.6%	29.8%	7.4%	6.4%	11.7%	23.4%	21.3%
SWCU	1.1%	1.1%	3.4%	19.3%	51.1%	23.9%	2.9%	5.0%	42.4%	20.9%	16.5%	12.2%
St. Gregory's	12.1%	5.8%	1.8%	8.2%	29.8%	42.2%	9.9%	11.4%	3.8%	12.0%	22.2%	40.6%
TOTAL PRIVATE	3.1%	3.2%	3.1%	12.8%	43.1%	34.7%	8.7%	5.5%	6.7%	18.2%	27.3%	33.6%
GRAND TOTAL	13.1%	12.8%	9.9%	22.6%	29.1%	12.3%	6.5%	6.9%	7.2%	25.8%	33.7%	19.8%

SOURCE: UDSENR11, 6/6/05.

NOTE: May contain unclassified students and concurrent high school enrollments.

* Percentages equal 100 percent within each division. **Did not report.

Annual Unduplicated Enrollment by Field of Study and Class Level

The following tables describe the number of unduplicated headcount enrollments in higher education institutions in 2003-04 by field of study and by class level.

- At the public institutions, Business Management was the most popular field of study in 2003-04 with 26,171 (11.1 percent) students enrolled. Education was second with 23,604 (10.1 percent) students enrolled. In 2002-03 and 2001-02, Business Management also was first and Education was second. These have been the top two fields since the first Student Data Report was published in 1982-83.
- At the private institutions, Business Management was the most popular field of study in 2003-04 with 5,355 (21.7 percent) students enrolled. Education was second with 2,227 (9.0 percent) students enrolled. It was the same in 2002-03 and 2001-02, and these have been the top two fields since the first Student Data Report was published in 1982-83.

ANNUAL UNDUPLICATED STUDENT HEADCOUNT ENROLLMENTS
BY FIELD OF STUDY AND CLASS LEVEL IN PUBLIC INSTITUTIONS

2003-04

Field of Study	Freshman	Sophomore	Junior	Senior	Graduate	Unclassified	Professional	Total
Agriculture	674	582	520	848	290	15	0	2,929
Architecture	123	237	212	511	111	0	0	1,194
Area Studies	49	82	103	145	13	0	0	392
Biological Sciences	2,510	2,340	1,179	1,828	523	96	0	8,476
Business Management	6,009	6,956	3,740	7,347	2,041	78	0	26,171
Communications	840	1,370	1,021	1,908	312	11	0	5,462
Computer Science	832	709	448	1,306	403	18	0	3,716
Education	5,839	4,968	2,746	5,336	4,442	273	0	23,604
Engineering	1,505	1,994	1,187	2,704	1,954	20	0	9,364
Fine & Applied Arts	1,115	1,107	712	1,377	297	24	0	4,632
Foreign Languages	96	169	82	209	38	0	0	594
Health Professions	1,319	1,368	988	1,519	761	66	2,496	8,517
Home Economics	522	551	525	859	326	13	0	2,796
Law	13	7	0	0	0	0	555	575
Letters	680	776	538	1,050	424	28	351	3,847
Library Science	0	0	0	0	291	0	0	291
Mathematics	192	222	109	248	160	8	0	939
Physical Sciences	1,328	1,278	367	688	482	9	0	4,152
Psychology	1,215	1,217	804	1,322	487	17	0	5,062
Public Affairs	553	552	579	979	1,064	8	0	3,735
Social Sciences	2,152	2,486	1,503	3,031	999	46	0	10,217
Arts & Sciences Gen.	31,258	13,766	3,060	4,352	4,233	16,089	1	72,759
Business Tech.	3,990	3,191	11	5	0	63	0	7,260
Computer Tech.	1,157	1,305	1	0	0	22	0	2,485
Health Serv. Tech.	7,091	6,748	142	167	0	189	0	14,337
Engineering Tech.	3,034	2,500	21	24	0	35	0	5,614
Natural Sci. Tech.	904	730	1	2	0	18	0	1,655
Public Serv. Tech.	2,293	1,742	11	6	0	12	0	4,064
TOTALS	77,293	58,953	20,610	37,771	19,651	17,158	3,403	234,839

SOURCE: UDSENR18, 6/6/05.

NOTE: Unduplicated within the institution between semesters.

ANNUAL UNDUPLICATED STUDENT HEADCOUNT ENROLLMENTS
BY FIELD OF STUDY AND CLASS LEVEL IN PRIVATE INSTITUTIONS
2003-04

Field of Study	Freshman	Sophomore	Junior	Senior	Graduate	Unclassified	Professional	Total
Agriculture	0	0	4	3	0	0	0	7
Architecture	0	0	0	0	0	0	0	0
Area Studies	0	0	0	0	0	0	0	0
Biological Sciences	145	136	117	185	13	4	0	600
Business Management	564	668	732	1,814	1,450	127	0	5,355
Communications	99	175	153	347	38	1	0	813
Computer Science	67	75	77	191	183	30	0	623
Education	357	398	434	761	233	44	0	2,227
Engineering	65	103	117	294	159	58	0	796
Fine & Applied Arts	226	204	192	409	54	36	0	1,121
Foreign Languages	9	12	11	38	0	2	0	72
Health Professions	141	214	278	563	57	58	0	1,311
Home Economics	39	27	29	167	17	0	0	279
Law	16	11	9	41	0	89	1,205	1,371
Letters	64	77	111	175	133	5	0	565
Mathematics	16	19	11	32	1	3	0	82
Physical Sciences	24	18	24	31	134	6	0	237
Psychology	125	146	150	303	166	16	0	906
Public Affairs	10	26	28	71	36	0	0	171
Social Sciences	80	117	153	247	10	10	0	617
Theology	345	352	343	528	342	24	200	2,134
Arts & Sciences Gen.	1,101	525	283	534	570	1,226	3	4,242
Health Serv. Tech.	22	5	1	0	0	0	0	28
Public Serv. Tech.	40	80	103	209	245	395	3	1,075
TOTALS	3,555	3,388	3,360	6,943	3,841	2,134	1,411	24,632

SOURCE: UDSENR18, 6/6/05.

NOTE: Unduplicated within the institution between semesters.

ANNUAL UNDUPLICATED STUDENT HEADCOUNT ENROLLMENTS
BY FIELD OF STUDY AND CLASS LEVEL IN PUBLIC & PRIVATE INSTITUTIONS

2003-04

Field of Study	Freshman	Sophomore	Junior	Senior	Graduate	Unclassified	Professional	Total
Agriculture	674	582	524	851	290	15	0	2,936
Architecture	123	237	212	511	111	0	0	1,194
Area Studies	49	82	103	145	13	0	0	392
Biological Sciences	2,655	2,476	1,296	2,013	536	100	0	9,076
Business Management	6,573	7,624	4,472	9,161	3,491	205	0	31,526
Communications	939	1,545	1,174	2,255	350	12	0	6,275
Computer Science	899	784	525	1,497	586	48	0	4,339
Education	6,196	5,366	3,180	6,097	4,675	317	0	25,831
Engineering	1,570	2,097	1,304	2,998	2,113	78	0	10,160
Fine & Applied Arts	1,341	1,311	904	1,786	351	60	0	5,753
Foreign Languages	105	181	93	247	38	2	0	666
Health Professions	1,460	1,582	1,266	2,082	818	124	2,496	9,828
Home Economics	561	578	554	1,026	343	13	0	3,075
Law	29	18	9	41	0	89	1,760	1,946
Letters	744	853	649	1,225	557	33	351	4,412
Library Science	0	0	0	0	291	0	0	291
Mathematics	208	241	120	280	161	11	0	1,021
Physical Sciences	1,352	1,296	391	719	616	15	0	4,389
Psychology	1,340	1,363	954	1,625	653	33	0	5,968
Public Affairs	563	578	607	1,050	1,100	8	0	3,906
Social Sciences	2,232	2,603	1,656	3,278	1,009	56	0	10,834
Theology	345	352	343	528	342	24	200	2,134
Arts & Sciences Gen.	32,359	14,291	3,343	4,886	4,803	17,315	4	77,001
Business Tech.	3,990	3,191	11	5	0	63	0	7,260
Computer Tech.	1,157	1,305	1	0	0	22	0	2,485
Health Serv. Tech.	7,113	6,753	143	167	0	189	0	14,365
Engineering Tech.	3,034	2,500	21	24	0	35	0	5,614
Natural Sci. Tech.	904	730	1	2	0	18	0	1,655
Public Serv. Tech.	2,333	1,822	114	215	245	407	3	5,139
TOTALS	80,848	62,341	23,970	44,714	23,492	19,292	4,814	259,471

SOURCE: UDSENR18, 6/6/05.

NOTE: Unduplicated within the institution between semesters.

Unduplicated Headcount Enrollments at Public Institutions 2003-04 Compared to 2002-03

This table compares 2003-04 and 2002-03 unduplicated headcount enrollments at the public institutions by semester.

- In 2003-04, all three semesters experienced increases from the previous year, resulting in a State System increase of 6,624 students (2.9 percent) for the year. Over the past five years, public enrollment has increased 12.1 percent.
- Three public institutions with the largest increases were Oklahoma City Community College (1,687 students, 9.4 percent), Rose State College (1,194, 9.5 percent), and the University of Oklahoma (1,104 students, 3.6 percent).
- The University of Central Oklahoma had the largest decrease in enrollment, with 757 fewer students than the previous year.
- From 2002-03 to 2003-04, research universities' enrollment increased by a total of 1,892 students (3.1 percent); regional universities' enrollment increased by a total of 78 students (0.1 percent); and community colleges increased by a total of 4,654 (4.7 percent).

**UNDUPLICATED HEADCOUNT ENROLLMENTS BY SEMESTER AT PUBLIC INSTITUTIONS
2002-03 COMPARED TO 2003-04**

Institution	Summer 2002	Summer 2003	Difference	Fall 2002	Fall 2003	Difference	Spring 2003	Spring 2004	Difference	Year 2002-03	Year 2003-04	Difference
OU	10,156	10,503	347	26,263	27,146	883	24,916	25,833	917	30,425	31,529	1,104
OU-HSC	1,509	1,530	21	2,951	3,103	152	2,875	3,016	141	3,245	3,374	129
OSU	7,961	8,183	222	23,220	23,844	624	21,859	22,317	458	26,759	27,419	660
OSU-CHS ¹	271	196	-75	389	397	8	387	387	0	398	397	-1
TOTAL RESEARCH	19,897	20,412	515	52,823	54,490	1,667	50,037	51,553	1,516	60,827	62,719	1,892
UCO	5,914	5,634	-280	15,236	14,348	-888	14,126	13,559	-567	18,864	18,107	-757
ECU	2,003	1,978	-25	4,353	4,445	92	4,203	4,206	3	5,617	5,606	-11
NSU	3,316	3,494	178	8,974	9,269	295	8,391	8,676	285	10,879	11,217	338
NWOSU	780	778	-2	2,047	2,129	82	2,012	2,069	57	2,633	2,731	98
SEOSU	1,729	1,794	65	3,967	4,108	141	3,690	3,704	14	4,953	5,150	197
SWOSU	1,887	1,807	-80	5,112	5,242	130	4,830	4,919	89	6,249	6,352	103
Cameron	2,735	2,814	79	5,659	5,632	-27	5,351	5,402	51	7,819	7,917	98
Langston	1,216	1,100	-116	3,028	2,968	-60	2,820	2,911	91	3,791	3,827	36
USAO	729	696	-33	1,500	1,459	-41	1,376	1,292	-84	1,833	1,725	-108
Panhandle	336	279	-57	1,241	1,161	-80	1,058	1,061	3	1,469	1,425	-44
RSU	1,248	1,336	88	3,307	3,550	243	3,215	3,452	237	4,768	4,896	128
TOTAL REGIONAL	21,893	21,710	-183	54,424	54,311	-113	51,072	51,251	179	68,875	68,953	78
Connors	737	929	192	2,160	2,333	173	2,092	2,177	85	3,084	3,301	217
Eastern	706	578	-128	2,106	2,014	-92	1,992	1,954	-38	2,970	2,811	-159
Murray	698	726	28	1,926	1,986	60	1,923	1,996	73	2,781	2,825	44
NEOAMC	799	881	82	1,868	2,101	233	1,798	1,911	113	2,764	3,024	260
Northern	980	1,014	34	3,046	3,688	642	2,988	3,765	777	4,192	5,276	1,084
TCC	9,676	9,588	-88	17,227	16,931	-296	16,643	16,596	-47	27,393	26,838	-555
OSU-OKC	2,264	2,579	315	4,957	5,587	630	5,170	5,604	434	7,885	8,686	801
OSU-TB, OKM	1,504	1,512	8	2,679	2,701	22	2,317	2,452	135	3,971	4,016	45
Western	893	878	-15	2,047	2,083	36	2,045	1,963	-82	3,137	3,007	-130
Redlands	674	816	142	2,311	2,254	-57	2,203	2,236	33	3,328	3,352	24
CASC	836	878	42	2,315	2,499	184	2,400	2,186	-214	3,460	3,436	-24
Seminole	657	682	25	2,069	2,233	164	1,940	2,091	151	2,959	3,125	166
Rose	3,062	4,261	1,199	7,972	9,364	1,392	8,327	8,212	-115	12,610	13,804	1,194
OSCC	5,681	6,008	327	11,002	12,038	1,036	11,236	11,568	332	18,013	19,700	1,687
TOTAL COMMUNITY	29,167	31,330	2,163	63,685	67,812	4,127	63,074	64,711	1,637	98,547	103,201	4,654
TOTAL PUBLIC	70,957	73,452	2,495	170,932	176,613	5,681	164,183	167,515	3,332	228,249	234,873	6,624

SOURCE: UDSEN14, 2002-03 (6/4/04), 2003-04 (6/6/05). ¹ Did not report for Spring 2004, data are from Spring 2003.

NOTE: May contain first-time unclassified students and concurrent high school enrollments.

Concurrent High School Enrollment at Public Institutions

This table contains data from public higher education institutions authorized to concurrently enroll high school students in higher education. These students also are included in the other enrollment tables.

- In 2003-04, 3,994 high school students were reported as concurrently enrolled in at least one college course. These students enrolled for a total of 26,960 credit hours or 899 FTEs.
- In 2002-03, 3,667 high school students were concurrently enrolled for a total of 23,887 credit hours or 796 FTEs.

**CONCURRENT HIGH SCHOOL ENROLLMENT AT PUBLIC INSTITUTIONS
HEADCOUNT, CREDIT HOURS, AND ANNUALIZED FTE***

2003-04

Institution	Summer 2003			Fall 2003			Spring 2004			Full Year 2003-04***		
	N	Cr Hrs	FTE*	N	Cr Hrs	FTE*	N	Cr Hrs	FTE*	N	Cr Hrs	FTE*
OU	9	17	1	47	208	7	4	15	1	57	240	8
OSU	8	28	1	68	270	9	102	374	12	145	672	22
TOTAL RESEARCH	17	45	2	115	478	16	106	389	13	202	912	30
UCO	32	134	4	128	763	25	113	551	18	187	1,448	48
ECU	59	77	3	25	155	5	23	139	5	86	371	12
NSU	3	10	0	44	203	7	46	244	8	57	457	15
NWOSU	3	9	0	39	123	4	56	171	6	75	303	10
SEOSU	40	241	8	57	221	7	44	176	6	97	638	21
SWOSU	21	98	3	67	358	12	66	331	11	99	787	27
Cameron	21	82	3	154	913	30	88	597	20	183	1,592	53
Langston	**	**	**	**	**	**	**	**	**	**	**	**
USAO	1	3	0	8	52	2	2	5	0	9	60	2
Panhandle	**	**	**	**	**	**	**	**	**	**	**	**
RSU	21	70	2	69	263	9	73	270	9	111	603	20
TOTAL REGIONAL	201	724	23	591	3,051	101	511	2,484	83	904	6,259	208
Connors	35	180	6	138	922	31	135	830	28	197	1,932	64
Eastern	23	117	4	57	238	8	61	269	9	102	624	21
Murray	23	84	3	149	615	21	184	784	26	211	1,483	49
NEOAMC	4	11	0	54	201	7	34	123	4	92	335	11
NOC	13	60	2	161	679	23	163	651	22	213	1,390	46
TCC	63	209	7	365	1,513	50	248	1,009	34	493	2,731	91
OSU-OKC	6	26	1	58	245	8	125	607	20	189	878	29
OSU-TB,OKM	5	27	1	62	289	10	51	246	8	77	562	19
Western	10	37	1	53	217	7	58	266	9	81	520	17
Redlands	12	38	1	386	1,770	59	309	1,163	39	481	2,971	99
CASC	15	67	2	36	153	5	41	175	6	69	395	13
Seminole	1	3	0	38	176	6	65	212	7	74	391	13
Rose	14	57	2	119	630	21	139	783	26	199	1,470	49
OCCC	100	472	16	232	1,745	58	276	1,890	63	410	4,107	137
TOTAL COMMUNITY	324	1,388	46	1,908	9,393	314	1,889	9,008	301	2,888	19,789	658
TOTAL PUBLIC	542	2,157	71	2,614	12,922	431	2,506	11,881	396	3,994	26,960	899

SOURCE: UDSENR11, 6/6/05.

NOTE: FTE may not total due to rounding of calculated values. ** Did not report. *** Full-year is unduplicated between semesters.

* Full-time equivalent (FTE): An annual FTE is calculated for an undergraduate by dividing the total number of credit hours enrolled by all undergraduate students by 30.

The graduate and professional FTE is calculated by dividing the total number of credit hours enrolled by all graduate and professional students by 24.

Five-Year Comparison of Full-Time and Part-Time Enrollments

This table shows a five-year history of fall semester full-time and part-time enrollments at all public institutions. In the fall semester, an undergraduate student must be enrolled in at least 12 credit hours and a graduate student must be enrolled in at least 9 credit hours to be classified as full-time.

- Full-time enrollment at public institutions increased from 91,483 in fall 1999 to 108,855 in fall 2003, or 19 percent. Part-time enrollment increased from 61,340 in fall 1999 to 65,077 in fall 2003, or 6 percent.

HEADCOUNT ENROLLMENT AT PUBLIC INSTITUTIONS BY FULL-TIME AND PART-TIME STATUS

Institution	Fall 1999		Fall 2000		Fall 2001		Fall 2002		Fall 2003	
	Full-Time	Part-Time	Full-Time	Part-Time	Full-Time	Part-Time	Full-Time	Part-Time	Full-Time	Part-Time
University of Oklahoma	17,353	6,298	17,695	6,451	18,709	6,343	19,878	6,332	20,506	6,593
OU Health Sciences Center	2,007	900	1,917	818	2,000	829	2,083	868	2,227	876
Oklahoma State University	15,758	5,206	16,609	4,531	17,303	4,694	18,403	4,744	18,577	5,199
OSU Center for Health Sciences ¹	352	0	263	0	263	0	363	26	364	33
Research Institutions	35,470	12,404	36,484	11,800	38,275	11,866	40,727	11,970	41,674	12,701
University of Central Oklahoma	8,639	5,409	8,854	5,135	9,246	5,284	9,787	5,341	9,429	4,791
East Central University	2,974	998	3,000	1,076	3,108	1,053	3,231	1,108	3,282	1,138
Northeastern State University	5,578	2,380	5,640	2,395	6,075	2,437	6,626	2,303	6,830	2,395
Northwestern Okla. State University	1,248	615	1,371	590	1,452	567	1,460	545	1,527	563
Southeastern Okla. State University	2,773	869	2,791	912	2,948	906	2,989	901	3,113	938
Southwestern Okla. State University	3,939	825	3,996	813	4,038	806	4,162	892	4,394	781
Cameron University	3,029	2,204	2,943	2,098	3,068	2,198	3,262	2,304	3,220	2,257
Langston University	2,256	874	1,987	840	2,172	816	2,309	719	2,291	677
University of Science and Arts of Okla.	989	401	972	424	1,040	396	1,068	424	1,057	394
Oklahoma Panhandle State University	913	230	947	242	981	261	978	263	928	233
Rogers State University ²	1,137	1,468	1,171	1,379	1,454	1,331	1,736	1,490	1,884	1,596
Regional Institutions	33,475	16,273	33,672	15,904	35,582	16,055	37,608	16,290	37,955	15,763
Total Research and Regional	68,945	28,677	70,156	27,704	73,857	27,921	78,335	28,260	79,629	28,464
Connors State College	1,184	640	1,131	725	1,113	658	1,285	737	1,305	888
Eastern Oklahoma State College	1,158	786	1,061	847	1,047	913	1,102	930	1,043	914
Murray State College	959	569	1,040	575	1,137	610	1,109	663	1,117	720
Northeastern Oklahoma A&M College	1,448	452	1,370	505	1,331	445	1,358	461	1,446	601
Northern Oklahoma College	1,415	934	1,593	912	1,768	995	1,912	1,013	2,018	1,509
Tulsa Community College	4,654	11,165	4,814	11,255	5,285	11,322	6,074	10,864	6,253	10,313
OSU-OKC	1,078	2,599	1,235	2,754	1,369	3,106	1,684	3,223	1,953	3,576
OSU Technical Branch, Okmulgee	1,720	557	1,664	718	1,690	647	1,770	869	1,810	826
Western Oklahoma State College	787	1,423	802	1,436	870	1,303	892	1,095	919	1,111
Redlands Community College	909	810	830	921	839	900	945	904	887	981
Carl Albert State College	942	822	955	947	1,120	1,045	1,234	1,032	1,369	1,034
Seminole State College	1,068	933	1,031	943	1,102	832	1,184	860	1,245	950
Rose State College	2,347	5,048	2,371	4,905	2,526	4,901	2,708	5,155	3,079	6,166
Oklahoma City Community College	2,869	5,925	3,127	6,102	4,171	6,358	4,206	6,638	4,782	7,024
Community Colleges	22,538	32,663	23,024	33,545	25,368	34,035	27,463	34,444	29,226	36,613
PUBLIC INSTITUTION TOTAL	91,483	61,340	93,180	61,249	99,225	61,956	105,798	62,704	108,855	65,077

Five-Year Comparison of Full-Time and Part-Time Percentages

This table shows a five-year history of fall semester full-time and part-time enrollment percentages at all public institutions. In the fall semester, an undergraduate student must be enrolled in at least 12 credit hours and a graduate student must be enrolled in at least 9 credit hours to be classified as full-time.

- The full-time enrollment percentage at public institutions increased from 59.9 percent in fall 1999 to 62.6 percent in fall 2003. The part-time enrollment percentage decreased from 40.1 percent in fall 1999 to 37.4 percent in fall 2003.

PERCENTAGE OF HEADCOUNT ENROLLMENT AT PUBLIC INSTITUTIONS BY FULL-TIME AND PART-TIME STATUS

Institution	Fall 1999		Fall 2000		Fall 2001		Fall 2002		Fall 2003	
	Full-Time	Part-Time	Full-Time	Part-Time	Full-Time	Part-Time	Full-Time	Part-Time	Full-Time	Part-Time
University of Oklahoma	73.4%	26.6%	73.3%	26.7%	74.7%	25.3%	75.8%	24.2%	75.7%	24.3%
OU Health Sciences Center	69.0%	31.0%	70.1%	29.9%	70.7%	29.3%	70.6%	29.4%	71.8%	28.2%
Oklahoma State University	75.2%	24.8%	78.6%	21.4%	78.7%	21.3%	79.5%	20.5%	78.1%	21.9%
OSU Center for Health Sciences ¹	100.0%	0.0%	100.0%	0.0%	100.0%	0.0%	93.3%	6.7%	91.7%	8.3%
Research Institutions	74.1%	25.9%	75.6%	24.4%	76.3%	23.7%	77.3%	22.7%	76.6%	23.4%
University of Central Oklahoma	61.5%	38.5%	63.3%	36.7%	63.6%	36.4%	64.7%	35.3%	66.3%	33.7%
East Central University	74.9%	25.1%	73.6%	26.4%	74.7%	25.3%	74.5%	25.5%	74.3%	25.7%
Northeastern State University	70.1%	29.9%	70.2%	29.8%	71.4%	28.6%	74.2%	25.8%	74.0%	26.0%
Northwestern Okla. State University	67.0%	33.0%	69.9%	30.1%	71.9%	28.1%	72.8%	27.2%	73.1%	26.9%
Southeastern Okla. State University	76.1%	23.9%	75.4%	24.6%	76.5%	23.5%	76.8%	23.2%	76.8%	23.2%
Southwestern Okla. State University	82.7%	17.3%	83.1%	16.9%	83.4%	16.6%	82.4%	17.6%	84.9%	15.1%
Cameron University	57.9%	42.1%	58.4%	41.6%	58.3%	41.7%	58.6%	41.4%	58.8%	41.2%
Langston University	72.1%	27.9%	70.3%	29.7%	72.7%	27.3%	76.3%	23.7%	77.2%	22.8%
University of Science and Arts of Okla.	71.2%	28.8%	69.6%	30.4%	72.4%	27.6%	71.6%	28.4%	72.8%	27.2%
Oklahoma Panhandle State University	79.9%	20.1%	79.6%	20.4%	79.0%	21.0%	78.8%	21.2%	79.9%	20.1%
Rogers State University ²	43.6%	56.4%	45.9%	54.1%	52.2%	47.8%	53.8%	46.2%	54.1%	45.9%
Regional Institutions	67.3%	32.7%	67.9%	32.1%	68.9%	31.1%	69.8%	30.2%	70.7%	29.3%
Total Research and Regional	70.6%	29.4%	71.7%	28.3%	72.6%	27.4%	73.5%	26.5%	73.7%	26.3%
Connors State College	64.9%	35.1%	60.9%	39.1%	62.8%	37.2%	63.6%	36.4%	59.5%	40.5%
Eastern Oklahoma State College	59.6%	40.4%	55.6%	44.4%	53.4%	46.6%	54.2%	45.8%	53.3%	46.7%
Murray State College	62.8%	37.2%	64.4%	35.6%	65.1%	34.9%	62.6%	37.4%	60.8%	39.2%
Northeastern Oklahoma A&M College	76.2%	23.8%	73.1%	26.9%	74.9%	25.1%	74.7%	25.3%	70.6%	29.4%
Northern Oklahoma College	60.2%	39.8%	63.6%	36.4%	64.0%	36.0%	65.4%	34.6%	57.2%	42.8%
Tulsa Community College	29.4%	70.6%	30.0%	70.0%	31.8%	68.2%	35.9%	64.1%	37.7%	62.3%
OSU-OKC	29.3%	70.7%	31.0%	69.0%	30.6%	69.4%	34.3%	65.7%	35.3%	64.7%
OSU Technical Branch, Okmulgee	75.5%	24.5%	69.9%	30.1%	72.3%	27.7%	67.1%	32.9%	68.7%	31.3%
Western Oklahoma State College	35.6%	64.4%	35.8%	64.2%	40.0%	60.0%	44.9%	55.1%	45.3%	54.7%
Redlands Community College	52.9%	47.1%	47.4%	52.6%	48.2%	51.8%	51.1%	48.9%	47.5%	52.5%
Carl Albert State College	53.4%	46.6%	50.2%	49.8%	51.7%	48.3%	54.5%	45.5%	57.0%	43.0%
Seminole State College	53.4%	46.6%	52.2%	47.8%	57.0%	43.0%	57.9%	42.1%	56.7%	43.3%
Rose State College	31.7%	68.3%	32.6%	67.4%	34.0%	66.0%	34.4%	65.6%	33.3%	66.7%
Oklahoma City Community College	32.6%	67.4%	33.9%	66.1%	39.6%	60.4%	38.8%	61.2%	40.5%	59.5%
Community Colleges	40.8%	59.2%	40.7%	59.3%	42.7%	57.3%	44.4%	55.6%	44.4%	55.6%
PUBLIC INSTITUTION TOTAL	59.9%	40.1%	60.3%	39.7%	61.6%	38.4%	62.8%	37.2%	62.6%	37.4%

SOURCE: OCR2300, 5/26/05.

¹ Did not report for 2001-02, data are from previous year.

² RSU began offering bachelor's degrees fall 2000.

Non-Credit Activity

The following tables describe the nature and level of non-credit activity provided by Oklahoma public colleges and universities that reported offering non-credit activities. The information provided indicates a range of activities and groups served. Participant contacts indicate the number of participants recorded as attending and participating in non-credit activities; therefore, an individual citizen may be counted in more than one activity. In some activities, participant contacts may be estimated, as in large lectures. Non-credit courses and activities are provided on a self-supporting basis and are not reported for state funding.

- During 2003-04, 23 public institutions reported participant contacts totaling 253,925 in non-credit activities at 2 research universities, 9 regional universities, and 12 community colleges. This compares to 17 public institutions reporting 252,058 participant contacts for 1999-00.
- Between 2001-02 and 2003-04, non-credit activity participants decreased 88,492 (41.0 percent) at the research universities and 21,929 (28.9 percent) at the community colleges. Non-credit activity participants increased 19,778 (37.5 percent) at the regional universities.
- The Group Served table reflects the reporting institution's determination of the group to which an activity was primarily directed. According to the table, the major groups served were the government, educational institutions, and community agencies. These were also among the major groups served during 2001-02 and 2002-03. Government, Education, Military, Labor, and Community Agency groups experienced increases in non-credit activity from 2001-02 to 2003-04.
- The Format table shows that workshops and courses are the most common formats for non-credit activities. During 2003-04, workshops decreased 6.9 percent from 2001-02, while courses increased 1.1 percent, although both remained among the three most popular formats.
- The four counties where the most participation took place were Cleveland, Oklahoma, Commanche, and Tulsa counties. From 2001-02, Cleveland county decreased 58.1 percent, Oklahoma county decreased 15.6 percent, Commanche county increased 108.3 percent, and Tulsa county declined 19.8 percent.
- The Major Focus of Activity table reflects the reporting institution's determination of the primary focus of the activity. According to the table, most non-credit activity was focused toward education, health and safety, upgrading skills, and arts and humanities.
- The Method of Delivery table indicates that 95.7 percent of non-credit activity participants were traditionally enrolled, while 1.3 percent participated in computer-based courses.

**PARTICIPANT CONTACTS IN NON-CREDIT ACTIVITIES
CONDUCTED BY PUBLIC INSTITUTIONS
1999-00 to 2003-04**

Institution	1999-00	2000-01	2001-02	2002-03	2003-04
UNIVERSITY OF OKLAHOMA	78,189	108,797	154,719	497,036	80,406
OKLAHOMA STATE UNIVERSITY	39,659	64,645	61,245	58,024	47,066
UNIVERSITY OF CENTRAL OKLAHOMA	11,916	9,254	8,013	9,700	5,700
EAST CENTRAL UNIVERSITY	19,425	20,347	20,395	20,843	19,907
NORTHEASTERN STATE UNIVERSITY	1,570	1,167	941	1,090	959
SOUTHEASTERN OKLA. STATE UNIVERSITY	1,390	1,829	1,965	1,736	2,210
SOUTHWESTERN OKLA. STATE UNIVERSITY	2,301	1,493	1,350	540	1,859
CAMERON UNIVERSITY	**	2,755	19,641	36,003	38,835
UNIVERSITY OF SCIENCE & ARTS OF OKLAHOMA	**	39	54	19	2,462
PANHANDLE STATE UNIVERSITY	58	113	289	244	313
ROGERS STATE UNIVERSITY	259	225	147	199	328
CONNORS STATE COLLEGE	**	1,497	**	212	957
EASTERN OKLAHOMA STATE COLLEGE	**	19,707	**	8,203	3,584
MURRAY STATE COLLEGE	921	234	**	16	14
NORTHEASTERN OKLAHOMA A&M COLLEGE	14,574	14,682	13,924	220	415
NORTHERN OKLAHOMA COLLEGE	**	320	342	458	252
TULSA COMMUNITY COLLEGE	12,547	18,416	9,109	6,583	8,665
OSU-OKLAHOMA CITY	2,060	1,095	2,354	2,472	3,327
OSU TECHNICAL BRANCH-OKMULGEE	514	414	584	546	635
REDLANDS COMMUNITY COLLEGE	**	8,804	11,387	8,359	4,898
SEMINOLE STATE COLLEGE	452	378	125	107	71
ROSE STATE COLLEGE	49,641	31,162	26,245	36,641	22,403
OKLAHOMA CITY COMMUNITY COLLEGE	16,582	12,319	11,739	9,871	8,659
TOTAL FOR ALL INSTITUTIONS	252,058	319,692	344,568	699,122	253,925

SOURCE: Non-credit Activity by Institutions, 2/4/05.

** Did not report

**PARTICIPANT CONTACTS IN NON-CREDIT ACTIVITIES
CONDUCTED IN OKLAHOMA BY PUBLIC INSTITUTIONS BY TYPE
OF INSTITUTION AND GROUP SERVED
2001-02 to 2003-04**

Group Served	Type of Institution									Total		
	Research			Regional			Community			2001-02	2002-03	2003-04
	2001-02	2002-03	2003-04	2001-02	2002-03	2003-04	2001-02	2002-03	2003-04			
Business and Industry	17,359	23,320	17,448	4,568	2,529	2,508	7,814	5,629	7,048	29,741	31,478	27,004
Government	14,486	260,340	30,091	618	969	2,113	16,647	28,547	12,816	31,751	289,856	45,020
Educational Institution	24,850	98,872	26,442	17,578	38,630	38,333	20,897	14,082	6,337	63,325	151,584	71,112
Religious Group	962	328	245	361	210	175	167	318	649	1,490	856	1,069
Health and Human Services	4,614	1,911	3,182	13,890	11,657	11,550	1,314	1,117	1,143	19,818	14,685	15,875
Military	81	451	314	150	610	220	103	412	10	334	1,473	544
Labor	419	46,352	470	25	120	24	122	166	110	566	46,638	604
Community Agency	20,909	52,409	21,943	2,144	5,082	3,841	2,535	2,564	1,748	25,588	60,055	27,532
General Public	67,402	6,511	7,504	12,018	6,234	11,669	17,605	15,370	14,772	97,025	28,115	33,945
Other	64,882	64,566	19,833	1,443	4,333	2,140	8,605	5,483	9,247	74,930	74,382	31,220
TOTAL	215,964	555,060	127,472	52,795	70,374	72,573	75,809	73,688	53,880	344,568	699,122	253,925

SOURCE: Non-credit Activity by Group Code, 2/4/05.

**PARTICIPANT CONTACTS IN NON-CREDIT ACTIVITIES CONDUCTED
BY TYPE OF INSTITUTION AND
FORMAT OF NON-CREDIT ACTIVITY
2001-02 to 2003-04**

Format of Activity	Type of Institution									Total		
	Research			Regional			Community			2001-02	2002-03	2003-04
	2001-02	2002-03	2003-04	2001-02	2002-03	2003-04	2001-02	2002-03	2003-04			
Conference	30,923	24,455	15,394	8,182	4,742	6,437	5,011	5,705	3,058	44,116	34,902	24,889
Institution	4,404	3,723	3,160	555	1,191	641	14,119	27,233	12,257	19,078	32,147	16,058
Course	28,967	35,008	35,816	6,736	9,042	7,058	29,319	26,178	22,843	65,022	70,228	65,717
Workshop	32,198	60,501	27,178	18,946	16,487	19,776	2,099	1,721	2,607	53,243	78,709	49,561
Seminar	18,090	20,408	16,824	3,273	2,341	6,102	2,192	4,185	5,107	23,555	26,934	28,033
Special Training	6,860	207,479	8,795	6,768	5,681	10,206	18,399	7,110	6,220	32,027	220,270	25,221
Correspondence	1,037	49,324	1,500	65	51	76	42	7	0	1,144	49,382	1,576
Other	93,485	154,162	18,805	8,270	30,839	22,277	4,628	1,549	1,788	106,383	186,550	42,870
Totals	215,964	555,060	127,472	52,795	70,374	72,573	75,809	73,688	53,880	344,568	699,122	253,925

SOURCE: Non-credit Activity by Activity Format, 2/4/05.

**GEOGRAPHIC ORIGIN OF PARTICIPANT CONTACTS
IN NON-CREDIT ACTIVITIES CONDUCTED
BY PUBLIC INSTITUTIONS BY COUNTY
2001-02 to 2003-04**

	2001-02	2002-03	2003-04		2001-02	2002-03	2003-04		2001-02	2002-03	2002-03	
Adair	134	30	103	Grant	84	56	40	Nowata	107	159	54	
Alfalfa	13	122	276	Greer	0	19	125	Okfuskee	131	257	391	
Atoka	409	170	196	Harmon	28	37	1	Oklahoma	73,007	99,092	61,587	
Beaver	40	95	19	Harper	75	184	0	Okmulgee	1,593	1,793	1,613	
Beckham	475	390	261	Haskell	96	48	118	Osage	612	687	405	
Blaine	140	75	114	Hughes	47	448	228	Ottawa	14,234	568	718	
Bryan	2,289	2,071	2,666	Jackson	690	593	267	Pawnee	371	252	120	
Caddo	349	347	160	Jefferson	33	51	0	Payne	13,579	14,758	9,795	
Canadian	12,463	10,708	5,702	Johnston	156	174	190	Pittsburg	945	1,811	1,468	
Carter	1,419	1,217	854	Kay	1,370	1,429	1,095	Pontotoc	5,889	9,272	8,589	
Cherokee	1,860	2,549	1,715	Kingfisher	42	78	74	Pottawatomie	2,059	1,744	1,087	
Choctaw	841	618	297	Kiowa	422	361	225	Pushmataha	568	311	177	
Cimarron	9	17	2	Latimer	24	7,354	2,733	Roger Mills	59	182	579	
Cleveland	93,998	189,240	39,358	LeFlore	778	497	1,304	Rogers	413	881	1,002	
Coal	1	1	0	Lincoln	335	132	527	Seminole	645	1,138	409	
Comanche	17,894	33,871	37,278	Logan	687	615	384	Sequoyah	1,140	674	837	
Cotton	68	6	125	Love	2	60	122	Stephens	1,017	1,478	1,143	
Craig	324	532	610	Major	91	52	67	Texas	679	463	431	
Creek	1,229	1,137	1,717	Marshall	172	378	94	Tillman	10	88	0	
Custer	1,972	1,529	2,242	Mayes	222	643	807	Tulsa	37,013	31,814	29,671	
Delaware	814	432	805	McClain	1,032	715	251	Wagoner	135	221	324	
Dewey	46	99	1	McCurtain	456	444	1,208	Washington	1,004	801	417	
Ellis	22	0	305	McIntosh	180	19	15	Washita	56	280	376	
Garfield	1,626	1,952	1,509	Murray	300	223	283	Woods	201	109	123	
Garvin	757	1,069	431	Muskogee	1,897	3,139	2,341	Woodward	365	220	427	
Grady	766	529	2,742	Noble	74	107	282	Unknown	16,798	6,648	1,274	
									Oklahoma Total	321,881	442,363	235,286
									Out-of-State Total	22,687	256,759	18,639
									Grand Total	344,568	699,122	253,925

SOURCE: Non-credit Activity by County, 2/4/05.

**PARTICIPANT CONTACTS IN NON-CREDIT ACTIVITIES CONDUCTED
BY TYPE OF INSTITUTION AND
MAJOR FOCUS OF ACTIVITY
2002-03 and 2003-04**

Major Focus of Activity	Type of Institution						Total	
	Research		Regional		Community		2002-03	2003-04
	2002-03	2003-04	2002-03	2003-04	2002-03	2003-04		
Aging	0	0	10	81	209	652	219	733
Agriculture and Food Production	0	0	9	85	1,999	762	2,008	847
Arts and Humanities	740	3,102	24,460	18,961	1,413	925	26,613	22,988
Business	180	11,743	1,641	1,162	2,797	2,645	4,618	15,550
Community Development	17,973	1,425	413	401	5,499	849	23,885	2,675
Education	18,548	23,411	10,446	24,263	12,015	11,924	41,009	59,598
Engineering and Technical	1,297	1,771	84	95	117	126	1,498	1,992
Environment	84	328	62	92	61	61	207	481
Family	16	0	1,040	23	114	315	1,170	338
Government	3,071	2,371	750	1,063	26,092	10,776	29,913	14,210
Health and Safety	1,400	24,843	4,961	4,028	1,720	2,368	8,081	31,239
Human Relations	2,566	335	923	127	151	105	3,640	567
Law and Law Enforcement	658	714	105	349	527	445	1,290	1,508
Leisure	0	0	2,383	3,132	7,875	6,928	10,258	10,060
Professional Re-certification/Re-licensing	0	464	12,092	10,034	731	708	12,823	11,206
Science and Mathematics	0	197	992	1,579	342	119	1,334	1,895
Social Change	452	415	1,636	874	39	21	2,127	1,310
Unemployment	0	0	0	0	106	54	106	54
Upgrading Skills	32,641	14,020	3,797	4,657	9,989	9,730	46,427	28,407
Others	475,434	42,333	4,570	1,567	1,892	4,367	481,896	48,267
TOTAL	555,060	127,472	70,374	72,573	73,688	53,880	699,122	253,925

SOURCE: Non-credit Activity by Activity Focus, 2/4/05.

**PARTICIPANT CONTACTS IN NON-CREDIT ACTIVITIES
CONDUCTED IN OKLAHOMA BY PUBLIC INSTITUTIONS BY TYPE
OF INSTITUTION AND METHOD OF DELIVERY
2003-04**

Method of Delivery	Type of Institution			Total	% of Total
	Research	Regional	Community		
	2003-04	2003-04	2003-04	2003-04	2003-04
Computer-based	2,808	187	300	3,295	1.3%
Correspondence	301	0	5	306	0.1%
Interactive Video	91	147	196	434	0.2%
Other	279	5,282	750	6,311	2.5%
Satellite/Microwave	0	233	188	421	0.2%
Telecourse	8	206	15	229	0.1%
Traditional	123,985	66,518	52,426	242,929	95.7%
TOTAL	127,472	72,573	53,880	253,925	100.0%

SOURCE: Non-credit Activity by Method of Delivery, 2/4/05.

**Oklahoma State Regents for Higher Education
Student Data Report
2003-04**

Section IV: Access to Higher Education

Geographic Origin of Students in Public and Private Institutions

The following three tables describe the geographic origin of students enrolled in Oklahoma higher education.

- Tulsa, Oklahoma, and Cleveland counties were the top three counties of origin for public institutions.
- Tulsa, Oklahoma, and Pottawatomie counties were the top three counties of origin for private institutions.
- For public institutions, Texas, Kansas, Arkansas, Missouri, and California were the top five states of origin for out-of-state students.
- For private institutions, Texas, Kansas, Missouri, Arkansas, and California were the top five states of origin for out-of-state students.
- India, Japan, and China were the top countries of origin for public institutions, while Singapore, India, and Taiwan were the top countries of origin for private institutions.

**GEOGRAPHIC ORIGIN OF STUDENTS ENROLLED IN PUBLIC INSTITUTIONS
BY COUNTY, STATE AND COUNTRY
FALL 2003**

**DISTRIBUTION OF ENROLLMENT
BY COUNTY**

Adair	681	Grant	253	Nowata	220
Alfalfa	248	Greer	223	Okfuskee	365
Atoka	432	Harmon	106	Oklahoma	26,796
Beaver	164	Harper	148	Okmulgee	1,447
Beckham	861	Haskell	388	Osage	904
Blaine	446	Hughes	543	Ottawa	1,124
Bryan	1,460	Jackson	1,453	Pawnee	420
Caddo	1,175	Jefferson	176	Payne	3,305
Canadian	4,115	Johnston	424	Pittsburg	1,690
Carter	1,763	Kay	2,086	Pontotoc	1,633
Cherokee	2,035	Kingfisher	682	Pottawatomie	2,382
Choctaw	350	Kiowa	449	Pushmataha	341
Cimarron	102	Latimer	469	Roger Mills	816
Cleveland	9,295	LeFlore	1,711	Rogers	2,606
Coal	244	Lincoln	928	Seminole	1,231
Comanche	4,891	Logan	971	Sequoyah	1,221
Cotton	204	Love	271	Stephens	1,494
Craig	466	McClain	1,008	Texas	623
Creek	1,714	McCurtain	1,303	Tillman	312
Custer	1,340	McIntosh	566	Tulsa	26,775
Delaware	857	Major	344	Wagoner	1,466
Dewey	241	Marshall	424	Washington	1,528
Ellis	139	Mayes	1,327	Washita	466
Garfield	2,431	Murray	477	Woods	447
Garvin	915	Muskogee	2,994	Woodward	655
Grady	1,781	Noble	514	Unknown	13,007
				TOTAL OKLAHOMA	<u>151,862</u>

**DISTRIBUTION OF ENROLLMENT
BY STATE**

Alabama	57	Louisiana	159	Oregon	63
Alaska	62	Maine	26	Pennsylvania	136
Arizona	148	Maryland	98	Rhode Island	12
Arkansas	765	Massachusetts	44	South Carolina	45
California	539	Michigan	155	South Dakota	64
Colorado	378	Minnesota	67	Tennessee	127
Connecticut	29	Mississippi	58	Texas	6,667
Delaware	13	Missouri	576	Utah	64
District of Columbia	12	Montana	49	Vermont	19
Florida	293	Nebraska	217	Virginia	206
Georgia	137	Nevada	77	Washington	111
Hawaii	60	New Hampshire	18	West Virginia	30
Idaho	79	New Jersey	89	Wisconsin	80
Illinois	347	New Mexico	234	Wyoming	64
Indiana	116	New York	151	American Guam	2
Iowa	124	North Carolina	95	Canal Zone	0
Kansas	1,121	North Dakota	32	Puerto Rico	5
Kentucky	42	Ohio	172	Virgin Islands	1
				Unknown	3,045
				TOTAL OTHER STATES	<u>17,380</u>

SOURCE: UDSENR06, 6/6/05.

**GEOGRAPHIC ORIGIN OF STUDENTS ENROLLED IN PUBLIC INSTITUTIONS
BY COUNTY, STATE, AND COUNTRY
FALL 2003 (CONTINUED)**

**DISTRIBUTION OF ENROLLMENT
BY COUNTRY**

Albania	22	Geogia	2	Nigeria	159
Algeria	18	Germany	37	Niue	1
Angola	5	Ghana	28	Norway	4
Antigua and Barbuda	2	Golan Heights	12	Oman	6
Argentina	10	Greece	11	Pakistan	222
Armenia	3	Grenada	1	Panama	5
Australia	10	Guatemala	12	Paraguay	3
Austria	7	Guinea	3	Peru	24
Azerbaijan	1	Guyana	2	Philippines	28
Bahamas, The	4	Haiti	2	Poland	8
Bahrain	5	Honduras	8	Portugal	8
Bangladesh	104	Hong Kong	34	Qatar	9
Barbados	2	Hungary	6	Romania	22
Belarus	3	Iceland	3	Russia	43
Belgium	8	India	1,180	Saint Lucia	2
Belize	1	Indonesia	147	Saint Vincent and the Grenadin	1
Benin	2	Iran	30	Saudi Arabia	37
Bermuda	2	Ireland	2	Senegal	38
Bolivia	23	Israel	10	Sierra Leone	1
Bosnia and Herzegovina	3	Italy	8	Singapore	12
Botswana	7	Jamaica	16	Slovakia	5
Brazil	41	Japan	668	Slovenia	2
British Virgin Islands	1	Jordan	27	South Africa	8
Bulgaria	93	Kazakhstan	9	Spain	33
Burkina Faso	3	Kenya	194	Sri Lanka	31
Burma	7	Korea, South	302	Sudan	1
Burundi	2	Kuwait	10	Suriname	1
Cambodia	1	Kyrgyzstan	2	Swaziland	2
Cameroon	42	Laos	2	Sweden	14
Canada	91	Latvia	2	Switzerland	6
China	477	Lebanon	48	Taiwan	205
Colombia	94	Lesotho	2	Tanzania, United Republic of	17
Congo	3	Liberia	1	Thailand	72
Costa Rica	3	Lithuania	5	Togo	7
Cote D' Ivoire	5	Macau	3	Trinidad and Tobago	3
Croatia	4	Macendonia	9	Tunisia	3
Cyprus	1	Malawi	4	Turkey	42
Czech Republic	10	Malaysia	278	Turkmenidtan	1
Denmark	2	Maldives	1	Uganda	2
Dominica	4	Mali	6	Ukraine	20
Dominican Republic	1	Mauritius	2	United Arab Emirates	4
Ecuador	10	Mexico	83	United Kingdom	65
Egypt	14	Moldova	2	Uruguay	1
El Salvador	9	Mongolia	5	Uzbekistan	1
Eritrea	1	Morocco	117	Venezuela	93
Estonia	1	Mozambique	5	Vietnam	112
Ethiopia	21	Namibia	1	West Bank	2
Falkland Islands	1	Nepal	158	Yemen (Aden)	2
Finland	2	Netherlands	4	Zambia	19
France	109	New Zealand	6	Zimbabwe	21
Gabon	4	Nicaragua	1	Unknown	1,126
Gambia, The	1	Niger	6		

TOTAL OTHER COUNTRIES 7,371

**GEOGRAPHIC ORIGIN OF STUDENTS ENROLLED IN PRIVATE INSTITUTIONS
BY COUNTY, STATE, AND COUNTRY
FALL 2003**

DISTRIBUTION OF ENROLLMENT

BY COUNTY

Adair	7	Grant	8	Nowata	21
Alfalfa	13	Greer	6	Okfuskee	18
Atoka	5	Harmon	8	Oklahoma	2,980
Beaver	7	Harper	2	Okmulgee	43
Beckham	33	Haskell	14	Osage	79
Blaine	14	Hughes	12	Ottawa	45
Bryan	16	Jackson	36	Pawnee	12
Caddo	28	Jefferson	5	Payne	100
Canadian	329	Johnston	5	Pittsburg	47
Carter	37	Kay	40	Pontotoc	42
Cherokee	36	Kingfisher	30	Pottawatomie	501
Choctaw	8	Kiowa	8	Pushmataha	2
Cimarron	4	Latimer	9	Roger Mills	5
Cleveland	455	LeFlore	43	Rogers	105
Coal	2	Lincoln	79	Seminole	51
Comanche	104	Logan	53	Sequoyah	16
Cotton	3	Love	3	Stephens	64
Craig	28	McClain	70	Texas	28
Creek	53	McCurtain	14	Tillman	9
Custer	27	McIntosh	11	Tulsa	2,806
Delaware	19	Major	11	Wagoner	114
Dewey	8	Marshall	13	Washington	240
Ellis	4	Mayes	29	Washita	17
Garfield	81	Murray	9	Woods	8
Garvin	29	Muskogee	61	Woodward	26
Grady	71	Noble	18	Unknown	1,137
				TOTAL OKLAHOMA	<u>10,534</u>

DISTRIBUTION OF ENROLLMENT

BY STATE

Alabama	66	Louisiana	114	Oregon	67
Alaska	20	Maine	12	Pennsylvania	115
Arizona	86	Maryland	82	Rhode Island	14
Arkansas	388	Massachusetts	30	South Carolina	53
California	338	Michigan	165	South Dakota	58
Colorado	325	Minnesota	87	Tennessee	84
Connecticut	16	Mississippi	30	Texas	1,969
Delaware	13	Missouri	533	Utah	20
District of Columbia	10	Montana	39	Vermont	7
Florida	181	Nebraska	87	Virginia	107
Georgia	124	Nevada	16	Washington	116
Hawaii	15	New Hampshire	15	West Virginia	19
Idaho	27	New Jersey	69	Wisconsin	63
Illinois	212	New Mexico	131	Wyoming	43
Indiana	99	New York	272	Puerto Rico	3
Iowa	92	North Carolina	145	Virgin Islands	3
Kansas	537	North Dakota	12	Unknown	256
Kentucky	76	Ohio	169		
				TOTAL OTHER STATES	<u>7,630</u>

SOURCE: UDSENR06, 6/6/05.

**GEOGRAPHIC ORIGIN OF STUDENTS ENROLLED IN PRIVATE INSTITUTIONS
BY COUNTY, STATE, AND COUNTRY
FALL 2003 (CONTINUED)**

**DISTRIBUTION OF ENROLLMENT
BY COUNTRY**

Afghanistan	1	Germany	3	New Zealand	1
Angola	90	Ghana	9	Nigeria	15
Antigua and Barbuda	5	Golan Heights	1	Norway	4
Argentina	7	Greece	2	Oman	6
Armenia	2	Guatemala	2	Pakistan	16
Australia	11	Haiti	2	Panama	2
Bahamas, The	8	Hong Kong	3	Peru	1
Bangladesh	8	India	262	Philippines	3
Barbados	1	Indonesia	26	Poland	4
Belarus	2	Iran	9	Qatar	12
Belgium	1	Ireland	1	Romania	2
Belize	1	Israel	6	Russia	13
Bermuda	3	Italy	1	Saint Lucia	1
Bolivia	9	Jamaica	6	San Marino	1
Brazil	32	Japan	98	Saudi Arabia	37
Bulgaria	9	Jordan	2	Senegal	3
Burma	4	Kazakhstan	7	Singapore	269
Cameroon	11	Kenya	24	South Africa	11
Canada	28	Korea, Democratic People's Republic	14	Sweden	7
China	175	Korea, Republic of	87	Switzerland	2
Columbia	6	Kuwait	1	Taiwan	180
Congo	1	Lebanon	10	Thailand	40
Costa Rica	1	Libya	1	Trinidad and Tobago	3
Cote D'Ivoire	2	Lithuania	2	Tunisia	1
Czech Republic	1	Macedonia	2	Turkey	6
Denmark	1	Madagascar	1	Uganda	2
Dominica	1	Malaysia	20	Ukraine	2
Ecuador	11	Mali	1	United Arab Emirates	36
Egypt	3	Mauritius	2	United Kingdom	15
El Salvador	4	Mexico	20	Uzbekistan	1
Ethiopia	1	Mongolia	4	Venezuela	61
Finland	1	Morocco	14	Vietnam	20
France	8	Mozambique	1	Zambia	2
Gambia, The	1	Nepal	11	Zimbabwe	7
		Netherlands	1	Unknown	452
		Netherlands Antilles	2		
				TOTAL OTHER COUNTRIES	<u>2,346</u>

Total Enrollment -- 20,510 --

**GEOGRAPHIC ORIGIN OF STUDENTS ENROLLED
IN PUBLIC AND PRIVATE INSTITUTIONS
BY COUNTY, STATE, AND COUNTRY
FALL 2003**

**DISTRIBUTION OF ENROLLMENT
BY COUNTY**

Adair	688	Grant	261	Nowata	241
Alfalfa	261	Greer	229	Okfuskee	383
Atoka	437	Harmon	114	Oklahoma	29,776
Beaver	171	Harper	150	Okmulgee	1,490
Beckham	894	Haskell	402	Osage	983
Blaine	460	Hughes	555	Ottawa	1,169
Bryan	1,476	Jackson	1,489	Pawnee	432
Caddo	1,203	Jefferson	181	Payne	3,405
Canadian	4,444	Johnston	429	Pittsburg	1,737
Carter	1,800	Kay	2,126	Pontotoc	1,675
Cherokee	2,071	Kingfisher	712	Pottawatomie	2,883
Choctaw	358	Kiowa	457	Pushmataha	343
Cimarron	106	Latimer	478	Roger Mills	821
Cleveland	9,750	LeFlore	1,754	Rogers	2,711
Coal	246	Lincoln	1,007	Seminole	1,282
Comanche	4,995	Logan	1,024	Sequoyah	1,237
Cotton	207	Love	274	Stephens	1,558
Craig	494	McClain	1,078	Texas	651
Creek	1,767	McCurtain	1,317	Tillman	321
Custer	1,367	McIntosh	577	Tulsa	29,581
Delaware	876	Major	355	Wagoner	1,580
Dewey	249	Marshall	437	Washington	1,768
Ellis	143	Mayes	1,356	Washita	483
Garfield	2,512	Murray	486	Woods	455
Garvin	944	Muskogee	3,055	Woodward	681
Grady	1,852	Noble	532	Unknown	14,144
				TOTAL OKLAHOMA	162,396

**DISTRIBUTION OF ENROLLMENT
BY STATE**

Alabama	123	Louisiana	273	Oregon	130
Alaska	82	Maine	38	Pennsylvania	251
Arizona	234	Maryland	180	Rhode Island	26
Arkansas	1,153	Massachusetts	74	South Carolina	98
California	877	Michigan	320	South Dakota	122
Colorado	703	Minnesota	154	Tennessee	211
Connecticut	45	Mississippi	88	Texas	8,636
Delaware	26	Missouri	1,109	Utah	84
District of Columbia	22	Montana	88	Vermont	26
Florida	474	Nebraska	304	Virginia	313
Georgia	261	Nevada	93	Washington	227
Hawaii	75	New Hampshire	33	West Virginia	49
Idaho	106	New Jersey	158	Wisconsin	143
Illinois	559	New Mexico	365	Wyoming	107
Indiana	215	New York	423	American Guam	2
Iowa	216	North Carolina	240	Puerto Rico	8
Kansas	1,658	North Dakota	44	Virgin Islands	4
Kentucky	118	Ohio	341	Unknown	3,301
				TOTAL OTHER STATES	25,010

SOURCE: UDSENRO6, 6/6/05.

**GEOGRAPHIC ORIGIN OF STUDENTS ENROLLED
IN PUBLIC AND PRIVATE INSTITUTIONS
BY COUNTY, STATE, AND COUNTRY
FALL 2003 (CONTINUED)**

**DISTRIBUTION OF ENROLLMENT
BY COUNTRY**

Afghanistan	1	Germany	40	Niger	6
Albania	22	Ghana	37	Nigeria	174
Algeria	18	Golan Heights	13	Niue	1
Angola	95	Greece	13	Norway	8
Antigua and Barbuda	7	Grenada	1	Oman	12
Argentina	17	Guatemala	14	Pakistan	238
Armenia	5	Guinea	3	Panama	7
Australia	21	Guyana	2	Paraguay	3
Austria	7	Haiti	4	Peru	25
Azerbaijan	1	Honduras	8	Philippines	31
Bahamas, The	12	Hong Kong	37	Poland	12
Bahrain	5	Hungary	6	Portugal	8
Bangladesh	112	Iceland	3	Qatar	21
Barbados	3	India	1,442	Romania	24
Belarus	5	Indonesia	173	Russia	56
Belgium	9	Iran	39	Saint Lucia	3
Belize	2	Ireland	3	Saint Vincent and the Grenadines	1
Benin	2	Israel	16	San Marino	1
Bermuda	5	Italy	9	Saudi Arabia	74
Bolivia	32	Jamaica	22	Senegal	41
Bosnia and Herzegovina	3	Japan	766	Sierra Leone	1
Botswana	7	Jordan	29	Singapore	281
Brazil	73	Kazakhstan	16	Slovakia	5
British Virgin Islands	1	Kenya	218	Slovenia	2
Bulgaria	102	Korea, Democratic People's Republic	14	South Africa	19
Burkina Faso	3	Korea, Republic of	389	Spain	33
Burma	11	Kuwait	11	Sri Lanka	31
Burundi	2	Kyrgyzstan	2	Sudan	1
Cambodia	1	Laos	2	Suriname	1
Cameroon	53	Latvia	2	Swaziland	2
Canada	119	Lebanon	58	Sweden	21
China	652	Lesotho	2	Switzerland	8
Columbia	100	Liberia	1	Taiwan	385
Congo	4	Libya	1	Tanzania, United Republic of	17
Costa Rica	4	Lithuania	7	Thailand	112
Cote D' Ivoire	7	Macau	3	Togo	7
Croatia	4	Macedonia	11	Trinidad and Tobago	6
Cyprus	1	Madagascar	1	Tunisia	4
Czech Republic	11	Malawi	4	Turkey	48
Denmark	3	Malaysia	298	Turkmenistan	1
Dominica	5	Maldives	1	Uganda	4
Dominican Republic	1	Mali	7	Ukraine	22
Ecuador	21	Maurittus	4	United Arab Emirates	40
Egypt	17	Mexico	103	United Kingdom	80
El Salvador	13	Moldova	2	Uruguay	1
Eriterea	1	Mongolia	9	Uzbekistan	2
Estonia	1	Morocco	131	Venezuela	154
Ethiopia	22	Mozambique	6	Vietnam	132
Falkland Islands	1	Namibia	1	West Bank	2
Finland	3	Nepal	169	Yemen (Aden)	2
France	117	Netherlands	5	Zambia	21
Gabon	4	Netherlands Antilles	2	Zimbabwe	28
Gambia, The	2	New Zealand	7	Unknown	1578
Georgia	2	Nicaragua	1		
				TOTAL OTHER COUNTRIES	9,717

ORIGINS OF PUBLIC HEADCOUNT ENROLLMENT FALL 2003

Institution	TOTAL STUDENT POPULATION							UNDERGRADUATE POPULATION						
	Oklahoma	Other States	Other Countries	TOTAL	Oklahoma	Other States	Other Countries	TOTAL						
University of Oklahoma	70.2%	19,055	23.1%	6,279	6.7%	1,812	27,146	76.3%	15,663	20.3%	4,156	3.4%	700	20,519
OU Health Sciences Center	84.2%	2,612	12.1%	376	3.7%	115	3,103	92.3%	647	7.1%	50	0.6%	4	701
Oklahoma State University	76.1%	18,135	13.8%	3,293	10.1%	2,416	23,844	81.5%	15,413	13.1%	2,482	5.4%	1,012	18,907
OSU Center for Health Sciences	79.3%	315	20.7%	82	0.0%	0	397							0
Research Institutions	73.6%	40,117	18.4%	10,030	8.0%	4,343	54,490	79.1%	31,723	16.7%	6,688	4.3%	1,716	40,127
University of Central Oklahoma	84.3%	12,096	7.0%	1,004	8.7%	1,248	14,348	86.5%	10,856	5.6%	705	7.9%	990	12,551
East Central University	94.9%	4,219	3.5%	155	1.6%	71	4,445	94.6%	3,481	3.6%	134	1.8%	65	3,680
Northeastern State University	95.3%	8,832	3.2%	301	1.5%	136	9,269	95.4%	7,712	3.1%	249	1.5%	125	8,086
Northwestern Okla. State University	82.6%	1,759	15.1%	322	2.3%	48	2,129	82.0%	1,544	15.7%	295	2.3%	43	1,882
Southeastern Okla. State University	77.7%	3,190	20.8%	856	1.5%	62	4,108	77.1%	2,839	21.4%	789	1.4%	52	3,680
Southwestern Okla. State University	88.4%	4,632	11.1%	581	0.6%	29	5,242	89.1%	4,152	10.3%	482	0.6%	28	4,662
Cameron University	82.5%	4,648	15.6%	876	1.9%	108	5,632	83.7%	4,347	14.5%	755	1.7%	90	5,192
Langston University	81.3%	2,412	17.6%	521	1.2%	35	2,968	80.7%	2,318	18.1%	521	1.1%	33	2,872
University of Science and Arts of Okla.	94.4%	1,377	4.2%	62	1.4%	20	1,459	94.4%	1,377	4.2%	62	1.4%	20	1,459
Oklahoma Panhandle State University	74.0%	859	24.0%	279	2.0%	23	1,161	74.0%	859	24.0%	279	2.0%	23	1,161
Rogers State University	96.3%	3,420	3.2%	113	0.5%	17	3,550	96.3%	3,420	3.2%	113	0.5%	17	3,550
Regional Institutions	87.4%	47,444	9.3%	5,070	3.3%	1,797	54,311	88.0%	42,905	9.0%	4,384	3.0%	1,486	48,775
Total Research and Regional	80.5%	87,561	13.9%	15,100	5.6%	6,140	108,801	83.9%	74,628	11.1%	9,890	3.6%	3,202	88,902
Connors State College	97.4%	2,273	2.6%	60	0.0%	0	2,333	97.4%	2,273	2.6%	60	0.0%	0	2,333
Eastern Oklahoma State College	95.7%	1,928	3.2%	65	1.0%	21	2,014	95.7%	1,928	3.2%	65	1.0%	21	2,014
Murray State College	96.0%	1,906	4.0%	80	0.0%	0	1,986	96.0%	1,906	4.0%	80	0.0%	0	1,986
Northeastern Oklahoma A&M College	85.1%	1,787	12.9%	270	2.1%	44	2,101	85.1%	1,787	12.9%	270	2.1%	44	2,101
Northern Oklahoma College	97.0%	3,577	2.1%	79	0.9%	32	3,688	97.0%	3,577	2.1%	79	0.9%	32	3,688
Tulsa Community College	96.0%	16,251	0.7%	126	3.3%	554	16,931	96.0%	16,251	0.7%	126	3.3%	554	16,931
OSU-OKC	97.8%	5,462	1.4%	81	0.8%	44	5,587	97.8%	5,462	1.4%	81	0.8%	44	5,587
OSU, Technical Branch, Okmulgee	95.1%	2,569	4.7%	128	0.1%	4	2,701	95.1%	2,569	4.7%	128	0.1%	4	2,701
Western Oklahoma State College	83.7%	1,743	16.2%	337	0.1%	3	2,083	83.7%	1,743	16.2%	337	0.1%	3	2,083
Redlands Community College	96.7%	2,179	2.2%	49	1.2%	26	2,254	96.7%	2,179	2.2%	49	1.2%	26	2,254
Carl Albert State College	92.8%	2,320	7.1%	178	0.0%	1	2,499	92.8%	2,320	7.1%	178	0.0%	1	2,499
Seminole State College	98.0%	2,189	1.2%	26	0.8%	18	2,233	98.0%	2,189	1.2%	26	0.8%	18	2,233
Rose State College	98.8%	9,253	0.9%	87	0.3%	24	9,364	98.8%	9,253	0.9%	87	0.3%	24	9,364
Oklahoma City Community College	90.2%	10,864	5.9%	714	3.8%	460	12,038	90.2%	10,864	5.9%	714	3.8%	460	12,038
Community Colleges	94.8%	64,301	3.4%	2,280	1.8%	1,231	67,812	94.8%	64,301	3.4%	2,280	1.8%	1,231	67,812
PUBLIC INSTITUTION TOTAL	86.0%	151,862	9.8%	17,380	4.2%	7,371	176,613	88.7%	138,929	8.5%	13,352	2.8%	4,433	156,714

SOURCE: UDSENR06, 6/6/05.

Direct from High School-to-College-Going Rate

The first-time freshmen who entered college directly from high school are estimated from those students who were 17 to 19 years old and were Oklahoma high school graduates. Each category on the map represents approximately one-third of the 77 counties in Oklahoma.

- For 2001-02 through 2003-04, the statewide average college-going rate direct from high school was 57.5 percent.

**DIRECT FROM HIGH SCHOOL-TO-COLLEGE-GOING RATES
INTO OKLAHOMA PUBLIC AND PRIVATE COLLEGES
BY COUNTY OF ORIGIN THREE-YEAR AVERAGE
2001-02 THROUGH 2003-04**

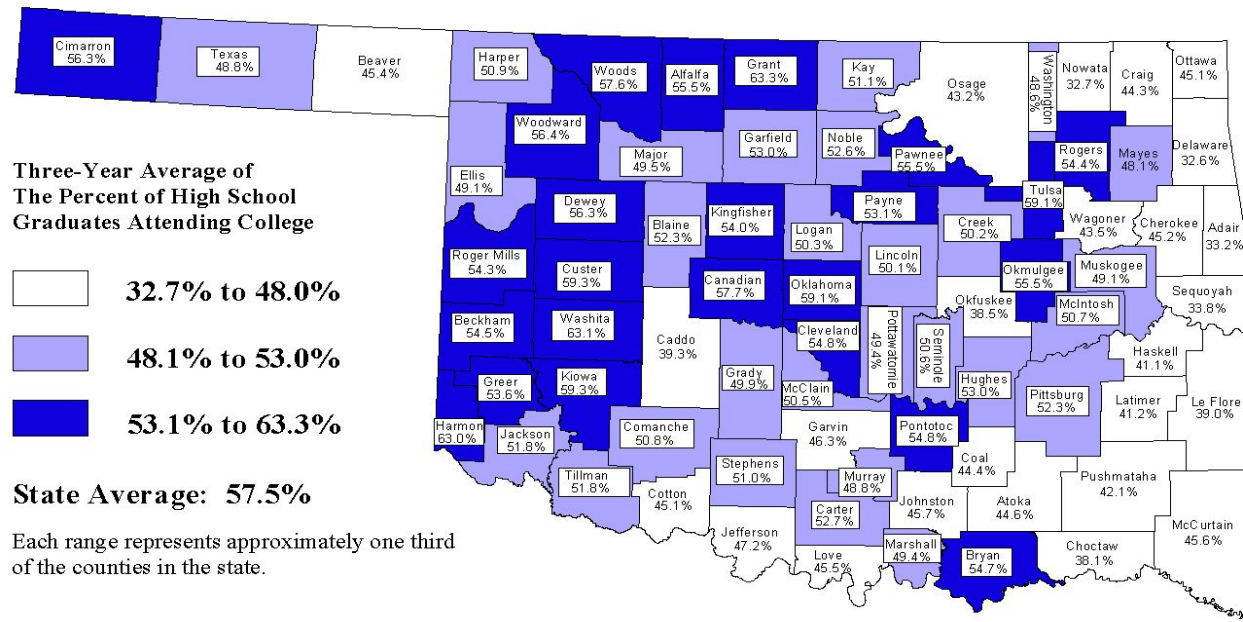

SOURCE: OK HS Indicators Proj., HS to College-Going Rate, OSRHE, February 2005.

**DIRECT FROM HIGH SCHOOL-TO-COLLEGE-GOING RATES
INTO OKLAHOMA PUBLIC AND PRIVATE COLLEGES
BY COUNTY OF ORIGIN
THREE - YEAR AVERAGE
2001-02 THROUGH 2003-04**

County	Avg. First-Time Freshmen	Avg. High School Graduates	Avg. Pct. Going Directly to College	County	Avg. First-Time Freshmen	Avg. High School Graduates	Avg. Pct. Going Directly to College	County	Avg. First-Time Freshmen	Avg. High School Graduates	Avg. Pct. Going Directly to College
Adair	86	259	33.2%	Grant	54	85	63.3%	Nowata	44	133	32.7%
Alfalfa	40	71	55.5%	Greer	33	62	53.6%	Okfuskee	59	153	38.5%
Atoka	70	157	44.6%	Harmon	24	39	63.0%	Oklahoma	3,622	6,131	59.1%
Beaver	43	95	45.4%	Harper	30	58	50.9%	Okmulgee	245	441	55.5%
Beckham	125	229	54.5%	Haskell	60	145	41.1%	Osage	109	252	43.2%
Blaine	71	136	52.3%	Hughes	84	158	53.0%	Ottawa	151	334	45.1%
Bryan	205	374	54.7%	Jackson	194	374	51.8%	Pawnee	78	140	55.5%
Caddo	201	512	39.3%	Jefferson	40	85	47.2%	Payne	369	695	53.1%
Canadian	721	1,249	57.7%	Johnston	57	124	45.7%	Pittsburg	257	491	52.3%
Carter	285	541	52.7%	Kay	319	624	51.1%	Pontotoc	220	402	54.8%
Cherokee	186	410	45.2%	Kingfisher	140	260	54.0%	Pottawatomie	344	697	49.4%
Choctaw	64	167	38.1%	Kiowa	79	134	59.3%	Pushmataha	62	147	42.1%
Cimarron	26	45	56.3%	Latimer	47	114	41.2%	Roger Mills	40	73	54.3%
Cleveland	1,263	2,304	54.8%	LeFlore	222	569	39.0%	Rogers	425	781	54.4%
Coal	31	69	44.4%	Lincoln	190	380	50.1%	Seminole	145	288	50.6%
Comanche	615	1,210	50.8%	Logan	138	274	50.3%	Sequoyah	154	455	33.8%
Cotton	37	81	45.1%	Love	45	99	45.5%	Stephens	287	562	51.0%
Craig	81	182	44.3%	Major	68	138	49.5%	Texas	118	241	48.8%
Creek	377	751	50.2%	Marshall	70	141	49.4%	Tillman	66	128	51.8%
Custer	196	330	59.3%	Mayes	197	410	48.1%	Tulsa	3,642	6,161	59.1%
Delaware	141	376	37.4%	McClain	188	372	50.5%	Wagoner	154	353	43.5%
Dewey	37	66	56.3%	McCurtain	202	443	45.6%	Washington	292	601	48.6%
Ellis	24	49	49.1%	McIntosh	105	206	50.7%	Washita	87	138	63.1%
Garfield	340	642	53.0%	Murray	76	157	48.8%	Woods	51	89	57.6%
Garvin	161	349	46.3%	Muskogee	396	807	49.1%	Woodward	128	226	56.4%
Grady	276	552	49.9%	Noble	78	148	52.6%	STATE TOTAL	21,727	37,798	57.5%

SOURCE: Oklahoma High School Indicators Project, High School to College-Going Rate, OSRHE, February 2005.

NOTE: First-time freshmen may not sum to total because the total includes unknown high schools that do not relate back to any particular Oklahoma county. Other slight discrepancies may occur because of rounding.

First-Time Freshman Enrollments at Public Institutions

- The number of new freshmen increased 8.9 percent from 28,184 in fall 2002 to 30,697 in fall 2003.
- Research university fall first-time freshmen increased 2.7 percent from 6,983 to 7,175.
- Regional university fall first-time freshmen increased 1.3 percent from 8,662 to 8,778.
- Community college fall first-time freshmen increased 17.6 percent from 12,539 to 14,744.

FIRST-TIME FRESHMAN ENROLLMENTS AT PUBLIC INSTITUTIONS: 2002-03 to 2003-04

Institution	Fall 2002	Fall 2003	Difference	% Change	Full Year 2002-03	Full Year 2003-04	Difference	% Change
University of Oklahoma	3,735	3,764	29	0.8%	3,833	3,893	60	1.6%
Oklahoma State University	3,248	3,411	163	5.0%	3,396	3,515	119	3.5%
TOTAL RESEARCH	6,983	7,175	192	2.7%	7,229	7,408	179	2.5%
University of Central Oklahoma	2,095	1,923	-172	-8.2%	2,328	2,135	-193	-8.3%
East Central University	653	638	-15	-2.3%	744	713	-31	-4.2%
Northeastern State University	1,226	1,222	-4	-0.3%	1,400	1,334	-66	-4.7%
Northwestern Oklahoma State University	309	320	11	3.6%	357	356	-1	-0.3%
Southeastern Oklahoma State University	591	677	86	14.6%	680	783	103	15.1%
Southwestern Oklahoma State University	1,049	1,109	60	5.7%	1,193	1,228	35	2.9%
Cameron University	818	889	71	8.7%	1,166	1,324	158	13.6%
Langston University	521	531	10	1.9%	628	668	40	6.4%
University of Science & Arts of Oklahoma	288	295	7	2.4%	329	319	-10	-3.0%
Oklahoma Panhandle State University	317	276	-41	-12.9%	448	390	-58	-12.9%
Rogers State University	795	898	103	13.0%	1,163	962	-201	-17.3%
TOTAL REGIONAL	8,662	8,778	116	1.3%	10,436	10,212	-224	-2.1%
Connors State College	722	626	-96	-13.3%	1,134	986	-148	-13.1%
Eastern Oklahoma State College	549	508	-41	-7.5%	741	669	-72	-9.7%
Murray State College	568	565	-3	-0.5%	830	788	-42	-5.1%
Northeastern Oklahoma A&M College	614	685	71	11.6%	795	872	77	9.7%
Northern Oklahoma College	847	859	12	1.4%	1,086	1,257	171	15.7%
Tulsa Community College	1,808	2,022	214	11.8%	2,510	2,877	367	14.6%
OSU, Oklahoma City	956	1,030	74	7.7%	1,579	1,627	48	3.0%
OSU Technical Branch, Okmulgee	1,229	1,147	-82	-6.7%	1,690	1,753	63	3.7%
Western Oklahoma State College	488	543	55	11.3%	729	763	34	4.7%
Redlands Community College	707	534	-173	-24.5%	1,422	1,033	-389	-27.4%
Carl Albert State College	692	1,393	701	101.3%	985	2,853	1,868	189.6%
Seminole State College	550	603	53	9.6%	779	790	11	1.4%
Rose State College	1,333	1,378	45	3.4%	1,849	1,987	138	7.5%
Oklahoma City Community College	1,476	2,851	1,375	93.2%	3,283	4,677	1,394	42.5%
TOTAL COMMUNITY	12,539	14,744	2,205	17.6%	19,412	22,932	3,520	18.1%
GRAND TOTAL FOR PUBLIC	28,184	30,697	2,513	8.9%	37,077	40,552	3,475	9.4%

SOURCE: UDSENR01, TB 20, 6/6/05.

NOTE: Includes first-time enrollments from Summer Term who continued in the Fall; may contain concurrent high school enrollments.

Five-Year Comparison of First-Time Freshman Enrollments at Public Institutions

- The number of new freshmen increased 7.4 percent from 37,754 in 1999-00 to 40,552 in 2003-04.
- The number of new freshmen decreased two of the past five years; the largest percentage increase (9.4 percent) was between 2002-03 and 2003-04.

FIVE-YEAR COMPARISON OF FIRST-TIME FRESHMAN ENROLLMENTS AT PUBLIC INSTITUTIONS: 1999-00 to 2003-04

Institution	1999-00	% Change from 1998-99	2000-01	% Change from 1999-00	2001-02	% Change from 2000-01	2002-03	% Change from 2001-02	2003-04	% Change from 2002-03	5-year % change
OU	3,297	-0.4%	3,432	4.1%	3,825	11.5%	3,833	0.2%	3,893	1.6%	18.1%
OSU	3,051	13.0%	3,144	3.0%	3,285	4.5%	3,396	3.4%	3,515	3.5%	15.2%
TOTAL RESEARCH	6,348	5.6%	6,576	3.6%	7,110	8.1%	7,229	1.7%	7,408	2.5%	16.7%
UCO	2,757	12.1%	2,058	-25.4%	2,211	7.4%	2,328	5.3%	2,135	-8.3%	-22.6%
ECU	675	-17.7%	775	14.8%	720	-7.1%	744	3.3%	713	-4.2%	5.6%
NSU	1,026	-14.2%	1,188	15.8%	1,252	5.4%	1,400	11.8%	1,334	-4.7%	30.0%
NWOSU	427	-1.4%	385	-9.8%	366	-4.9%	357	-2.5%	356	-0.3%	-16.6%
SEOSU	717	13.6%	661	-7.8%	746	12.9%	680	-8.8%	783	15.1%	9.2%
SWOSU	1,080	-4.8%	1,033	-4.4%	1,098	6.3%	1,193	8.7%	1,228	2.9%	13.7%
Cameron	1,354	8.1%	1,289	-4.8%	1,450	12.5%	1,166	-19.6%	1,324	13.6%	-2.2%
Langston	528	-11.0%	838	58.7%	713	-14.9%	628	-11.9%	668	6.4%	26.5%
USAO	331	-2.9%	280	-15.4%	244	-12.9%	329	34.8%	319	-3.0%	-3.6%
Panhandle	248	22.2%	436	75.8%	426	-2.3%	448	5.2%	390	-12.9%	57.3%
Rogers State University *	902	-37.2%	858	-4.9%	961	12.0%	1,163	21.0%	962	-17.3%	6.7%
TOTAL REGIONAL	10,045	-4.3%	9,801	-2.4%	10,187	3.9%	10,436	2.4%	10,212	-2.1%	1.7%
Connors	956	28.2%	576	-39.7%	992	72.2%	1,134	14.3%	986	-13.1%	3.1%
Eastern	783	0.0%	573	-26.8%	671	17.1%	741	10.4%	669	-9.7%	-14.6%
Murray	713	-18.1%	750	5.2%	771	2.8%	830	7.7%	788	-5.1%	10.5%
NEOAMC	1,281	-17.4%	882	-31.1%	878	-0.5%	795	-9.5%	872	9.7%	-31.9%
NOC	944	-10.2%	927	-1.8%	1,048	13.1%	1,086	3.6%	1,257	15.7%	33.2%
TCC	4,807	-3.2%	3,042	-36.7%	3,015	-0.9%	2,510	-16.7%	2,877	14.6%	-40.1%
OSU-OKC	1,799	13.6%	2,035	13.1%	1,783	-12.4%	1,579	-11.4%	1,627	3.0%	-9.6%
OSU-TB, OKM	1,392	31.1%	1,519	9.1%	1,665	9.6%	1,690	1.5%	1,753	3.7%	25.9%
Western	839	-26.2%	612	-27.1%	729	19.1%	729	0.0%	763	4.7%	-9.1%
Redlands	704	-37.6%	797	13.2%	1,100	38.0%	1,422	29.3%	1,033	-27.4%	46.7%
CASC	839	-18.4%	773	-7.9%	985	27.4%	985	0.0%	2,853	189.6%	240.0%
Seminole	910	20.7%	692	-24.0%	664	-4.0%	779	17.3%	790	1.4%	-13.2%
Rose	2,320	-1.8%	1,711	-26.3%	1,896	10.8%	1,849	-2.5%	1,987	7.5%	-14.4%
OCCC	3,074	-6.6%	2,808	-8.7%	3,530	25.7%	3,283	-7.0%	4,677	42.5%	52.1%
TOTAL COMMUNITY	21,361	-4.3%	17,697	-17.2%	19,727	11.5%	19,412	-1.6%	22,932	18.1%	7.4%
GRAND TOTAL	37,754	-2.8%	34,074	-9.7%	37,024	8.7%	37,077	0.1%	40,552	9.4%	7.4%

SOURCE: UDSEN01, TB20, 6/6/05. * RSU began offering bachelor's degrees in fall 2000.

NOTE: Includes first-time enrollments from Summer Term who continued in the Fall; may contain concurrent high school enrollments.

Enrollment in Public Institutions by Race, Gender, Class Level, and Full-Time/Part-Time Status

- In fall 2003, full-time students comprised 62.6 percent of the total headcount enrollment, and part-time students made up the remaining 37.4 percent.
- Most undergraduate students enrolled as full-time students (65.0 percent) and most graduate students enrolled as part-time students (64.7 percent).
- Both male and female students enrolled more often as full-time students (66.1 percent and 59.9 percent, respectively).
- Women outnumbered men in Black, Native American, Asian, Hispanic, and White enrollments. Women comprised 59.9 percent of the Black enrollments, while 40.1 percent were men. Native American enrollments consisted of 60.4 percent women to 39.6 percent men. Women comprised 52.8 percent of Asian enrollments, while 47.2 percent were men. Women made up 56.5 percent of Hispanic enrollments, and men made up 43.5 percent. Men outnumbered women in the Nonresident Alien category by comprising 59.4 percent of the enrollment.

**HEADCOUNT ENROLLMENT IN PUBLIC INSTITUTIONS
BY RACE, GENDER, CLASS LEVEL AND FULL-TIME/PART-TIME STATUS
FALL 2003**

TYPE STUDENT	NONRESIDENT ALIEN		BLACK		NATIVE AMERICAN		ASIAN		HISPANIC		WHITE		TOTAL	
	M	F	M	F	M	F	M	F	M	F	M	F	M	F
FULL-TIME STUDENTS														
UNDERGRADUATES	1,749	1,308	3,783	4,663	4,949	6,592	1,030	1,125	1,339	1,564	31,958	38,419	44,808	53,671
FIRST-TIME FRESHMAN	265	210	1,045	1,149	1,362	1,637	208	227	372	373	7,765	9,164	11,017	12,760
OTHER FIRST YEAR	234	123	809	955	861	1,211	120	116	203	266	4,491	5,528	6,718	8,199
SECOND YEAR	395	332	741	1,103	1,107	1,638	210	293	297	373	7,919	9,688	10,669	13,427
THIRD YEAR	284	231	474	590	736	949	181	188	188	238	65,152	6,148	67,015	8,344
FOURTH YEAR+	271	412	714	866	883	1,157	311	301	279	314	6,631	7,891	9,089	10,941
UNCLASSIFIED*	161	171	66	60	53	76	15	12	20	19	596	714	911	1,052
UNDERGRADUATE	125	141	59	49	37	61	7	11	17	14	507	541	752	817
POST B.S.	36	30	7	11	16	15	8	1	3	5	89	173	159	235
PROFESSIONAL	32	21	21	55	132	139	76	116	25	31	1,086	1,220	1,372	1,582
GRADUATE	1,094	506	125	235	91	215	47	62	52	67	1,199	1,766	2,608	2,851
FIRST-TIME	230	118	36	86	23	74	12	16	16	19	287	531	604	844
BEYOND FIRST-YEAR	864	388	89	149	68	141	35	46	36	48	912	1,235	2,004	2,007
TOTAL FULL-TIME STUDENTS	3,036	2,006	3,995	5,013	5,225	7,022	1,168	1,315	1,436	1,681	34,839	42,119	49,699	59,156
PART-TIME STUDENTS														
UNDERGRADUATE	475	372	1,552	3,141	1,445	3,034	535	580	702	1,059	14,026	21,953	18,735	30,139
FIRST-TIME FRESHMAN	96	77	385	527	302	599	75	76	137	213	2,553	3,496	3,548	4,988
OTHER FIRST YEAR	80	88	456	1,075	389	829	12	135	193	338	3,652	6,145	4,782	8,610
SECOND YEAR	108	93	441	1,057	400	965	206	230	235	332	4,631	8,195	6,021	10,872
THIRD YEAR	31	19	74	142	100	242	46	43	39	67	969	1,387	1,259	1,900
FOURTH YEAR+	160	95	196	340	254	399	96	96	98	109	2,221	2,730	3,025	3,769
UNCLASSIFIED*	87	228	146	266	209	345	46	57	62	86	1,953	2,921	2,503	3,903
UNDERGRADUATE	59	201	112	208	169	280	30	36	50	63	1,570	2,333	1,990	3,121
POST B.S.	28	27	34	58	40	65	16	21	12	23	383	588	513	782
PROFESSIONAL	5	3	6	11	12	21	13	13	4	2	120	141	160	191
GRADUATE	771	385	237	442	191	362	106	122	85	141	2,698	3,906	4,088	5,358
FIRST-TIME	23	34	49	92	50	76	15	17	13	20	463	708	613	947
BEYOND FIRST YEAR	748	351	188	350	141	286	91	105	72	121	2,235	3,198	3,475	4,411
TOTAL PART-TIME STUDENTS	1,338	988	1,941	3,860	1,857	3,762	700	772	853	1,288	18,797	28,921	25,486	39,591
GRAND TOTAL	4,374	2,994	5,936	8,873	7,082	10,784	1,868	2,087	2,289	2,969	53,636	71,040	75,185	98,747

SOURCE: OCR 2300-2.3 Fall 2003, 5/26/05.

NOTE: Includes first-time freshmen from summer who continued in fall; does not contain concurrent high school enrollments.

* Unclassified Student: a student who is enrolled for credit, but not pursuing a degree or formal award.

Unduplicated Headcount Student Enrollments at Public Institutions by Race and Gender

- Overall, there were more women than men enrolled in Oklahoma public institutions for fall 2003. Women held 56.8 percent of the total enrollments, while males held 43.2 percent.
- This holds true for all race categories, except Nonresident Alien.

**UNDUPLICATED HEADCOUNT STUDENT ENROLLMENTS AT PUBLIC INSTITUTIONS
BY RACE AND GENDER FOR FALL 2003**

Institution	Nonresident Alien		Black		Native American		Asian		Hispanic		White		Total		
	M	F	M	F	M	F	M	F	M	F	M	F	M	F	M & F
University of Oklahoma	1,112	700	795	1,028	813	947	646	618	472	526	9,733	9,709	13,571	13,528	27,099
OU Health Sciences Center	64	51	17	102	96	175	77	135	27	34	734	1,591	1,015	2,088	3,103
Oklahoma State University	1,508	907	353	445	889	955	190	174	231	207	9,058	8,859	12,229	11,547	23,776
OSU Center for Health Sciences			4	9	27	13	9	8	2	3	168	154	210	187	397
TOTAL RESEARCH	2,684	1,658	1,169	1,584	1,825	2,090	922	935	732	770	19,693	20,313	27,025	27,350	54,375
University of Central Oklahoma	714	534	459	770	276	459	171	225	150	254	4,049	6,159	5,819	8,401	14,220
East Central University	43	28	95	94	343	497	6	11	39	51	1,218	1,995	1,744	2,676	4,420
Northeastern State University	56	79	224	287	1,059	1,556	24	36	55	75	2,221	3,553	3,639	5,586	9,225
Northwestern Oklahoma State University	24	24	55	15	33	41	2	4	33	28	766	1,065	913	1,177	2,090
Southeastern Oklahoma State University	43	19	126	47	479	637	18	14	37	39	1,162	1,430	1,865	2,186	4,051
Southwestern Oklahoma State University	19	10	144	99	136	209	59	59	85	124	1,800	2,431	2,243	2,932	5,175
Cameron University	44	64	452	638	147	223	71	93	210	262	1,377	1,896	2,301	3,176	5,477
Langston University	24	11	1,028	1,205	20	40			13	18	217	392	1,302	1,666	2,968
University of Science and Arts of Oklahoma	15	5	37	39	64	156	8	11	10	15	390	701	524	927	1,451
Oklahoma Panhandle State University	18	5									530	608	548	613	1,161
Rogers State University	7	10	41	77	284	569	12	22	34	39	878	1,507	1,256	2,224	3,480
TOTAL REGIONAL	1,007	789	2,661	3,271	2,841	4,387	371	475	666	905	14,608	21,737	22,154	31,564	53,718
Connors State College			78	167	146	405	4	9	22	20	401	941	651	1,542	2,193
Eastern Oklahoma State College	13	9	35	45	167	347		7	20	15	440	859	675	1,282	1,957
Murray State College			39	78	124	197	1	7	17	28	426	920	607	1,230	1,837
Northeastern Oklahoma A&M College	29	15	114	20	164	295			12	22	545	831	864	1,183	2,047
Northern Oklahoma College	18	14	81	75	119	172	9	12	43	60	1,154	1,770	1,424	2,103	3,527
Tulsa Community College	260	293	373	1,110	378	774	105	116	151	218	4,955	7,833	6,222	10,344	16,566
OSU-Oklahoma City	34	10	182	539	125	214	52	98	82	109	1,745	2,339	2,220	3,309	5,529
OSU Technical Branch, Okmulgee	4		85	70	269	257	10	8	44	20	1,108	761	1,520	1,116	2,636
Western Oklahoma State College	3		91	108	34	42	20	19	82	135	627	869	857	1,173	2,030
Redlands Community College	21	5	69	85	45	129	7	12	28	34	453	980	623	1,245	1,868
Carl Albert State College	1		34	52	194	396	3	7	15	22	556	1,123	803	1,600	2,403
Seminole State College	7	11	44	63	151	321	1	6	15	18	504	1,054	722	1,473	2,195
Rose State College	18	6	546	933	244	390	96	118	144	225	2,724	3,801	3,772	5,473	9,245
Oklahoma City Community College	275	184	335	673	256	368	267	258	216	368	3,697	4,909	5,046	6,760	11,806
TOTAL COMMUNITY	683	547	2,106	4,018	2,416	4,307	575	677	891	1,294	19,335	28,990	26,006	39,833	65,839
STATE TOTAL	4,374	2,994	5,936	8,873	7,082	10,784	1,868	2,087	2,289	2,969	53,636	71,040	75,185	98,747	173,932

SOURCE: OCR 2300-2.3 Fall 2003, 5/26/05.

NOTE: Includes first-time freshmen from summer who continued in fall and includes nonresident aliens; does not contain concurrent high school enrollment.

Unduplicated Headcount Student Enrollments at Public Institutions by Race

- For the research tier, Nonresident Aliens had the highest minority enrollment with Native Americans having the second highest.
- For both the regional and community college tiers, Native Americans had the highest minority enrollment while Blacks had the second highest.

UNDUPLICATED HEADCOUNT STUDENT ENROLLMENTS AT PUBLIC INSTITUTIONS BY RACE FOR FALL 2003

Institution	Nonresident Alien	Black	Native American	Asian	Hispanic	White	Total
University of Oklahoma	1,812	1,823	1,760	1,264	998	19,442	27,099
OU Health Sciences Center	115	119	271	212	61	2,325	3,103
Oklahoma State University	2,415	798	1,844	364	438	17,917	23,776
OSU Center for Health Sciences	0	13	40	17	5	322	397
TOTAL RESEARCH	4,342	2,753	3,915	1,857	1,502	40,006	54,375
University of Central Oklahoma	1,248	1,229	735	396	404	10,208	14,220
East Central University	71	189	840	17	90	3,213	4,420
Northeastern State University	135	511	2,615	60	130	5,774	9,225
Northwestern Oklahoma State University	48	70	74	6	61	1,831	2,090
Southeastern Oklahoma State University	62	173	1,116	32	76	2,592	4,051
Southwestern Oklahoma State University	29	243	345	118	209	4,231	5,175
Cameron University	108	1,090	370	164	472	3,273	5,477
Langston University	35	2,233	60	0	31	609	2,968
University of Science and Arts of Oklahoma	20	76	220	19	25	1,091	1,451
Oklahoma Panhandle State University	23	0	0	0	0	1,138	1,161
Rogers State University	17	118	853	34	73	2,385	3,480
TOTAL REGIONAL	1,796	5,932	7,228	846	1,571	36,345	53,718
Connors State College	0	245	551	13	42	1,342	2,193
Eastern Oklahoma State College	22	80	514	7	35	1,299	1,957
Murray State College	0	117	321	8	45	1,346	1,837
Northeastern Oklahoma A&M College	44	134	459	0	34	1,376	2,047
Northern Oklahoma College	32	156	291	21	103	2,924	3,527
Tulsa Community College	553	1,483	1,152	221	369	12,788	16,566
OSU-Oklahoma City	44	721	339	150	191	4,084	5,529
OSU Technical Branch, Okmulgee	4	155	526	18	64	1,869	2,636
Western Oklahoma State College	3	199	76	39	217	1,496	2,030
Redlands Community College	26	154	174	19	62	1,433	1,868
Carl Albert State College	1	86	590	10	37	1,679	2,403
Seminole State College	18	107	472	7	33	1,558	2,195
Rose State College	24	1,479	634	214	369	6,525	9,245
Oklahoma City Community College	459	1,008	624	525	584	8,606	11,806
TOTAL COMMUNITY	1,230	6,124	6,723	1,252	2,185	48,325	65,839
GRAND TOTAL	7,368	14,809	17,866	3,955	5,258	124,676	173,932

Percentage of Students by Race Within Each Public Institution

- Minority enrollments made up 28.3 percent of the State System's enrollment in fall 2003.
- The Native American population had the highest minority enrollment with 10.3 percent.
- Minority enrollment made up 26.4 percent at the research universities, 32.3 percent at the regional universities, and 26.6 percent at the community colleges.

PERCENTAGE OF STUDENT ENROLLMENTS BY RACE WITHIN EACH PUBLIC INSTITUTION: FALL 2003

Institution	Nonresident Alien	Black	Native American	Asian	Hispanic	White	Total
University of Oklahoma	6.7%	6.7%	6.5%	4.7%	3.7%	71.7%	100.0%
OU Health Sciences Center	3.7%	3.8%	8.7%	6.8%	2.0%	74.9%	100.0%
Oklahoma State University	10.2%	3.4%	7.8%	1.5%	1.8%	75.4%	100.0%
OSU Center for Health Sciences	0.0%	3.3%	10.1%	4.3%	1.3%	81.1%	100.0%
TOTAL RESEARCH	8.0%	5.1%	7.2%	3.4%	2.8%	73.6%	100.0%
University of Central Oklahoma	8.8%	8.6%	5.2%	2.8%	2.8%	71.8%	100.0%
East Central University	1.6%	4.3%	19.0%	0.4%	2.0%	72.7%	100.0%
Northeastern State University	1.5%	5.5%	28.3%	0.7%	1.4%	62.6%	100.0%
Northwestern Oklahoma State University	2.3%	3.3%	3.5%	0.3%	2.9%	87.6%	100.0%
Southeastern Oklahoma State University	1.5%	4.3%	27.5%	0.8%	1.9%	64.0%	100.0%
Southwestern Oklahoma State University	0.6%	4.7%	6.7%	2.3%	4.0%	81.8%	100.0%
Cameron University	2.0%	19.9%	6.8%	3.0%	8.6%	59.8%	100.0%
Langston University	1.2%	75.2%	2.0%	0.0%	1.0%	20.5%	100.0%
University of Science and Arts of Oklahoma	1.4%	5.2%	15.2%	1.3%	1.7%	75.2%	100.0%
Oklahoma Panhandle State University	2.0%	0.0%	0.0%	0.0%	0.0%	98.0%	100.0%
Rogers State University	0.5%	3.4%	24.5%	1.0%	2.1%	68.5%	100.0%
TOTAL REGIONAL	3.3%	11.0%	13.5%	1.6%	2.9%	67.7%	100.0%
Connors State College	0.0%	11.2%	25.1%	0.6%	1.9%	61.2%	100.0%
Eastern Oklahoma State College	1.1%	4.1%	26.3%	0.4%	1.8%	66.4%	100.0%
Murray State College	0.0%	6.4%	17.5%	0.4%	2.4%	73.3%	100.0%
Northeastern Oklahoma A&M College	2.1%	6.5%	22.4%	0.0%	1.7%	67.2%	100.0%
Northern Oklahoma College	0.9%	4.4%	8.3%	0.6%	2.9%	82.9%	100.0%
Tulsa Community College	3.3%	9.0%	7.0%	1.3%	2.2%	77.2%	100.0%
OSU-Oklahoma City	0.8%	13.0%	6.1%	2.7%	3.5%	73.9%	100.0%
OSU Technical Branch, Okmulgee	0.2%	5.9%	20.0%	0.7%	2.4%	70.9%	100.0%
Western Oklahoma State College	0.1%	9.8%	3.7%	1.9%	10.7%	73.7%	100.0%
Redlands Community College	1.4%	8.2%	9.3%	1.0%	3.3%	76.7%	100.0%
Carl Albert State College	0.0%	3.6%	24.6%	0.4%	1.5%	69.9%	100.0%
Seminole State College	0.8%	4.9%	21.5%	0.3%	1.5%	71.0%	100.0%
Rose State College	0.3%	16.0%	6.9%	2.3%	4.0%	70.6%	100.0%
Oklahoma City Community College	3.9%	8.5%	5.3%	4.4%	4.9%	72.9%	100.0%
TOTAL COMMUNITY	1.9%	9.3%	10.2%	1.9%	3.3%	73.4%	100.0%
GRAND TOTAL	4.2%	8.5%	10.3%	2.3%	3.0%	71.7%	100.0%

SOURCE: OCR 2300-2.3 Fall 2003, 5/26/05.

NOTE: Includes first-time freshmen from summer who continued in fall and includes nonresident aliens; does not contain concurrent high school enrollment.

Percentage of Student Enrollment by Race Within the State System

This table distributes the fall 2003 student enrollments by race among the State System institutions.

- Nonresident Aliens and Asians had the majority of their enrollment in research universities (58.9 percent and 47.0 percent, respectively).
- Native Americans had the largest percentage of their enrollment in the regional tier (40.5 percent).
- For Blacks, Hispanics and Whites, enrollment in community colleges made up the largest percentage of their total enrollments (41.4, 41.6 and 38.8 percent respectively).

PERCENTAGE OF STUDENT ENROLLMENT BY RACE WITHIN THE STATE SYSTEM: FALL 2003

Institution	Nonresident Alien	Black	Native American	Asian	Hispanic	White	Total
University of Oklahoma	24.6%	12.3%	9.9%	32.0%	19.0%	15.6%	15.6%
OU Health Sciences Center	1.6%	0.8%	1.5%	5.4%	1.2%	1.9%	1.8%
Oklahoma State University	32.8%	5.4%	10.3%	9.2%	8.3%	14.4%	13.7%
OSU Center for Health Sciences	0.0%	0.1%	0.2%	0.4%	0.1%	0.3%	0.2%
TOTAL RESEARCH	58.9%	18.6%	21.9%	47.0%	28.6%	32.1%	31.3%
University of Central Oklahoma	16.9%	8.3%	4.1%	10.0%	7.7%	8.2%	8.2%
East Central University	1.0%	1.3%	4.7%	0.4%	1.7%	2.6%	2.5%
Northeastern State University	1.8%	3.5%	14.6%	1.5%	2.5%	4.6%	5.3%
Northwestern Oklahoma State University	0.7%	0.5%	0.4%	0.2%	1.2%	1.5%	1.2%
Southeastern Oklahoma State University	0.8%	1.2%	6.2%	0.8%	1.4%	2.1%	2.3%
Southwestern Oklahoma State University	0.4%	1.6%	1.9%	3.0%	4.0%	3.4%	3.0%
Cameron University	1.5%	7.4%	2.1%	4.1%	9.0%	2.6%	3.1%
Langston University	0.5%	15.1%	0.3%	0.0%	0.6%	0.5%	1.7%
University of Science and Arts of Oklahoma	0.3%	0.5%	1.2%	0.5%	0.5%	0.9%	0.8%
Oklahoma Panhandle State University	0.3%	0.0%	0.0%	0.0%	0.0%	0.9%	0.7%
Rogers State University	0.2%	0.8%	4.8%	0.9%	1.4%	1.9%	2.0%
TOTAL REGIONAL	24.4%	40.1%	40.5%	21.4%	29.9%	29.2%	30.9%
Connors State College	0.0%	1.7%	3.1%	0.3%	0.8%	1.1%	1.3%
Eastern Oklahoma State College	0.3%	0.5%	2.9%	0.2%	0.7%	1.0%	1.1%
Murray State College	0.0%	0.8%	1.8%	0.2%	0.9%	1.1%	1.1%
Northeastern Oklahoma A&M College	0.6%	0.9%	2.6%	0.0%	0.6%	1.1%	1.2%
Northern Oklahoma College	0.4%	1.1%	1.6%	0.5%	2.0%	2.3%	2.0%
Tulsa Community College	7.5%	10.0%	6.4%	5.6%	7.0%	10.3%	9.5%
OSU-Oklahoma City	0.6%	4.9%	1.9%	3.8%	3.6%	3.3%	3.2%
OSU Technical Branch, Okmulgee	0.1%	1.0%	2.9%	0.5%	1.2%	1.5%	1.5%
Western Oklahoma State College	0.0%	1.3%	0.4%	1.0%	4.1%	1.2%	1.2%
Redlands Community College	0.4%	1.0%	1.0%	0.5%	1.2%	1.1%	1.1%
Carl Albert State College	0.0%	0.6%	3.3%	0.3%	0.7%	1.3%	1.4%
Seminole State College	0.2%	0.7%	2.6%	0.2%	0.6%	1.2%	1.3%
Rose State College	0.3%	10.0%	3.5%	5.4%	7.0%	5.2%	5.3%
Oklahoma City Community College	6.2%	6.8%	3.5%	13.3%	11.1%	6.9%	6.8%
TOTAL COMMUNITY	16.7%	41.4%	37.6%	31.7%	41.6%	38.8%	37.9%
GRAND TOTAL	100.0%	100.0%	100.0%	100.0%	100.0%	100.0%	100.0%

SOURCE: OCR 2300-2.3 Fall 2003, 5/26/05.

NOTE: Includes first-time freshmen from summer who continued in fall and includes nonresident aliens; does not contain concurrent high school enrollment.

Intentionally Blank

Comparison of Fall Headcount Enrollments of Male Students

- There was an increase in enrollment for male students from fall 1994 to fall 2003. The research universities experienced a 14.8 percent increase in male enrollments for this time frame (from 23,546 to 27,025). Enrollment at regional universities decreased approximately 4.4 percent while community colleges have seen an increase of 5.2 percent.

UNDUPLICATED FALL SEMESTER HEADCOUNT ENROLLMENTS AT PUBLIC INSTITUTIONS

MALE STUDENTS: 1994 THROUGH 2003

Institution	1994	1995	1996	1997	1998	1999	2000	2001	2002	2003
OU	11,860	11,945	11,885	12,084	11,994	12,074	12,219	12,684	13,183	13,571
OU-HSC	1,190	1,079	1,017	982	992	1,051	1,007	1,039	1,027	1,015
OSU	10,286	10,397	10,376	10,326	10,904	11,223	11,177	11,510	12,039	12,229
OSU-CHS	210	113	223	231	230	228	168	168	215	210
TOTAL RESEARCH	23,546	23,534	23,501	23,623	24,120	24,576	24,571	25,401	26,464	27,025
UCO	6,640	6,412	5,942	5,745	5,936	6,017	5,870	5,956	6,236	5,819
ECU	1,787	1,732	1,779	1,694	1,637	1,564	1,560	1,608	1,682	1,744
NSU	3,601	3,544	3,266	3,225	3,309	3,169	3,161	3,369	3,544	3,639
NWOSU	809	786	748	783	830	823	871	895	833	913
SEOSU	1,754	1,745	1,713	1,726	1,648	1,635	1,703	1,803	1,835	1,865
SWOSU	2,193	2,068	2,091	2,058	2,182	2,100	2,066	2,028	2,111	2,243
Cameron	2,721	2,594	2,348	2,323	2,334	2,344	2,202	2,250	2,309	2,301
Langston	1,396	1,393	1,651	1,382	1,338	1,265	1,161	1,204	1,259	1,302
USAO	590	574	535	479	544	519	510	543	530	524
Panhandle	575	558	659	611	528	543	563	568	576	548
Rogers State University *	1,118	959	985	1,171	1,103	985	914	1,018	1,200	1,256
TOTAL REGIONAL	23,184	22,365	21,717	21,197	21,389	20,964	20,581	21,242	22,115	22,154
Connors	758	746	737	695	666	609	614	567	632	651
Eastern	717	669	609	597	683	720	700	705	711	675
Murray	569	584	606	585	560	562	589	644	618	607
NEOAMC	1,039	1,032	1,036	953	1,026	898	850	801	803	864
NOC	832	930	797	857	917	913	992	1,083	1,131	1,424
TCC	7,371	7,421	7,088	6,972	6,660	6,594	6,545	6,620	6,465	6,222
OSU-OKC	1,906	2,045	1,932	1,917	1,869	1,943	1,782	1,981	2,081	2,220
OSU-TB,OKM	1,389	1,347	1,411	1,430	1,422	1,465	1,564	1,428	1,593	1,520
Western	736	789	636	748	1,032	973	1,042	948	863	857
Redlands	683	679	642	441	643	690	710	693	656	623
CASC	583	602	635	733	690	646	599	687	659	803
Seminole	580	594	549	628	687	761	688	654	698	722
Rose	3,673	3,311	3,214	3,018	3,136	3,068	2,972	2,951	3,076	3,772
OSCC	3,881	3,860	3,752	3,747	3,828	3,863	4,227	4,724	4,839	5,046
TOTAL COMMUNITY	24,717	24,609	23,644	23,321	23,819	23,705	23,874	24,486	24,825	26,006
GRAND TOTAL	71,447	70,508	68,862	68,141	69,328	69,245	69,026	71,129	73,404	75,185

SOURCE: OCR 2300-2.3 Fall 2003, 5/26/05. *RSU began offering bachelor's degrees in fall 2000.

NOTE: Includes first-time freshmen from summer who continued in fall and includes nonresident aliens; does not contain concurrent high school enrollment.

Ten-Year Comparison of Fall Headcount Enrollments of Male and Female Students

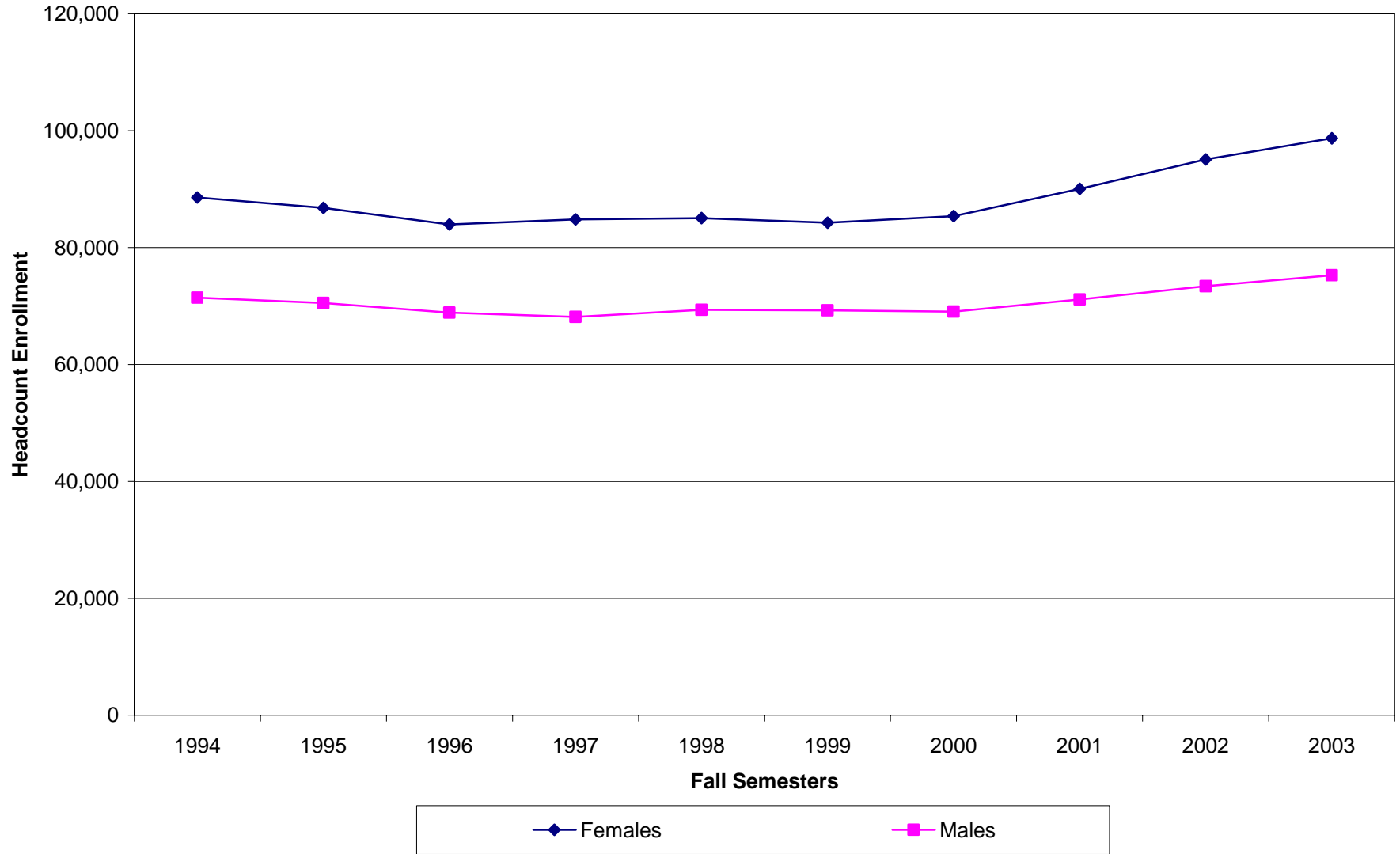

Comparison of Fall Headcount Enrollments of Female Students

- Female participation in higher education has shown an increase since 1994. Between fall 1994 and fall 2003, headcount enrollments for females increased from 88,551 to 98,747. The regional institutions showed the only decline in enrollments (female enrollments have declined from 32,833 in fall 1994 to 31,564 in fall 2003).

UNDUPLICATED FALL SEMESTER HEADCOUNT ENROLLMENTS AT PUBLIC INSTITUTIONS FEMALE STUDENTS: 1994 THROUGH 2003

Institution	1994	1995	1996	1997	1998	1999	2000	2001	2002	2003
OU	10,138	10,315	10,430	11,068	11,452	11,581	11,927	12,368	13,027	13,528
OU-HSC	1,781	1,733	1,576	1,664	1,749	1,856	1,728	1,790	1,924	2,088
OSU	8,473	8,741	8,748	8,976	9,380	9,742	9,963	10,487	11,108	11,547
OSU-CHS	107	61	126	118	118	124	95	95	174	187
TOTAL RESEARCH	20,499	20,850	20,880	21,826	22,699	23,303	23,713	24,740	26,233	27,350
UCO	9,352	8,965	8,527	8,081	8,147	8,075	8,119	8,574	8,892	8,401
ECU	2,679	2,639	2,566	2,519	2,456	2,414	2,516	2,553	2,657	2,676
NSU	5,345	5,301	5,055	4,968	5,040	4,793	4,874	5,143	5,385	5,586
NWOSU	1,033	990	1,016	1,067	1,130	1,044	1,090	1,124	1,172	1,177
SEOSU	2,213	2,065	2,021	2,107	2,096	2,007	2,000	2,051	2,055	2,186
SWOSU	3,040	2,916	2,804	2,761	2,826	2,665	2,743	2,816	2,943	2,932
Cameron	3,362	3,297	2,997	2,951	2,938	2,890	2,839	3,016	3,257	3,176
Langston	2,010	2,070	1,698	1,994	1,896	1,865	1,666	1,784	1,769	1,666
USAO	1,090	1,062	974	893	934	871	886	893	962	927
Panhandle	663	617	706	647	571	601	626	674	665	613
Rogers State University *	2,046	1,688	1,849	1,917	1,779	1,625	1,636	1,767	2,026	2,224
TOTAL REGIONAL	32,833	31,610	30,213	29,905	29,813	28,850	28,995	30,395	31,783	31,564
Connors	1,566	1,481	1,354	1,273	1,259	1,215	1,242	1,204	1,390	1,542
Eastern	1,198	1,202	1,182	1,114	1,141	1,224	1,208	1,255	1,321	1,282
Murray	906	924	968	1,010	1,028	966	1,026	1,103	1,154	1,230
NEOAMC	1,205	1,102	1,120	1,102	1,111	1,012	1,025	975	1,016	1,183
NOC	1,283	1,268	1,278	1,358	1,490	1,479	1,513	1,680	1,794	2,103
TCC	11,180	11,154	10,423	10,320	9,806	9,276	9,524	9,987	10,473	10,344
OSU-OKC	2,234	2,100	2,116	2,119	2,098	2,211	2,207	2,494	2,826	3,309
OSU-TB,OKM	754	783	775	847	824	818	818	909	1,046	1,116
Western	889	873	863	913	1,240	1,241	1,196	1,225	1,124	1,173
Redlands	1,093	982	915	1,112	994	1,038	1,041	1,046	1,193	1,245
CASC	1,057	1,010	1,244	1,357	1,111	1,118	1,303	1,478	1,607	1,600
Seminole	1,003	947	865	1,083	1,218	1,240	1,286	1,280	1,346	1,473
Rose	5,326	4,992	4,545	4,364	4,364	4,332	4,304	4,476	4,787	5,473
OCCC	5,525	5,508	5,197	5,128	4,851	4,932	5,002	5,805	6,005	6,760
TOTAL COMMUNITY	35,219	34,326	32,845	33,100	32,535	32,102	32,695	34,917	37,082	39,833
GRAND TOTAL	88,551	86,786	83,938	84,831	85,047	84,255	85,403	90,052	95,098	98,747

SOURCE: OCR 2300-2.3 Fall 2003, 5/26/05. *RSU began offering bachelor's degrees in fall 2000.

NOTE: Includes first-time freshmen from summer who continued in fall and includes nonresident aliens; does not contain concurrent high school enrollment.

Comparison of Fall Headcount Enrollments for Asian Students

- Asian enrollments increased in all tiers from 1994 to 2003. The increase was greatest for the research universities with an increase of 443 students from 1,414 to 1,857.

UNDUPLICATED FALL SEMESTER HEADCOUNT ENROLLMENTS AT PUBLIC INSTITUTIONS

ASIAN STUDENTS: 1994 THROUGH 2003

Institution	1994	1995	1996	1997	1998	1999	2000	2001	2002	2003
OU	887	924	1,004	1,070	1,102	1,126	1,177	1,213	1,228	1,264
OU-HSC	137	141	156	194	224	211	190	186	210	212
OSU	382	365	352	374	366	356	375	373	375	364
OSU-CHS	8	13	23	26	25	19	12	12	16	17
TOTAL RESEARCH	1,414	1,443	1,535	1,664	1,717	1,712	1,754	1,784	1,829	1,857
UCO	312	337	324	350	413	387	399	406	433	396
ECU	19	21	25	18	12	21	42	39	41	17
NSU	36	45	39	36	35	42	40	36	46	60
NWOSU	4	3	5	4	7	9	6	18	4	6
SEOSU	87	30	31	30	21	22	26	26	23	32
SWOSU	116	126	131	132	125	121	106	101	101	118
Cameron	164	184	160	156	168	167	166	174	180	164
Langston	29	30	36	36	42	43	2	0	27	0
USAO	8	10	7	7	12	15	16	16	15	19
Panhandle	4	5	5	4	7	3	0	0	0	0
Rogers State University *	18	25	20	25	32	34	12	13	19	34
TOTAL REGIONAL	797	816	783	798	874	864	815	829	889	846
Connors	12	17	10	8	5	5	5	5	10	13
Eastern	6	11	4	5	7	11	8	6	7	7
Murray	5	8	8	4	8	10	13	13	6	8
NEOAMC	6	6	6	7	8	9	0	0	11	0
NOC	9	9	14	21	28	19	16	15	20	21
TCC	353	414	450	439	441	317	300	329	228	221
OSU-OKC	125	148	135	139	161	163	44	0	133	150
OSU-TB,OKM	14	16	17	10	12	18	18	16	11	18
Western	24	22	24	24	27	23	28	37	37	39
Redlands	10	20	23	11	20	14	15	16	23	19
CASC	4	5	6	13	12	5	5	6	11	10
Seminole	11	11	6	11	17	8	12	10	10	7
Rose	271	238	236	204	270	247	236	226	196	214
OCCC	369	389	442	442	498	526	571	533	474	525
TOTAL COMMUNITY	1,219	1,314	1,381	1,338	1,514	1,375	1,271	1,212	1,177	1,252
GRAND TOTAL	3,430	3,573	3,699	3,800	4,105	3,951	3,840	3,825	3,895	3,955

SOURCE: OCR 2300-2.3 Fall 2003, 5/26/05.

*RSU began offering bachelor's degrees in fall 2000.

NOTE: Includes first-time freshmen from summer who continued in fall and includes nonresident aliens; does not contain concurrent high school enrollment.

Comparison of Fall Headcount Enrollments for Black Students

- From fall 1994 to fall 2003, Black enrollments increased from 11,528 to 14,809. An increase was present across all tiers.

UNDUPLICATED FALL SEMESTER HEADCOUNT ENROLLMENTS AT PUBLIC INSTITUTIONS

BLACK STUDENTS: 1994 THROUGH 2003

Institution	1994	1995	1996	1997	1998	1999	2000	2001	2002	2003
OU	1,511	1,513	1,551	1,679	1,791	1,813	1,849	1,822	1,817	1,823
OU-HSC	117	95	79	86	77	90	88	101	119	119
OSU	440	492	506	539	564	693	701	726	767	798
OSU-CHS	9	4	10	9	9	9	9	9	11	13
TOTAL RESEARCH	2,077	2,104	2,146	2,313	2,441	2,605	2,647	2,658	2,714	2,753
UCO	1,043	890	824	838	920	968	981	1,021	1,185	1,229
ECU	140	133	112	124	142	118	130	171	205	189
NSU	336	315	327	315	347	339	391	437	454	511
NWOSU	53	58	52	64	86	80	76	67	73	70
SEOSU	146	140	147	164	158	169	180	197	183	173
SWOSU	116	140	139	149	160	154	136	158	205	243
Cameron	987	986	866	895	891	931	962	1,093	1,104	1,090
Langston	1,872	1,941	1,917	2,049	2,094	2,102	1,883	2,099	2,277	2,233
USAO	65	60	57	52	71	49	60	61	73	76
Panhandle	59	43	49	53	41	47	1	0	0	0
Rogers State University *	57	58	57	97	66	66	65	65	86	118
TOTAL REGIONAL	4,874	4,764	4,547	4,800	4,976	5,023	4,865	5,369	5,845	5,932
Connors	209	203	215	193	200	210	207	171	200	245
Eastern	90	84	81	68	82	96	78	79	75	80
Murray	59	66	63	78	76	68	82	90	119	117
NEOAMC	181	140	149	150	185	134	136	147	135	134
NOC	41	63	50	65	70	61	74	91	89	156
TCC	1,371	1,458	1,306	1,298	1,229	1,210	1,319	1,378	1,520	1,483
OSU-OKC	254	313	316	371	389	439	396	504	626	721
OSU-TB,OKM	142	174	172	155	154	170	144	146	186	155
Western	122	121	88	86	210	209	193	163	180	199
Redlands	90	79	83	51	96	125	139	123	126	154
CASC	51	53	55	64	60	55	73	80	81	86
Seminole	76	60	62	75	86	116	110	93	101	107
Rose	1,323	1,185	1,187	1,225	1,306	1,276	1,200	1,208	1,290	1,479
OSU-OKC	568	546	470	519	524	675	673	773	780	1,008
TOTAL COMMUNITY	4,577	4,545	4,297	4,398	4,667	4,844	4,824	5,046	5,508	6,124
GRAND TOTAL	11,528	11,413	10,990	11,511	12,084	12,472	12,336	13,073	14,067	14,809

SOURCE: OCR 2300-2.3 Fall 2003, 5/26/05. *RSU began offering bachelor's degrees in fall 2000.

NOTE: Includes first-time freshmen from summer who continued in fall and includes nonresident aliens; does not contain concurrent high school enrollment.

Comparison of Fall Headcount Enrollments for Hispanic Students

- Hispanic enrollments at public institutions increased from 3,304 in fall 1994 to 5,258 in fall 2003. An increase was present across all tiers.

UNDUPLICATED FALL SEMESTER HEADCOUNT ENROLLMENTS AT PUBLIC INSTITUTIONS HISPANIC STUDENTS: 1994 THROUGH 2003

Institution	1994	1995	1996	1997	1998	1999	2000	2001	2002	2003
OU	581	652	686	739	825	861	865	890	939	998
OU-HSC	74	70	67	56	58	70	65	64	63	61
OSU	291	280	301	305	331	371	368	397	415	438
OSU-CHS	3	3	6	7	7	6	4	4	7	5
TOTAL RESEARCH	949	1,005	1,060	1,107	1,221	1,308	1,302	1,355	1,424	1,502
UCO	249	274	274	297	294	329	363	392	410	404
ECU	58	54	58	56	50	53	54	67	76	90
NSU	91	96	82	78	81	94	99	109	118	130
NWOSU	32	22	28	28	28	32	39	44	45	61
SEOSU	51	47	48	40	36	47	42	51	71	76
SWOSU	95	94	106	107	121	125	120	153	167	209
Cameron	342	331	345	358	340	363	338	369	426	472
Langston	33	40	38	38	37	39	28	22	34	31
USAO	11	15	16	16	30	32	35	30	27	25
Panhandle	80	86	95	106	109	91	1	3	0	0
Rogers State University *	35	38	37	79	45	51	47	47	58	73
TOTAL REGIONAL	1,077	1,097	1,127	1,203	1,171	1,256	1,166	1,287	1,432	1,571
Connors	22	16	23	22	29	19	29	24	31	42
Eastern	28	28	29	24	24	31	36	40	36	35
Murray	9	15	11	22	30	28	31	41	40	45
NEOAMC	17	21	18	17	25	26	33	30	27	34
NOC	39	51	40	48	46	44	63	63	80	103
TCC	360	403	387	427	428	387	429	449	388	369
OSU-OKC	86	85	85	120	139	132	151	142	185	191
OSU-TB,OKM	29	31	40	45	41	46	54	47	66	64
Western	95	99	113	130	196	169	176	215	234	217
Redlands	43	48	36	28	41	53	67	51	52	62
CASC	13	15	26	21	22	23	34	37	29	37
Seminole	6	11	18	22	27	32	35	31	37	33
Rose	236	248	241	260	283	281	305	309	319	369
OCCC	295	293	287	316	318	356	432	485	528	584
TOTAL COMMUNITY	1,278	1,364	1,354	1,502	1,649	1,627	1,875	1,964	2,052	2,185
GRAND TOTAL	3,304	3,466	3,541	3,812	4,041	4,191	4,343	4,606	4,908	5,258

SOURCE: OCR 2300-2.3 Fall 2003, 5/26/05. *RSU began offering bachelor's degrees in fall 2000.

NOTE: Includes first-time freshmen from summer who continued in fall and includes nonresident aliens; does not contain concurrent high school enrollment.

Comparison of Fall Headcount Enrollments for Native American Students

- Native American enrollments at the research and community college tiers increased every year from fall 1994 to fall 2003. Native American enrollments at the regional tier experienced a slight decline in 1995 and 1996, but have generally increased over the ten-year period. The net increase for all public institutions was 5,415 students.

UNDUPLICATED FALL SEMESTER HEADCOUNT ENROLLMENTS AT PUBLIC INSTITUTIONS

NATIVE AMERICAN STUDENTS: 1994 THROUGH 2003

Institution	1994	1995	1996	1997	1998	1999	2000	2001	2002	2003
OU	1,207	1,345	1,405	1,443	1,457	1,519	1,552	1,669	1,727	1,760
OU-HSC	200	211	183	195	224	258	283	273	254	271
OSU	1,070	1,185	1,217	1,202	1,363	1,447	1,539	1,660	1,791	1,844
OSU-CHS	26	16	27	28	23	31	15	15	41	40
TOTAL RESEARCH	2,503	2,757	2,832	2,868	3,067	3,255	3,389	3,617	3,813	3,915
UCO	510	539	549	521	489	558	578	625	701	735
ECU	573	589	618	639	629	653	715	697	725	840
NSU	1,875	1,880	1,849	1,937	2,069	2,055	2,070	2,352	2,489	2,615
NWOSU	37	36	44	60	62	66	82	85	83	74
SEOSU	1,247	1,232	1,192	1,183	1,138	1,153	1,108	1,151	1,055	1,116
SWOSU	199	183	184	184	202	244	226	254	333	345
Cameron	278	269	236	259	263	255	250	285	318	370
Langston	74	88	90	86	76	80	77	82	72	60
USAO	154	158	160	153	144	154	188	205	221	220
Panhandle	25	23	37	28	26	21	1	0	0	0
Rogers State University *	498	442	469	528	493	474	562	662	792	853
TOTAL REGIONAL	5,470	5,439	5,428	5,578	5,591	5,713	5,857	6,398	6,789	7,228
Connors	412	452	474	474	456	463	468	461	506	551
Eastern	339	299	322	374	414	404	429	471	490	514
Murray	200	206	211	248	236	251	291	293	270	321
NEOAMC	422	387	431	421	434	379	383	376	425	459
NOC	126	101	103	141	184	182	211	222	226	291
TCC	800	932	937	966	985	929	922	1,004	1,152	1,152
OSU-OKC	172	169	216	203	222	228	230	262	301	339
OSU-TB,OKM	317	283	310	345	358	359	371	379	472	526
Western	29	34	25	42	72	77	73	70	67	76
Redlands	145	136	127	84	126	165	168	192	164	174
CASC	342	363	378	398	380	390	437	514	534	590
Seminole	244	254	241	274	334	343	334	372	413	472
Rose	474	445	411	416	423	429	444	487	544	634
OCCC	456	509	465	500	453	661	543	661	579	624
TOTAL COMMUNITY	4,478	4,570	4,651	4,886	5,077	5,260	5,304	5,764	6,143	6,723
GRAND TOTAL	12,451	12,766	12,911	13,332	13,735	14,228	14,550	15,779	16,745	17,866

SOURCE: OCR 2300-2.3 Fall 2003, 5/26/05. *RSU began offering bachelor's degrees in fall 2000.

NOTE: Includes first-time freshmen from summer who continued in fall and includes nonresident aliens; does not contain concurrent high school enrollment.

Comparison of Fall Headcount Enrollments of Minority Students

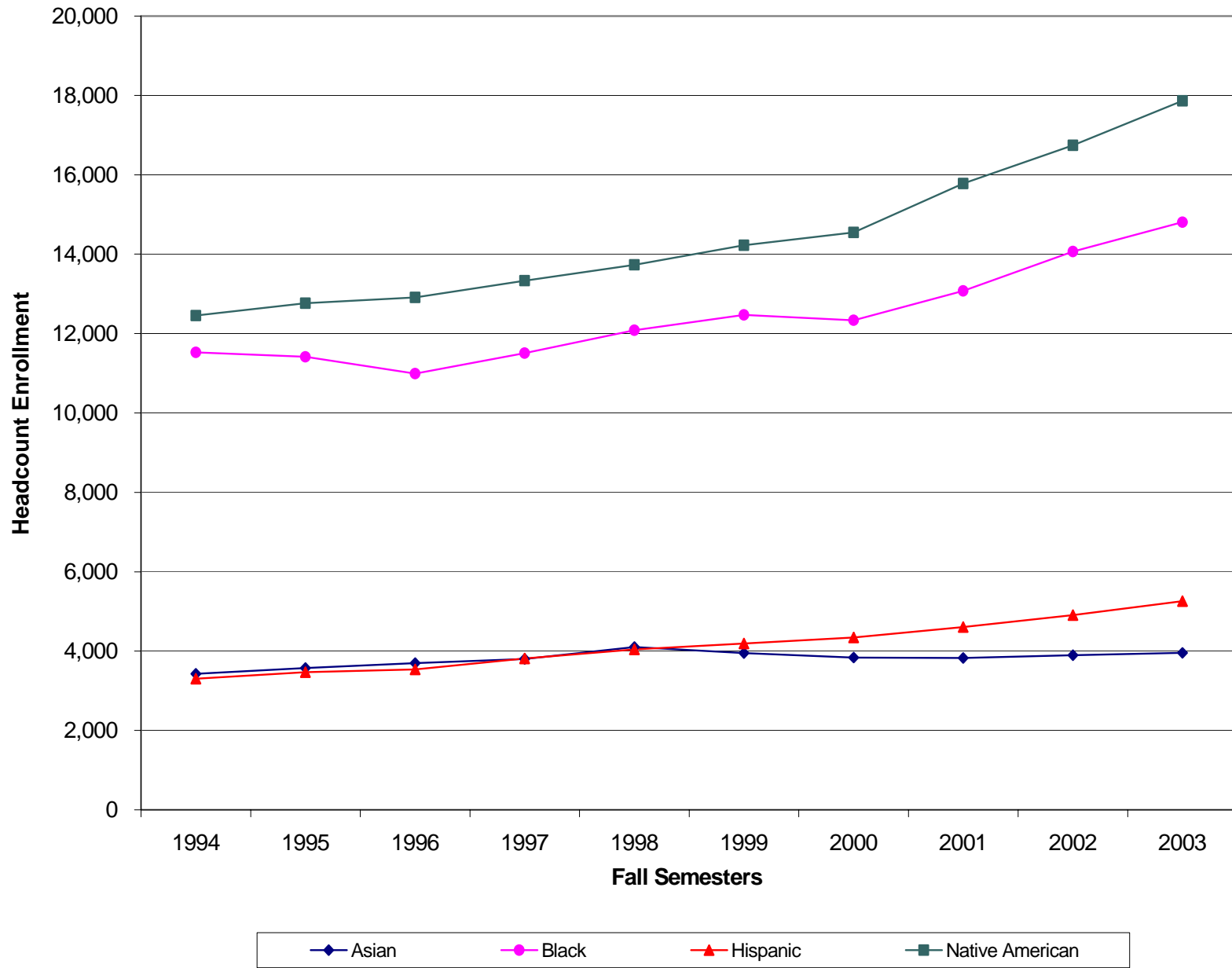

Intentionally Blank

Comparison of Fall Headcount Enrollments for White Students

- Enrollment for White students increased for the research universities. Enrollment also increased for the community colleges but only marginally. There was a decrease at the regional universities from fall 1994 to fall 2003.

UNDUPLICATED FALL SEMESTER HEADCOUNT ENROLLMENTS AT PUBLIC INSTITUTIONS

WHITE STUDENTS: 1994 THROUGH 2003

Institution	1994	1995	1996	1997	1998	1999	2000	2001	2002	2003
OU	16,025	16,098	15,972	16,613	16,657	16,766	17,140	17,868	18,759	19,442
OU-HSC	2,338	2,193	2,001	2,045	2,098	2,153	1,971	2,050	2,205	2,325
OSU	14,725	14,950	14,878	14,956	15,706	16,293	16,397	16,884	17,474	17,917
OSU-CHS	267	138	283	279	284	287	223	223	314	322
TOTAL RESEARCH	33,355	33,379	33,134	33,893	34,745	35,499	35,731	37,025	38,752	40,006
UCO	12,647	11,985	11,120	10,448	10,553	10,277	10,050	10,440	10,718	10,208
ECU	3,658	3,551	3,501	3,337	3,205	3,065	3,133	3,187	3,292	3,213
NSU	6,522	6,413	5,938	5,734	5,709	5,345	5,361	5,500	5,706	5,774
NWOSU	1,695	1,642	1,623	1,673	1,756	1,663	1,739	1,787	1,768	1,831
SEOSU	2,429	2,301	2,248	2,351	2,334	2,196	2,277	2,360	2,493	2,592
SWOSU	4,694	4,430	4,324	4,237	4,387	4,106	4,210	4,167	4,230	4,231
Cameron	4,249	4,061	3,670	3,547	3,537	3,436	3,258	3,286	3,376	3,273
Langston	1,358	1,325	1,239	1,135	959	844	821	763	618	609
USAO	1,416	1,373	1,244	1,118	1,184	1,103	1,063	1,086	1,127	1,091
Panhandle	1,069	1,017	1,176	1,066	914	982	1,172	1,192	1,211	1,138
Rogers State University *	2,501	2,054	2,220	2,328	2,225	1,956	1,838	1,974	2,255	2,385
TOTAL REGIONAL	42,238	40,152	38,303	36,974	36,763	34,973	34,922	35,742	36,794	36,345
Connors	1,669	1,539	1,369	1,271	1,235	1,127	1,147	1,110	1,275	1,342
Eastern	1,447	1,445	1,351	1,231	1,288	1,397	1,350	1,346	1,390	1,299
Murray	1,202	1,213	1,280	1,243	1,231	1,163	1,186	1,301	1,337	1,346
NEOAMC	1,590	1,553	1,526	1,439	1,456	1,326	1,280	1,153	1,163	1,376
NOC	1,887	1,957	1,852	1,933	2,064	2,064	2,131	2,354	2,486	2,924
TCC	15,662	15,364	14,418	14,149	13,383	12,795	12,740	13,094	13,062	12,788
OSU-OKC	3,470	3,411	3,263	3,156	3,021	3,142	3,123	3,522	3,614	4,084
OSU-TB,OKM	1,638	1,620	1,643	1,718	1,676	1,681	1,788	1,743	1,895	1,869
Western	1,350	1,379	1,242	1,370	1,765	1,730	1,766	1,683	1,462	1,496
Redlands	1,488	1,375	1,282	1,377	1,336	1,360	1,354	1,339	1,484	1,433
CASC	1,230	1,176	1,411	1,590	1,325	1,289	1,353	1,525	1,604	1,679
Seminole	1,237	1,194	1,079	1,317	1,427	1,488	1,465	1,407	1,464	1,558
Rose	6,665	6,150	5,657	5,255	5,200	5,142	5,070	5,165	5,495	6,525
OCCC	7,491	7,410	7,072	6,840	6,614	6,448	6,819	7,754	8,000	8,606
TOTAL COMMUNITY	48,026	46,786	44,445	43,889	43,021	42,152	42,572	44,496	45,731	48,325
GRAND TOTAL	123,619	120,317	115,882	114,756	114,529	112,624	113,225	117,263	121,277	124,676

SOURCE: OCR 2300-2.3 Fall 2003, 5/26/05. *RSU began offering bachelor's degrees in fall 2000.

NOTE: Includes first-time freshmen from summer who continued in fall and includes nonresident aliens; does not contain concurrent high school enrollment.

Enrollment by Gender, Race, Class Level, Age, and Status for Public Institutions

- For all public institutions, the median age of students falls in the 20-24 age range in fall 2003. This age group is also the largest group.
- Sixty-two percent of the student body was age 24 and under. Twenty-four percent of the student body was more than 30 years of age.

**AGE GROUP DISTRIBUTION OF STUDENTS ENROLLED IN
OKLAHOMA PUBLIC INSTITUTIONS
BY GENDER, RACE, CLASS LEVEL, AND STATUS
FALL 2003**

Category	AGE GROUP								Totals
	15-19	20-24	25-29	30-34	35-39	40-44	45-49	50+	
GENDER									
Male	14,423	35,285	11,377	5,598	3,069	2,569	1,875	1,997	76,193
Female	18,489	40,525	14,129	8,473	5,849	4,915	3,801	4,050	100,231
RACE									
Non-Resident Alien	607	3,485	2,093	815	329	184	68	63	7,644
Black/Non-Hispanic	2,745	6,011	2,209	1,402	922	742	530	441	15,002
American Indian/Alaskan Native	3,788	7,856	2,712	1,488	867	698	478	502	18,389
Asian Pacific/Islander	751	1,852	652	310	183	105	66	63	3,982
Hispanic	1,028	2,284	825	422	254	195	155	126	5,289
White/Non-Hispanic	23,993	54,322	17,015	9,634	6,363	5,560	4,379	4,852	126,118
CLASS LEVEL									
Freshman	26,546	18,237	6,102	3,675	2,369	2,097	1,477	1,583	62,086
Sophomore	5,270	19,830	5,738	3,603	2,422	1,954	1,474	1,266	41,557
Junior	445	14,228	1,768	811	464	397	276	181	18,570
Senior	71	16,855	4,777	2,116	1,213	976	723	589	27,320
Graduate	14	2,639	4,468	2,660	1,673	1,354	1,122	1,140	15,070
Professional	3	1,462	1,273	307	104	74	57	34	3,314
Unclassified	563	2,559	1,380	899	673	632	547	1,254	8,507
STATUS									
Full-Time	28,389	55,615	12,099	5,252	2,747	2,115	1,397	1,077	108,691
Part-Time	4,523	20,195	13,407	8,819	6,171	5,369	4,279	4,970	67,733
Total Population of Students	32,912	75,810	25,506	14,071	8,918	7,484	5,676	6,047	176,424

SOURCE: COHGRSAGE, 5/31/05.

NOTE: May contain first-time unclassified students and concurrent high school enrollments.

Enrollment by Gender, Race, Class Level, Age, and Status for Research Universities

- At the research universities, the median age was in the 20-24 age group.
- Seventy percent of the student body was age 24 or younger.

**AGE GROUP DISTRIBUTION OF STUDENTS ENROLLED IN
OKLAHOMA PUBLIC RESEARCH UNIVERSITIES
BY GENDER, RACE, CLASS LEVEL, AND STATUS
FALL 2003**

Category	AGE GROUP								Totals
	15-19	20-24	25-29	30-34	35-39	40-44	45-49	50+	
GENDER									
Male	4,711	13,966	4,255	1,808	908	650	428	392	27,118
Female	5,862	13,712	3,312	1,548	907	793	665	676	27,475
RACE									
Non-Resident Alien	192	1,835	1,380	555	202	100	36	29	4,329
Black/Non-Hispanic	480	1,269	321	228	171	127	105	76	2,777
American Indian/Alaskan Native	808	2,117	501	216	80	80	62	61	3,925
Asian Pacific/Islander	383	951	258	115	71	39	25	14	1,856
Hispanic	299	750	212	90	65	39	35	18	1,508
White/Non-Hispanic	8,411	20,756	4,895	2,152	1,226	1,058	830	870	40,198
CLASS LEVEL									
Freshman	7,241	975	103	35	21	25	12	15	8,427
Sophomore	2,823	4,766	192	63	36	33	16	14	7,943
Junior	390	8,088	561	190	94	82	63	38	9,506
Senior	67	10,109	1,945	697	300	256	170	150	13,694
Graduate	12	2,065	3,289	1,878	1,120	840	677	648	10,529
Professional	2	1,205	1,151	273	92	63	46	31	2,863
Unclassified	38	470	326	220	152	144	109	172	1,631
STATUS									
Full-Time	10,165	24,284	4,341	1,347	583	395	305	224	41,644
Part-Time	408	3,394	3,226	2,009	1,232	1,048	788	844	12,949
Total Population of Students	10,573	27,678	7,567	3,356	1,815	1,443	1,093	1,068	54,593

SOURCE: COHGRSAGE, 5/31/05.

NOTE: May contain first-time unclassified students and concurrent high school enrollments.

Enrollment by Gender, Race, Class Level, Age, and Status for Regional Universities

- The median age for regional universities also fell in the 20-24 age group.
- Sixty-four percent of the student body was age 24 or younger.

**AGE GROUP DISTRIBUTION OF STUDENTS ENROLLED IN
OKLAHOMA PUBLIC REGIONAL UNIVERSITIES
BY GENDER, RACE, CLASS LEVEL, AND STATUS
FALL 2003**

Category	AGE GROUP								Totals
	15-19	20-24	25-29	30-34	35-39	40-44	45-49	50+	
GENDER									
Male	3,899	10,307	2,992	1,452	746	644	459	478	20,977
Female	5,156	12,645	4,060	2,350	1,602	1,354	1,053	1,080	29,300
RACE									
Non-Resident Alien	243	1,091	432	127	50	25	16	8	1,992
Black/Non-Hispanic	1,198	2,648	831	417	272	210	145	125	5,846
American Indian/Alaskan Native	1,204	2,855	935	498	301	221	177	177	6,368
Asian Pacific/Islander	135	360	168	75	27	24	13	13	815
Hispanic	285	648	218	136	64	52	46	39	1,488
White/Non-Hispanic	5,990	15,350	4,468	2,549	1,634	1,466	1,115	1,196	33,768
CLASS LEVEL									
Freshman	7,667	4,115	870	505	263	195	118	113	13,846
Sophomore	1,323	5,126	752	389	229	197	133	84	8,233
Junior	54	5,941	1,120	553	321	280	186	124	8,579
Senior	4	6,644	2,734	1,354	848	677	513	404	13,178
Graduate	2	574	1,179	782	553	514	445	492	4,541
Professional	1	257	122	34	12	11	11	3	451
Unclassified	4	295	275	185	122	124	106	338	1,449
STATUS									
Full-Time	8,346	18,798	3,999	1,847	957	773	543	382	35,645
Part-Time	709	4,154	3,053	1,955	1,391	1,225	969	1,176	14,632
Total Population of Students	9,055	22,952	7,052	3,802	2,348	1,998	1,512	1,558	50,277

SOURCE: COHGRSAGE, 5/31/05.

NOTE: May contain first-time unclassified students and concurrent high school enrollments.

Enrollment by Gender, Race, Class Level, Age, and Status for Community Colleges

- Although the median age for community colleges is in the 20-24 age group, it barely falls into this category.
- Fifty-four percent of the student body was age 24 or less. Thirty-one percent of the student body was age 30 or older.

**AGE GROUP DISTRIBUTION OF STUDENTS ENROLLED IN
OKLAHOMA PUBLIC COMMUNITY COLLEGES
BY GENDER, RACE, CLASS LEVEL, AND STATUS
FALL 2003**

Category	AGE GROUP								Totals
	15-19	20-24	25-29	30-34	35-39	40-44	45-49	50+	
GENDER									
Male	5,813	11,012	4,130	2,338	1,415	1,275	988	1,127	28,098
Female	7,471	14,168	6,757	4,575	3,340	2,768	2,083	2,294	43,456
RACE									
Non-Resident Alien	172	559	281	133	77	59	16	26	1,323
Black/Non-Hispanic	1,067	2,094	1,057	757	479	405	280	240	6,379
American Indian/Alaskan Native	1,776	2,884	1,276	774	486	397	239	264	8,096
Asian Pacific/Islander	233	541	226	120	85	42	28	36	1,311
Hispanic	444	886	395	196	125	104	74	69	2,293
White/Non-Hispanic	9,592	18,216	7,652	4,933	3,503	3,036	2,434	2,786	52,152
CLASS LEVEL									
Freshman	11,638	13,147	5,129	3,135	2,085	1,877	1,347	1,455	39,813
Sophomore	1,124	9,938	4,794	3,151	2,157	1,724	1,325	1,168	25,381
Junior	1	199	87	68	49	35	27	19	485
Senior	0	102	98	65	65	43	40	35	448
Graduate	0	0	0	0	0	0	0	0	0
Professional	0	0	0	0	0	0	0	0	0
Unclassified	521	1,794	779	494	399	364	332	744	5,427
STATUS									
Full-Time	9,878	12,533	3,759	2,058	1,207	947	549	471	31,402
Part-Time	3,406	12,647	7,128	4,855	3,548	3,096	2,522	2,950	40,152
Total Population of Students	13,284	25,180	10,887	6,913	4,755	4,043	3,071	3,421	71,554

SOURCE: COHGRSAGE, 5/31/05.

NOTE: May contain first-time unclassified students and concurrent high school enrollments.

Ten-year History of the Mean Age of Students Enrolled in Oklahoma Public Institutions by Gender, Race, Class Level, and Status

This table is a ten-year history of the mean age of students enrolled in the public system. The table tracks the mean age of students enrolled in higher education by race, gender, class level and attendance status.

- The mean age of students decreased in all race categories except non-resident alien with an overall decrease of 1.25 years from 27.72 to 26.47 during the ten-year period.
- The mean age of females and males decreased from 28.60 to 27.17 and 26.63 to 25.56, respectively. In fall 2003, the average age of females enrolled was 1.61 years higher than that of males.
- The greatest increase by class level was in the freshman category where the mean age increased slightly from fall 1994 to fall 2003. All other levels decreased.

**MEAN AGE OF STUDENTS ENROLLED IN
OKLAHOMA PUBLIC INSTITUTIONS
BY GENDER, RACE, CLASS LEVEL, AND STATUS
FALL 1994 THROUGH FALL 2003**

Category	Fall 1994	Fall 1995	Fall 1996	Fall 1997	Fall 1998	Fall 1999	Fall 2000	Fall 2001	Fall 2002	Fall 2003
	GENDER									
Male	26.63	27.40	26.39	26.26	26.18	25.97	25.79	25.60	25.57	25.56
Female	28.60	29.03	28.13	28.07	27.87	27.43	27.28	27.15	27.20	27.17
RACE										
Non-Resident Alien	25.48	25.46	25.29	25.33	25.49	25.52	25.42	25.17	25.82	25.74
Black/Non-Hispanic	27.01	27.87	26.92	26.84	26.64	26.54	26.42	26.54	26.87	26.81
American Indian/Alaskan Native	26.25	26.48	25.83	25.67	25.49	25.51	25.39	25.37	25.61	25.81
Asian/Pacific	25.36	26.80	25.35	25.52	25.72	25.30	25.24	25.00	24.89	24.97
Hispanic	26.79	27.20	26.32	26.38	26.13	25.81	25.76	25.81	25.77	25.82
White/Non-Hispanic	28.13	28.75	27.75	27.68	27.52	27.11	26.93	26.74	26.69	26.65
CLASS LEVEL										
Freshman	23.87	25.48	23.60	23.39	23.17	23.44	23.77	23.41	23.54	23.88
Sophomore	27.92	28.44	27.27	27.23	26.83	26.83	26.32	26.63	26.89	26.93
Junior	25.83	25.87	25.26	25.39	24.93	24.62	24.57	24.50	24.43	24.39
Senior	27.42	27.40	27.18	27.05	27.00	27.13	26.72	26.68	26.63	26.60
Graduate	34.60	34.57	34.48	34.54	34.54	34.29	34.22	34.12	33.89	33.82
Professional	27.00	26.75	26.84	26.82	26.76	27.30	27.11	26.78	26.35	26.63
Unclassified	34.65	35.02	34.07	34.53	35.33	35.96	35.90	35.39	34.93	34.16
STATUS										
Full-Time	24.08	24.40	23.71	23.51	23.29	23.13	23.00	23.05	23.13	23.25
Part-Time	32.58	33.44	32.51	32.59	32.69	32.18	32.11	31.82	31.85	31.64
Mean Age	27.72	28.30	27.35	27.26	27.11	26.77	26.61	26.46	26.49	26.47

SOURCE: COHGRSAGE, 5/31/05.

NOTE: May contain first-time unclassified students and concurrent high school enrollments.

Intentionally Blank

Percent First-Time Freshmen in Public Institutions by Age

- This graph provides the percent of first-time freshmen in public institutions by age for fall 2003. This information used in conjunction with the cohort-survival projections may be useful for institutions like The University of Oklahoma which had approximately 98 percent of its first-time freshmen between 17 and 19 years of age in fall 2003. Community colleges would find these projections less useful since a smaller percentage of their first-time freshmen were between 17 and 19 years of age in fall 2003.

**PERCENT OF FIRST-TIME FRESHMEN
IN PUBLIC INSTITUTIONS BY AGE
FALL 2003**

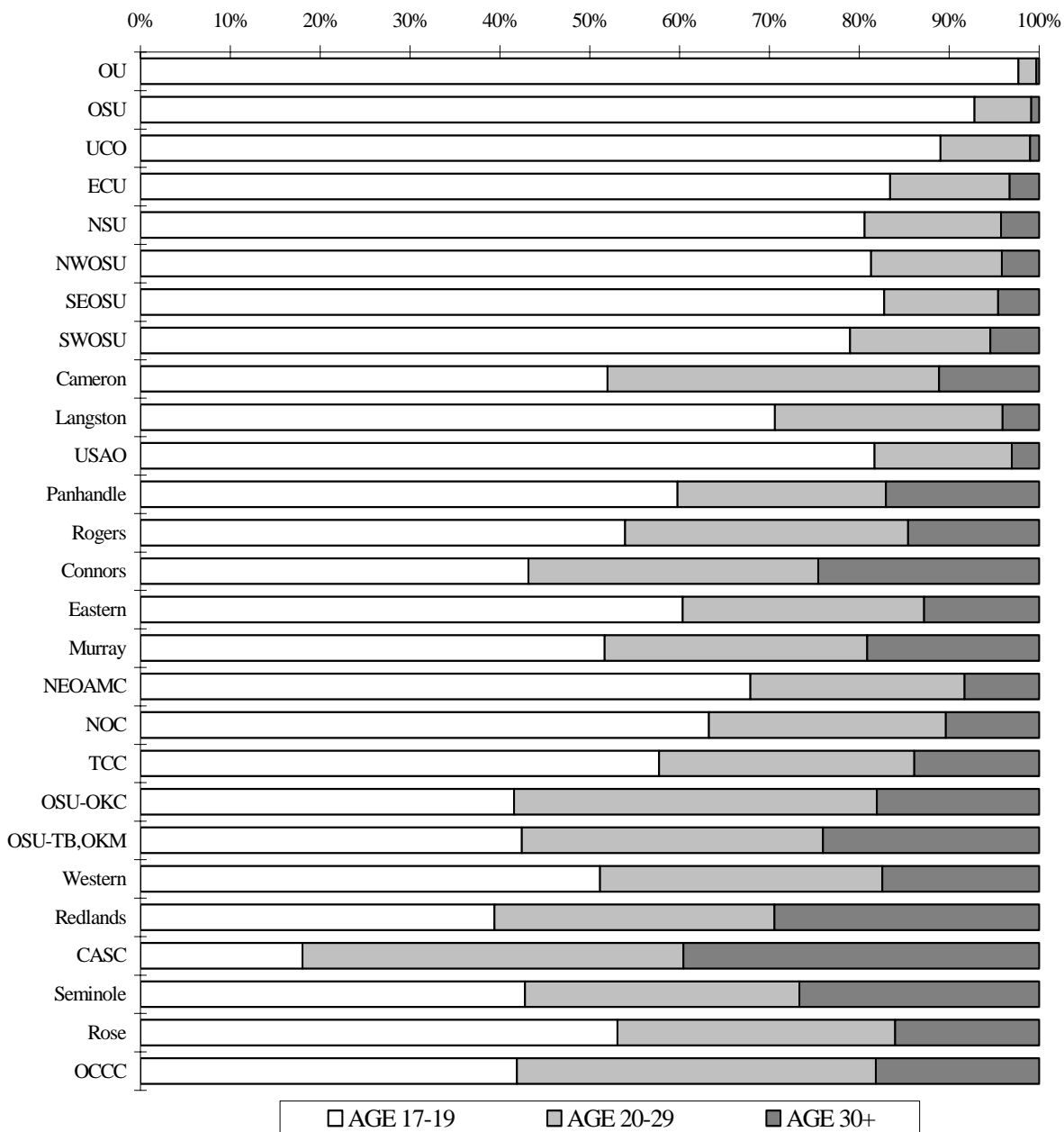

Five-year History of Students Receiving Financial Aid

This table reflects the unduplicated recipients for each financial aid category as a percentage of the total unduplicated headcount enrollment at public institutions for five twelve-month time periods.

- In 1999-00, 50.9 percent of all unduplicated students received at least one form of financial aid. By 2003-04, this percentage rose to 56.8, which indicates that more than half of the unduplicated students received some form of financial aid. All categories of financial aid increased in unduplicated recipients since 1950.
- In 2003-04, grants were the most common form of financial aid received (39.0 percent), followed by loans and scholarships (29.7 and 13.0 percent, respectively).

PERCENT OF TOTAL UNDUPLICATED STUDENTS IN PUBLIC INSTITUTIONS RECEIVING FINANCIAL AID BY CATEGORY OVER FIVE YEARS

TYPE OF AID	1999-00	2000-01	2001-02	2002-03	2003-04
GRANTS	36.0%	35.8%	37.1%	37.7%	39.0%
LOANS	25.1%	24.8%	25.8%	25.6%	29.7%
SCHOLARSHIPS	12.0%	12.4%	12.4%	12.9%	13.0%
EMPLOYMENT	8.0%	8.1%	7.7%	6.7%	7.9%
ALL AID	50.9%	54.2%	52.9%	54.6%	56.8%

SOURCE: OCR 25000-30000 B3, UDSEN14, 6/6/05.

Financial Aid Recipients Compared to Enrollment

This table shows unduplicated financial aid recipients as a percentage of unduplicated headcount enrollment for each public institution. It also shows the percentage of total public system financial aid recipients per institution and percentage of total public system enrollment per institution.

- Community colleges have the smallest percentage of their student body receiving aid (45.3 percent) while contributing the largest percentage of students enrolled in the State System. Research universities have the largest percentage of students receiving financial aid (68.6 percent) followed by regional universities (67.4 percent). All tiers have a higher proportion of students receiving aid than the proportion of total students enrolled in the State System.

UNDUPLICATED STUDENTS IN PUBLIC INSTITUTIONS COMPARED TO UNDUPLICATED FINANCIAL AID RECIPIENTS: 2003-04

Institution	2003-04 Unduplicated Headcount Enrollment	2003-04 Unduplicated Aid Recipients	Percent of Enrollment With Aid	Percent of Total Enrollment Within the State System	Percent of Total Recipients Within the State System
OU	31,529	21,563	68.4%	13.4%	15.8%
OU-HSC	3,374	3,298	97.7%	1.4%	2.4%
OSU	27,419	17,804	64.9%	11.7%	13.1%
OSU-CHS	397	341	85.9%	0.2%	0.3%
TOTAL RESEARCH	62,719	43,006	68.6%	26.7%	31.6%
UCO	18,107	9,664	53.4%	7.7%	7.1%
ECU	5,606	4,126	73.6%	2.4%	3.0%
NSU	11,217	8,939	79.7%	4.8%	6.6%
NWOSU	2,731	1,889	69.2%	1.2%	1.4%
SEOSU	5,150	3,882	75.4%	2.2%	2.8%
SWOSU	6,352	4,805	75.6%	2.7%	3.5%
CAMERON	7,917	4,766	60.2%	3.4%	3.5%
LANGSTON	3,827	3,022	79.0%	1.6%	2.2%
USAO	1,725	1,335	77.4%	0.7%	1.0%
PANHANDLE	1,425	1,181	82.9%	0.6%	0.9%
ROGERS	4,896	2,892	59.1%	2.1%	2.1%
TOTAL REGIONAL	68,953	46,501	67.4%	29.4%	34.1%
CONNORS	3,301	1,865	56.5%	1.4%	1.4%
EASTERN	2,811	1,561	55.5%	1.2%	1.1%
MURRAY	2,825	1,713	60.6%	1.2%	1.3%
NEOAMC	3,024	1,929	63.8%	1.3%	1.4%
NOC	5,276	2,813	53.3%	2.2%	2.1%
TCC	26,838	10,271	38.3%	11.4%	7.5%
OSU-OKC	8,686	6,518	75.0%	3.7%	4.8%
OSUTB-OKM	4,016	1,862	46.4%	1.7%	1.4%
WESTERN	3,007	1,799	59.8%	1.3%	1.3%
REDLANDS	3,352	1,432	42.7%	1.4%	1.1%
CASC	3,436	3,160	92.0%	1.5%	2.3%
SEMINOLE	3,125	1,881	60.2%	1.3%	1.4%
ROSE	13,804	3,900	28.3%	5.9%	2.9%
OCCC	19,700	6,090	30.9%	8.4%	4.5%
TOTAL COMMUNITY	103,201	46,794	45.3%	43.9%	34.3%
GRAND TOTAL	234,873	136,301	58.0%	100.0%	100.0%

SOURCE: UDSENR14, 6/6/05, OCR30000B3.

Transfer Activity of Degree-Seeking Students in the Oklahoma State System

The following information describes a cohort flow methodology that tracks first-time, degree-seeking freshmen (full-time and part-time) from the fall semester of one academic year into the next full academic year. Students who are considered first-time transfers include immediate transfers and those who delay transfer for only one year.

- **Immediate transfer** - a student who was enrolled the previous academic year at another Oklahoma institution of higher education and transferred without a break in enrollment to the current institution.
- **Delay transfer** - a student who was not enrolled the previous academic year, but transferred hours from another institution.

Transfer of Degree-Seeking Students by Race and Gender

- Both males and females had similar transfer patterns; males transferred from two-year to four-year institutions at a rate of 30 percent, while females transferred at a rate of 29 percent. Both males and females transferred from four-year to two-year institutions at a rate of 27 percent.
- The Non-resident Alien, Asian, and White categories had the highest percentage of student transfers from two-year to four-year institutions (79 percent, 45 percent, and 30 percent, respectively). Native American and Hispanic categories had the highest percentage of transfers from four-year to two-year institutions (31 percent and 29 percent, respectively).

**TRANSFER PATTERN OF DEGREE-SEEKING STUDENTS
WITHIN OKLAHOMA
FROM PUBLIC AND PRIVATE INSTITUTIONS TO PUBLIC INSTITUTIONS
BY RACE AND GENDER
AS OF SPRING 2004 FOR THE 2001-02 COHORT**

	PERCENT TRANSFER				
	Two-Year to Two-Year	Two-Year to Four-Year	Four-Year to Two-Year	Four-Year to Four-Year	Total
Black	23%	23%	27%	28%	100%
Native American	20%	26%	31%	23%	100%
Asian	19%	45%	17%	19%	100%
Hispanic	26%	23%	29%	22%	100%
White	18%	30%	27%	25%	100%
Non-Resident Alien	9%	79%	6%	7%	100%
Male	18%	32%	27%	23%	100%
Female	19%	29%	27%	25%	100%
TOTAL STUDENTS	19%	30%	27%	24%	100%

SOURCE: OSRHE, Unitized Data System, 2001-02 Cohort, Student Transfer Matrix

Transfer of Community College Degree-Seeking Students to Public Research or Regional Universities

- From 1999-00 to 2003-04, the percentage of students who began as degree-seeking freshmen in community colleges and transferred to a public research or regional institution within six years increased from 30.6 percent to 35.3 percent.
- The percentage of public two-year to four-year transfer students who earned a bachelor's degree within six years increased from 17.8 percent to 18.0 percent from 1999-00 to 2003-04.

**PERCENT OF PUBLIC COMMUNITY COLLEGE COHORT
TRANSFERRING WITHIN A SIX-YEAR PERIOD
TO PUBLIC RESEARCH OR REGIONAL INSTITUTIONS**

Transferred by sixth year:				
1999-00	2000-01	2001-02	2002-03	2003-04
30.6%	32.7%	35.7%	35.8%	35.3%

**PERCENT OF PUBLIC COMMUNITY COLLEGE TRANSFERS
RECEIVING A BACHELOR'S DEGREE
WITHIN A SIX-YEAR PERIOD**

Completed Bachelor's Degree by sixth year:				
1999-00	2000-01	2001-02	2002-03	2003-04
17.8%	18.4%	18.2%	19.8%	18.0%

Student Transfer Activity

The following graph and table describe the transfer of the fall 2001 degree-seeking freshman cohort as of spring 2004. Additional tables by full-time/part-time status, race, and gender are available upon request.

- For fifteen of the public institutions, more students transferred “from other public institutions” than “to other public institutions” which would be considered a net gain for those institutions.

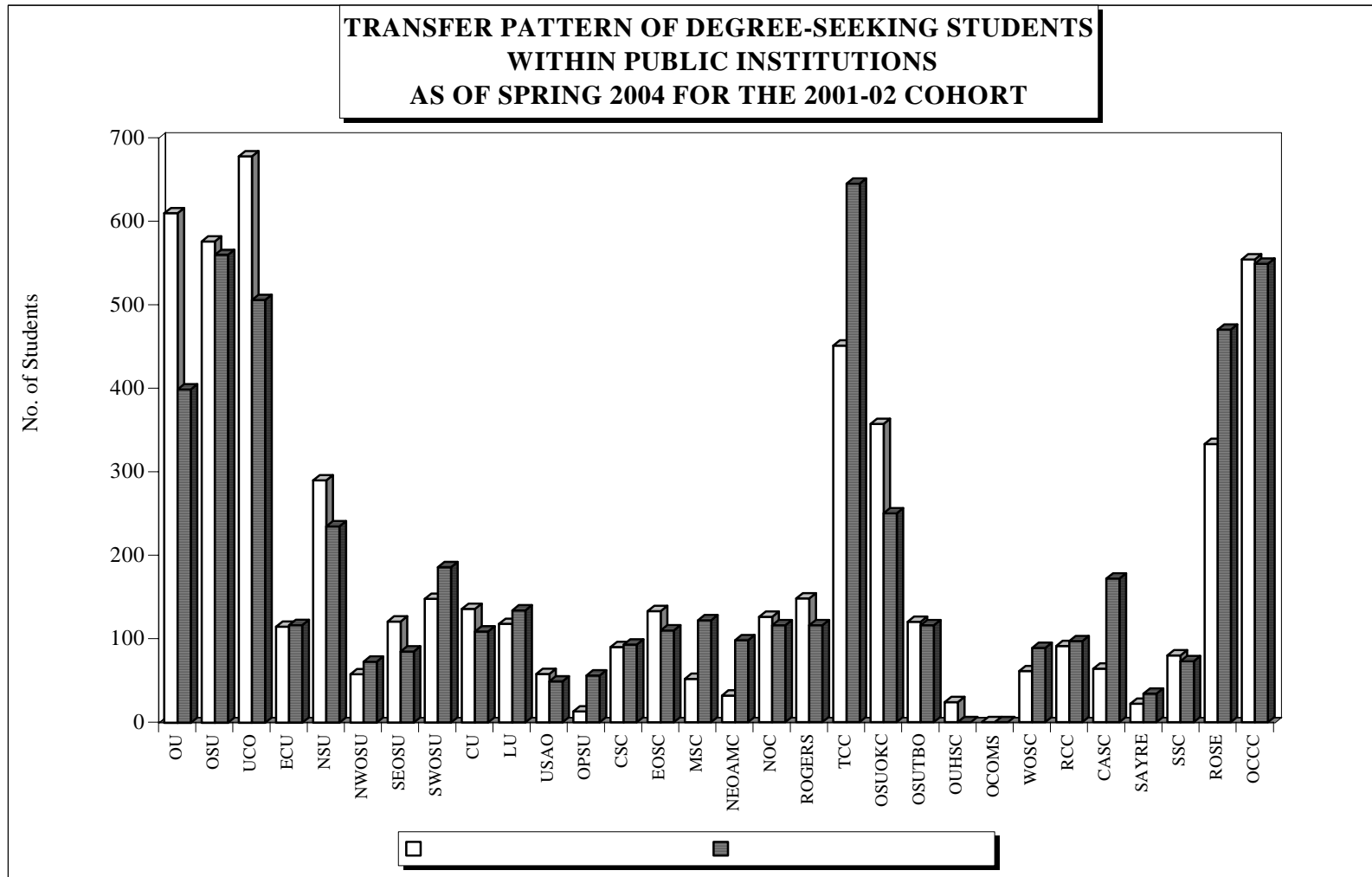

**STUDENT TRANSFER ACTIVITY OF FULL/PART-TIME STUDENTS TO PUBLIC INSTITUTIONS
2001-02 COHORT OF DEGREE-SEEKING FIRST-TIME FRESHMEN - TRANSFERS AS OF SPRING 2004**

TO ---> FROM	O U	O S U	U C O	E C U	N S U	N W O S U	S E O S U	S W O S U	C U	L U	U S A O	O P S U	C S C	E O S C	M S C	N E O A M C	N O C	R O G E R S	T C C	O S U O K C	
OU		46	41	11	17	1	10	12	15	1	2		3	4	1	4	9	5	55	13	
OSU	51		53	11	57	7	6	21	10	81	5	2	3	4	3	3	35	16	108	24	
UCO	59	58		5	11	8	3	6	7	7	8		2	6	2		16	7	31	90	
ECU	10	10	12		2	1	8	3	6		4		1	7	9		3		7	2	
NSU	19	19	11	1		1	3	1		1			28	1		4	5	23	70	2	
NWOSU	2	15	10	1	1		1	10				2	2		1	17	1	1	2	1	
SEOSU	7	4	6	12				2	5		1		2	9	20		1	1	1	1	
SWOSU	15	18	27	1	6	7			14		5	1			1	5			8	12	
CU	14	7	14	3		2	1	8			7		1	1		1	1	1	13	3	
LU	2	29	20	2	17				2		1		1		1			1	13	8	
USAO	10		1					6	5					1	2			1	3	4	
OPSU	9	13	10	1		4		6	1	1								2	1		
CSC	2	4	4	3	18		1	1			3			8			1	6	12	1	
EOSC	7	9	7	8	8	1	14		1		1		7		2	1	2		4	4	
MSC	4	2	6	21	1		46	1	9	1	1		1	3			1	9	8	2	
NEOAMC	7	19	10		13	2	1	2	2	3		3	3	3			3	9	8	1	
NOC	9	29	20	1	3	15		1			1	2						6	8	4	
ROGERS	7	16	5		14			1	1				2	2	1	3	1		50	1	
TCC	151	188	40	2	78	1	3	4		5	1	1	8	2		7	10	60		4	
OSUOKC	18	24	64	2				2	9		1	1	2				1		6		
OSUTBOKM	3	9	3	3	25	1	2	1	1		1		7	5	1	3	1	4	28	1	
OUHSC																					
OSUCHS																					
WOSC	5	9	6	1		2		16	28	1	2	2				1	1	1	1		
RCC	11	5	8	2	1	1	1	10	4								3			19	
CASC	8	5	3	5	11		14	1		1			8	75	4	1	2		7	3	
SAYRE		3						24	1											2	
SSC	9	1	10	8	1			1			2		3		1	2	2	1	9		
ROSE	25	13	172	3	4	1	3	1	6	6	4	1	5	2		2	4	2	12	66	
OCCC	146	21	115	8	2	3	3	8	9	10	6	1	1				2	2	5	90	
TU	6	10	2					1	1				1				1	2	32		
SNU	5	4	22			1					1								2	8	
OCU	13	2	11	1	3				2		1				1		1		2	2	
PHLLPS																					
OBU	9	10	14	2	7	2	2	2	1		2							1	11	4	
OC	2	11	38	1			2	1	1								1		2	4	
ORU	4	11	3		2		1							1		1		1	27		
OMB																					
FLM RBW																					
MACU	2	1	3												1				2	1	
BACONE																					
OWU		1	1		5	1							2	1				6	8	1	
HLLSDLE	3		6	1	2					1			1				1		2	1	
SWCU	1	1	1																		
ST. GRG	8	6	16	1			2	3	2		1				1			1	4	1	
OCBTT																					
OCBTO																					
SPARTAN																					
UNKNOWN																					
OUT-STATE																					
TOTAL	663	633	795	121	309	62	128	155	143	119	63	13	94	135	55	33	130	159	543	379	
PUBLIC	610	576	678	115	290	58	121	148	136	118	58	13	90	133	52	32	126	148	451	357	
PRIVATE	53	57	117	6	19	4	7	7	7	1	5		4	2	3	1	4	11	92	22	
ALL	663	633	795	121	309	62	128	155	143	119	63	13	94	135	55	33	130	159	543	379	

SOURCE: OSRHE, Unitized Data System, 2001-02 Cohort, Student Transfer Matrix

CONTINUED
STUDENT TRANSFER ACTIVITY OF FULL/PART-TIME STUDENTS TO PUBLIC INSTITUTIONS
2001-02 COHORT OF DEGREE-SEEKING FIRST-TIME FRESHMEN - TRANSFERS AS OF SPRING 2004

TO ---->	OSUTBOKM	OUHSC	OSUCHS	WOSC	RCC	CASC	SAYRE	SSC	ROSE	OSCCC	PUBLIC
FROM											
OU	3			4	1	6	1	10	26	98	399
OSU	6	2		2	2	1	1	7	12	27	560
UCO	3	5		2	15	5	1	6	66	77	506
ECU	4					2		14	3	9	117
NSU	13	3		1	2	11		1	3	11	235
NWOSU					2		1	1	2	1	73
SEOSU	2					1		1	5	5	85
SWOSU	2			4	18		11		7	24	186
CU	2	1		28				1	4	9	109
LU	3				2			1	16	14	134
USAO				2	3		2		2	7	49
OPSU				1	1		1	2	1	2	56
CSC	8			2		7		3	5	4	93
EOSC	11			1		14		2	3	3	110
MSC	1			1	4	4		2	5	6	122
NEOAMC	1			2		1			3	2	98
NOC	4				6				2	5	116
ROGERS	4					2		1	2	3	116
TCC	39			1	2	2		6	11	19	645
OSUOKC		1			8		1	1	28	81	250
OSUTBOKM				2	1	4		7	2	1	116
OUHSC											
OSUCHS											
WOSC	2				3		2		2	4	89
RCC								1	9	22	97
CASC	6	1		1	2			2	8	3	172
SAYRE	2			1						1	34
SSC	2			1	1				13	6	73
ROSE		2		3	9	4		10		110	470
OCCC	2	9		2	9		1	1	93		549
TU											56
SNU				1	2				4	18	68
OCU				1				1	5	8	54
PHLLPS											
OBU	1	2						7	8	13	98
OC	1				1		1		11	8	85
ORU				1							52
OMB											
FLM RBW											
MACU	1			1	1				2	3	18
BACONE											
OWU					1						27
HLLSDLE									3	10	31
SWCU							1			1	5
ST.GRG	2			1			1	3	4	9	66
OCBTT											
OCBTO											
SPARTAN											
UNKNOWN											
OUT-STATE											
TOTAL	125	26		66	96	64	25	91	370	624	6,219
PUBLIC	120	24		61	91	64	22	80	333	554	5,659
PRIVATE	5	2		5	5		3	11	37	70	560
ALL	125	26		66	96	64	25	91	370	624	6,219

SOURCE: OSRHE, Unitized Data System, 2001-02 Cohort, Student Transfer Matrix

CONTINUED

STUDENT TRANSFER ACTIVITY OF FULL/PART-TIME STUDENTS TO PRIVATE INSTITUTIONS
2001-02 COHORT OF DEGREE-SEEKING FIRST-TIME FRESHMEN - TRANSFERS AS OF SPRING 2004

TO --->	T	S	O	P	O	O	O	O	F	M	B	O	H	S	O	O	S	P	P	Grand
FROM	U	N	C	H	B	C	R	M	L	A	A	W	L	T	C	C	T	R	R	Total
				L	U			B	R	C	C	U	S	G	B	B	A	I	I	All
				L				O	B	U	O	U	D	R	T	T	R	V	I	Public &
				P					W		N	L	C	G	O	O	T	A	E	Private
				S								E								Institutions
OU	8		2		1	4	2			1		1						20		419
OSU	11	4	2			1	5			1				1				25		585
UCO		5	4		5	25	1			1		1						42		548
ECU	1	1				1												3		120
NSU						1	1											2		237
NWOSU																				73
SEOSU																				85
SWOSU			1							1			1					3		189
CU					1					1								2		111
LU	1	3					1											5		139
USAO					1								1					2		51
OPSU		2				3												5		61
CSC																				93
EOSC													1		1			2		112
MSC												1			1			2		124
NEOAMC					1							1						2		100
NOC																				116
ROGERS							2					2						4		120
TCC	57	3	2		9	5	18					2			2			98		743
OSUOKC		6	4			3				1								14		264
OSUTBOKM					1		1											2		118
OUHSC																				
OSUCHS																				
WOSC		1			2		1											4		93
RCC					1									1				2		99
CASC	1		1									2			1			5		177
SAYRE						1												1		35
SSC					2		1			1			1					6		79
ROSE		2			2					1				1				6		476
OCCC		6	8		4					3			1		2			24		573
TU																				56
SNU													1		1			2		70
OCU							1					1			1			3		57
PHLLPS																				
OBU							1			1					2			4		102
OC		2								1					1			4		89
ORU	1		1		1									1				4		56
OMB																				
FLM RBW																				
MACU		1																1		19
BACONE																				
OWU										1								1		28
HLLSDLE										1								1		32
SWCU																				5
ST. GRG	1		1		9	2												13		79
OCBTT																				
OCBTO																				
SPARTAN																				
UNKNOWN																				
OUT-STATE																				
TOTAL	81	36	26		40	46	35			15		11	7	3	14			314		6,533
PUBLIC	79	33	24		30	44	33			11		10	6	2	9			281		5,940
PRIVATE	2	3	2		10	2	2			4		1	1	1	5			33		593
ALL	81	36	26		40	46	35			15		11	7	3	14			314		6,533

SOURCE: OSRHE, Unitized Data System, 2001-02 Cohort, Student Transfer Matrix

Oklahoma State Regents for Higher Education
Student Data Report
2003-04

Section V: Outcomes

First-Year Persistence Rates First-Time Full-Time Freshmen Within the State

The following graph and table show a 10-year summary of persistence rates for the fall cohorts within the state, that is, new freshmen who enrolled at the same or another Oklahoma higher education institution the following year.

- From 1994-95 to 2003-04, persistence rates (within the state) for new freshmen increased from 88.3 to 91.3 percent at the research universities, increased from 77.8 percent to 79.1 percent at the regional universities, and decreased from 66.4 to 64.9 percent at the community colleges. Generally, persistence rates have increased after a low point in 1995-96.

**First-Year Persistence Rates
Within the State**

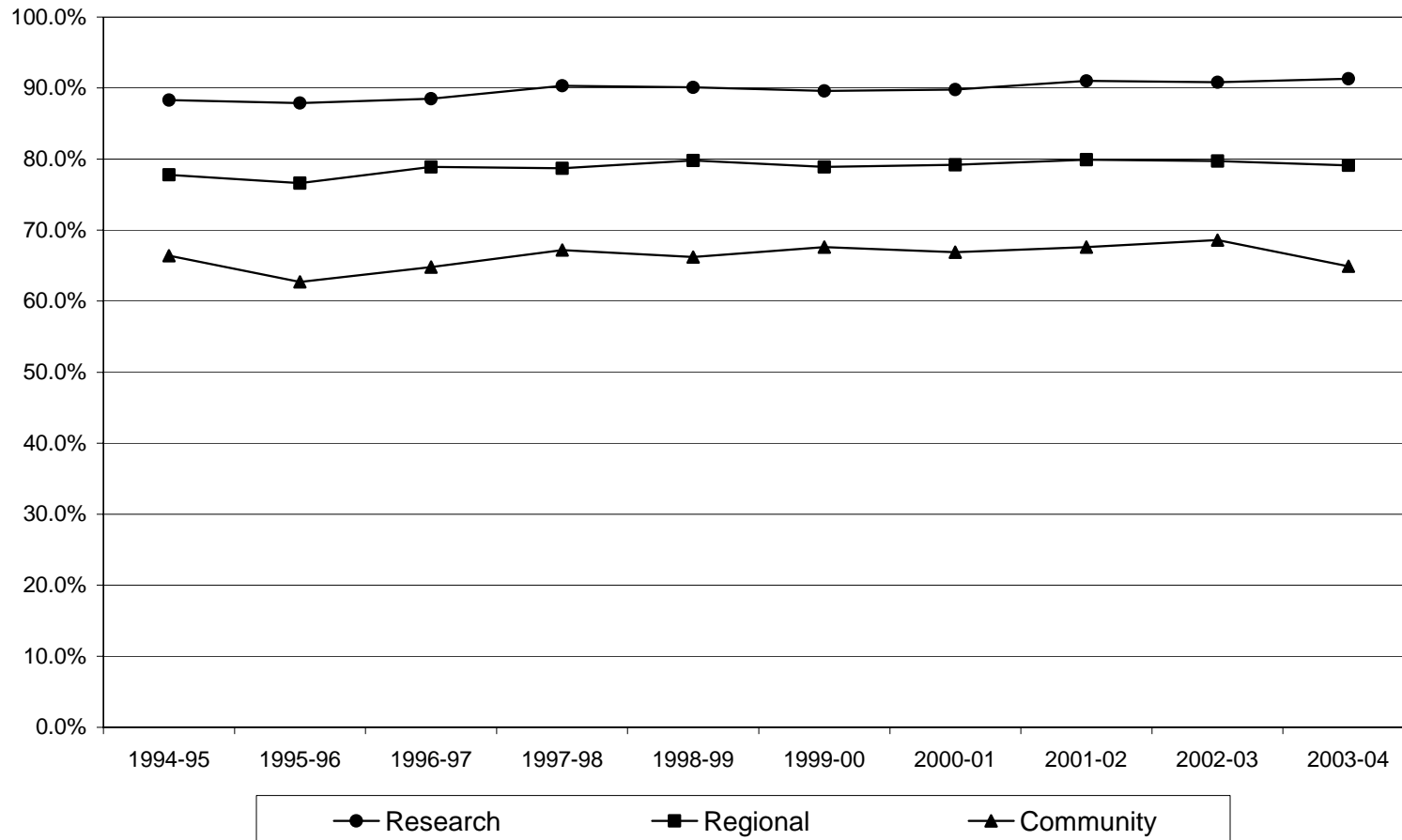

First-Year Persistence Rates
First-Time Full-Time Freshmen
Within the State

Institution	1994-95	1995-96	1996-97	1997-98	1998-99	1999-00	2000-01	2001-02	2002-03	2003-04
OU	89.1%	88.8%	89.8%	91.1%	89.9%	89.5%	90.0%	91.3%	91.2%	91.6%
OSU	87.5%	86.9%	87.0%	89.5%	90.4%	89.7%	89.5%	90.6%	90.4%	90.9%
Research	88.3%	87.9%	88.5%	90.3%	90.1%	89.6%	89.8%	91.0%	90.8%	91.3%
UCO	81.4%	80.9%	84.5%	82.9%	82.7%	83.6%	85.4%	85.0%	81.7%	82.0%
ECU	78.3%	79.8%	80.7%	79.2%	78.5%	77.2%	78.0%	77.0%	78.0%	77.8%
NSU	78.4%	77.9%	80.1%	79.4%	81.7%	79.5%	78.0%	82.2%	82.8%	81.0%
NWOSU	79.7%	77.6%	75.0%	73.9%	71.3%	73.5%	78.4%	76.2%	80.3%	76.8%
SEOSU	75.5%	74.3%	73.3%	77.5%	79.6%	74.0%	73.5%	74.7%	72.5%	73.0%
SWOSU	78.8%	78.3%	83.3%	82.4%	84.5%	84.4%	82.5%	82.7%	83.8%	83.3%
CU	70.5%	67.7%	73.5%	69.8%	69.8%	63.1%	68.8%	73.3%	72.7%	67.7%
LU	77.8%	73.9%	74.2%	79.2%	83.0%	84.4%	83.8%	76.1%	83.8%	85.7%
OPSU	72.0%	60.8%	62.8%	81.4%	72.7%	75.9%	63.6%	72.8%	61.3%	60.4%
USAO	76.0%	74.6%	74.9%	71.8%	73.3%	77.2%	73.7%	70.1%	74.0%	75.5%
Regional	77.8%	76.6%	78.9%	78.7%	79.8%	78.9%	79.2%	79.9%	79.7%	79.1%
CSC	62.6%	64.7%	69.7%	63.8%	64.8%	66.1%	64.1%	46.4%	63.0%	60.5%
EOSC	67.8%	63.8%	70.9%	70.9%	65.0%	74.4%	69.3%	69.4%	70.3%	59.4%
MSC	59.2%	56.5%	59.5%	65.3%	62.9%	61.0%	62.2%	60.6%	63.3%	60.6%
NEOAMC	60.2%	61.6%	68.2%	65.3%	67.2%	63.7%	65.6%	67.3%	71.3%	71.5%
NOC	71.9%	64.1%	65.2%	70.1%	70.7%	70.4%	69.1%	68.8%	73.9%	73.9%
RSU*	97.9%	N/A	54.2%	57.8%	N/A	64.2%	64.5%	70.0%	66.0%	64.6%
TCC	66.6%	66.1%	68.0%	72.3%	66.7%	69.8%	69.9%	70.9%	70.4%	66.5%
OSU-OKC	N/A	65.2%	55.4%	66.2%	64.4%	67.5%	68.5%	72.7%	70.6%	69.0%
OSUTB-OKM	61.5%	63.0%	65.2%	64.1%	66.7%	70.3%	66.0%	69.8%	68.6%	71.4%
WOSC	66.2%	67.5%	62.5%	68.0%	69.8%	60.4%	61.7%	65.3%	61.1%	63.8%
RCC	72.6%	71.1%	61.2%	65.2%	71.2%	74.2%	61.3%	68.9%	66.7%	62.2%
CASC	59.3%	61.1%	65.1%	72.6%	67.8%	68.9%	71.8%	72.9%	72.7%	74.9%
SSC	60.2%	64.6%	58.6%	61.0%	61.3%	62.7%	65.1%	61.8%	69.8%	61.5%
Rose	64.3%	61.0%	61.1%	66.5%	61.5%	63.0%	67.7%	61.8%	64.3%	61.3%
OCCC	66.9%	69.2%	69.2%	70.1%	66.8%	72.9%	67.6%	69.8%	68.5%	48.8%
Community	66.4%	62.7%	64.8%	67.2%	66.2%	67.6%	66.9%	67.6%	68.6%	64.9%

SOURCE: OSRHE UDS, Cohort2 (April 2005) reports.

* Institution began offering 4-year degrees Fall 2000. N/A: data not available.

NOTE: The tier persistence rates are calculated by dividing the total number of persisters by the total number of fall first-time, full-time degree-seeking students at all of the institutions in the tier.

First-Year Persistence Rates First-Time Full-Time Freshmen Within the Institution

The following graph and table show a 10-year summary of persistence rates for the fall cohorts within the institution, that is, new freshmen who enrolled at the same institution during the following year.

- From 1994-95 to 2003-04, persistence rates (within the institution) for new freshmen increased from 75.2 to 80.5 percent at the research universities, increased from 62.7 to 64.3 percent at the regional universities, and increased from 52.8 to 53.0 percent at the community colleges.

**First-Year Persistence Rates
Within the Institution**

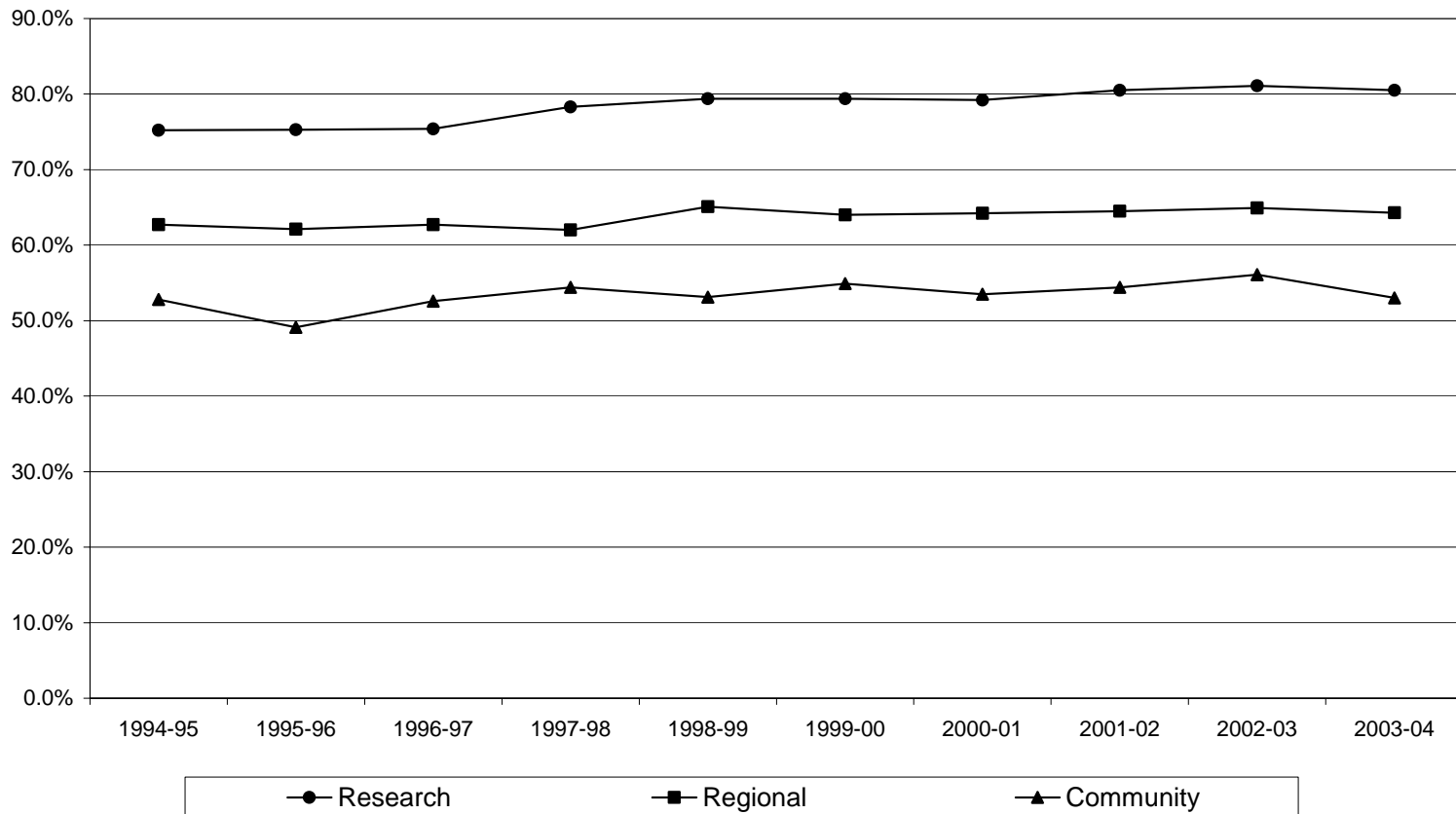

**First-Year Persistence Rates
First-Time Full-Time Freshmen
Within the Institution**

Institution	1994-95	1995-96	1996-97	1997-98	1998-99	1999-00	2000-01	2001-02	2002-03	2003-04
OU	76.4%	77.0%	78.0%	79.4%	78.7%	78.8%	79.6%	82.1%	82.6%	81.3%
OSU	74.0%	73.3%	72.5%	76.8%	80.2%	80.1%	78.6%	78.7%	79.4%	79.6%
Research	75.2%	75.3%	75.4%	78.3%	79.4%	79.4%	79.2%	80.5%	81.1%	80.5%
UCO	64.1%	63.6%	64.9%	60.8%	65.0%	65.5%	67.0%	65.3%	64.8%	63.7%
ECU	62.2%	63.6%	66.2%	63.6%	62.1%	65.2%	65.4%	63.5%	64.0%	62.2%
NSU	60.6%	64.0%	59.4%	63.2%	66.3%	62.4%	60.6%	67.9%	66.5%	66.2%
NWOSU	60.8%	65.4%	58.3%	57.7%	56.4%	56.3%	64.5%	60.1%	62.5%	63.0%
SEOSU	66.7%	63.2%	62.8%	63.6%	68.3%	66.1%	61.9%	62.0%	63.3%	61.7%
SWOSU	58.4%	58.8%	64.1%	65.4%	68.1%	66.9%	64.9%	64.2%	67.0%	70.5%
CU	65.1%	61.8%	62.0%	64.3%	61.6%	54.0%	63.0%	63.8%	66.0%	59.7%
LU	69.8%	64.2%	67.1%	69.9%	75.4%	73.7%	76.5%	67.7%	72.2%	68.9%
OPSU	66.4%	56.8%	58.4%	65.1%	50.0%	62.1%	61.4%	62.0%	50.7%	52.1%
USAO	59.6%	52.3%	57.1%	48.3%	58.0%	64.2%	57.9%	59.3%	57.4%	57.8%
Regional	62.7%	62.1%	62.7%	62.0%	65.1%	64.0%	64.2%	64.5%	64.9%	64.3%
CSC	48.0%	52.6%	59.6%	56.4%	55.8%	55.9%	54.7%	38.8%	52.9%	50.1%
EOSC	55.5%	54.6%	58.3%	62.4%	56.4%	62.2%	57.1%	60.5%	56.3%	52.6%
MSC	43.4%	40.3%	45.5%	49.8%	50.0%	48.4%	44.5%	41.4%	45.4%	49.5%
NEOAMC	46.1%	45.3%	52.6%	52.9%	54.2%	50.8%	53.8%	53.1%	59.3%	58.7%
NOC	57.5%	50.3%	51.1%	58.7%	54.2%	59.6%	52.7%	55.6%	62.4%	60.4%
RSU*	86.9%	N/A	44.7%	46.2%	N/A	48.5%	48.6%	53.9%	53.8%	52.3%
TCC	53.8%	54.4%	58.0%	60.2%	52.7%	58.9%	57.9%	58.3%	58.2%	56.6%
OSU-OKC	N/A	46.0%	41.1%	44.6%	48.2%	49.7%	49.6%	55.4%	55.0%	51.0%
OSUTB-OKM	52.3%	54.0%	57.2%	55.5%	58.9%	58.8%	56.1%	58.2%	59.0%	61.3%
WOSC	50.7%	49.8%	49.0%	59.4%	57.1%	47.4%	47.9%	54.0%	49.6%	52.8%
RCC	54.6%	51.9%	47.5%	45.1%	54.6%	55.7%	40.1%	54.6%	53.9%	47.7%
CASC	49.7%	50.7%	54.0%	62.6%	59.2%	60.9%	59.5%	64.7%	61.7%	68.1%
SSC	47.6%	53.4%	46.1%	48.2%	49.3%	49.9%	50.6%	52.6%	59.8%	51.5%
Rose	50.3%	46.4%	48.7%	52.9%	46.4%	52.6%	56.4%	49.9%	51.4%	47.4%
OCCC	51.3%	55.6%	55.3%	52.9%	51.1%	56.2%	54.5%	53.6%	55.9%	34.8%
Community	52.8%	49.1%	52.6%	54.4%	53.1%	54.9%	53.5%	54.4%	56.1%	53.0%

SOURCE: OSRHE UDS, Cohort2 (April 2005) reports.

* Institution began offering 4-year degrees fall 2000. N/A: data not available.

NOTE: The tier persistence rates are calculated by dividing the total number of persisters by the total number of fall first-time, full-time degree-seeking students at all of the institutions in the tier.

Graduation Rates First-Time Full-Time Freshmen Within the State

The following graph and table show a summary of graduation rates for the fall cohorts within the state, that is, new freshmen who graduated in the same or another Oklahoma higher education institution. The graduation rates are six-year rates for research and regional universities, and three-year for community colleges.

- From 1995-96 to 2003-04, six-year graduation rates (within the state) for new freshmen increased from 49.9 to 60.7 percent at the research universities and increased from 34.7 to 38.4 percent at the regional universities. At community colleges, three-year graduation rates (within the state) for new freshmen increased from 15.4 to 21.4 percent.

Graduation Rates by Tier
Fall First-Time, Full-Time Freshmen
Within the State

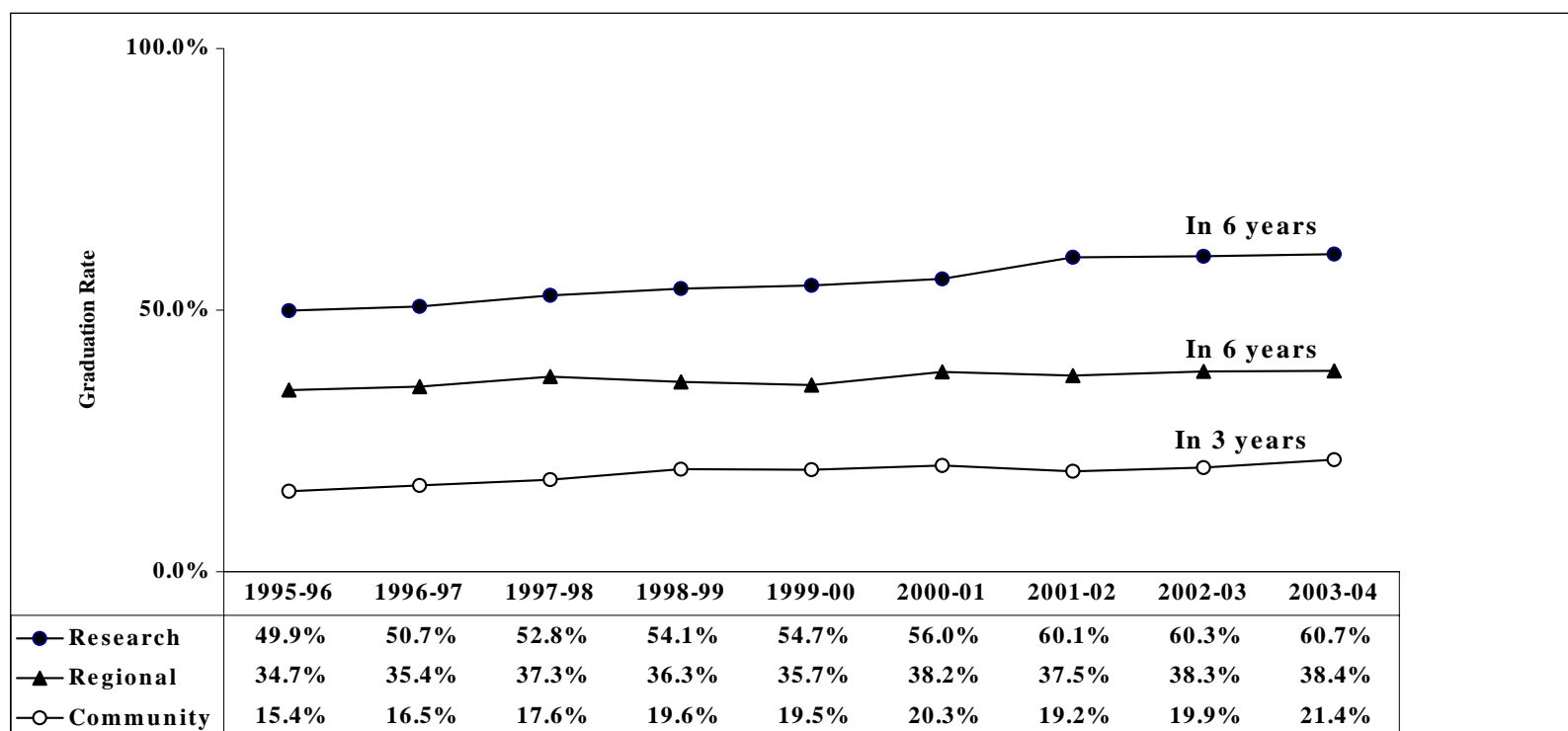

Graduation Rates
First-Time Full-Time Freshmen
Within the State
Six-year Graduation Rate

Institution	1995-96	1996-97	1997-98	1998-99	1999-00	2000-01	2001-02	2002-03	2003-04
OU	47.8%	48.7%	50.1%	53.3%	54.1%	54.7%	59.0%	57.6%	59.7%
OSU	52.3%	52.9%	55.6%	54.9%	55.3%	57.4%	61.4%	63.7%	61.9%
Research	49.9%	50.7%	52.8%	54.1%	54.7%	56.0%	60.1%	60.3%	60.7%
UCO	32.4%	34.2%	35.8%	34.3%	34.7%	37.9%	37.2%	33.2%	39.3%
ECU	39.0%	39.1%	37.2%	39.9%	41.5%	42.3%	40.2%	42.9%	38.6%
NSU	36.6%	37.3%	38.1%	34.0%	32.5%	36.9%	35.3%	37.3%	36.1%
NWOSU	36.4%	38.3%	40.1%	42.3%	38.6%	44.6%	38.5%	38.2%	34.8%
SEOSU	35.8%	33.2%	40.8%	38.8%	39.8%	39.3%	37.8%	41.2%	38.3%
SWOSU	41.8%	40.4%	42.4%	40.3%	42.4%	41.2%	45.1%	45.0%	46.3%
CU	33.1%	31.3%	29.6%	31.1%	27.5%	33.1%	31.0%	29.8%	27.7%
LU	24.6%	30.8%	36.2%	30.7%	34.9%	39.4%	43.5%	40.9%	37.2%
OPSU	24.9%	21.7%	17.1%	33.6%	26.4%	26.5%	30.2%	17.4%	41.4%
USAO	31.8%	27.0%	36.7%	33.7%	30.3%	31.3%	28.7%	41.0%	39.8%
Regional	34.7%	35.4%	37.3%	36.3%	35.7%	38.2%	37.5%	38.3%	38.4%

Three-year Graduation Rate

Institution	1995-96	1996-97	1997-98	1998-99	1999-00	2000-01	2001-02	2002-03	2003-04
CSC	20.4%	21.1%	20.8%	21.3%	24.1%	27.5%	27.6%	23.3%	28.5%
EOSC	30.7%	29.7%	33.8%	40.3%	32.2%	38.9%	33.5%	31.4%	33.4%
MSC	14.5%	16.6%	18.3%	19.9%	19.6%	21.4%	21.1%	16.6%	20.6%
NEOAMC	22.4%	22.4%	25.3%	29.9%	27.4%	27.0%	31.6%	32.1%	31.6%
NOC	11.1%	19.5%	21.1%	27.8%	28.2%	25.4%	22.5%	25.3%	29.8%
RSU*	10.6%	N/A	12.6%	12.2%	N/A	15.9%	16.4%	13.6%	14.3%
TCC	10.8%	10.5%	12.7%	13.2%	12.7%	11.9%	12.3%	12.0%	16.1%
OSU-OKC	N/A	13.3%	11.2%	7.9%	5.7%	6.9%	4.6%	8.4%	8.9%
OSUTB-OKM	26.4%	26.0%	23.7%	24.8%	31.6%	31.3%	28.7%	37.5%	37.3%
WOSC	17.8%	16.7%	22.3%	19.6%	25.7%	15.9%	17.8%	21.3%	20.0%
RCC	11.0%	11.9%	14.4%	18.5%	24.4%	21.1%	19.0%	22.7%	27.8%
CASC	19.2%	33.2%	30.5%	36.0%	35.6%	33.9%	34.5%	36.6%	21.9%
SSC	19.3%	23.5%	18.1%	18.9%	17.3%	24.9%	21.8%	28.1%	27.3%
Rose	6.3%	3.6%	4.5%	4.8%	4.9%	6.9%	8.5%	7.6%	11.9%
OCCC	7.5%	10.6%	12.9%	11.7%	10.1%	12.1%	10.8%	11.6%	13.6%
Community	15.4%	16.5%	17.6%	19.6%	19.5%	20.3%	19.2%	19.9%	21.4%

SOURCE: OSRHE UDS, Cohort2 (April 2005) reports.

* Institution began offering 4-year degrees fall 2000. N/A: data not available.

NOTE: The tier graduation rates are calculated by dividing the total number of graduates by the total number of fall first-time, full-time degree-seeking students at all of the institutions in the tier.

Graduation Rates First-Time Full-Time Freshmen Within the Institution

The following graph and table show a summary of graduation rates for the fall cohorts within the institution, that is, new freshmen who graduated from the Oklahoma higher education institution where they began their education. The graduation rates are six-year rates for research and regional universities, and three-year rates for community colleges.

- From 1995-96 to 2003-04, six-year graduation rates (within the institution) for new freshmen increased from 44.0 to 56.8 percent at the research universities and increased from 27.6 to 31.7 percent at the regional universities. At community colleges, three-year graduation rates (within the institution) for new freshmen increased from 14.3 to 20.7 percent.

Graduation Rates by Tier
Fall First-Time, Full-Time Freshmen
Within the Institution

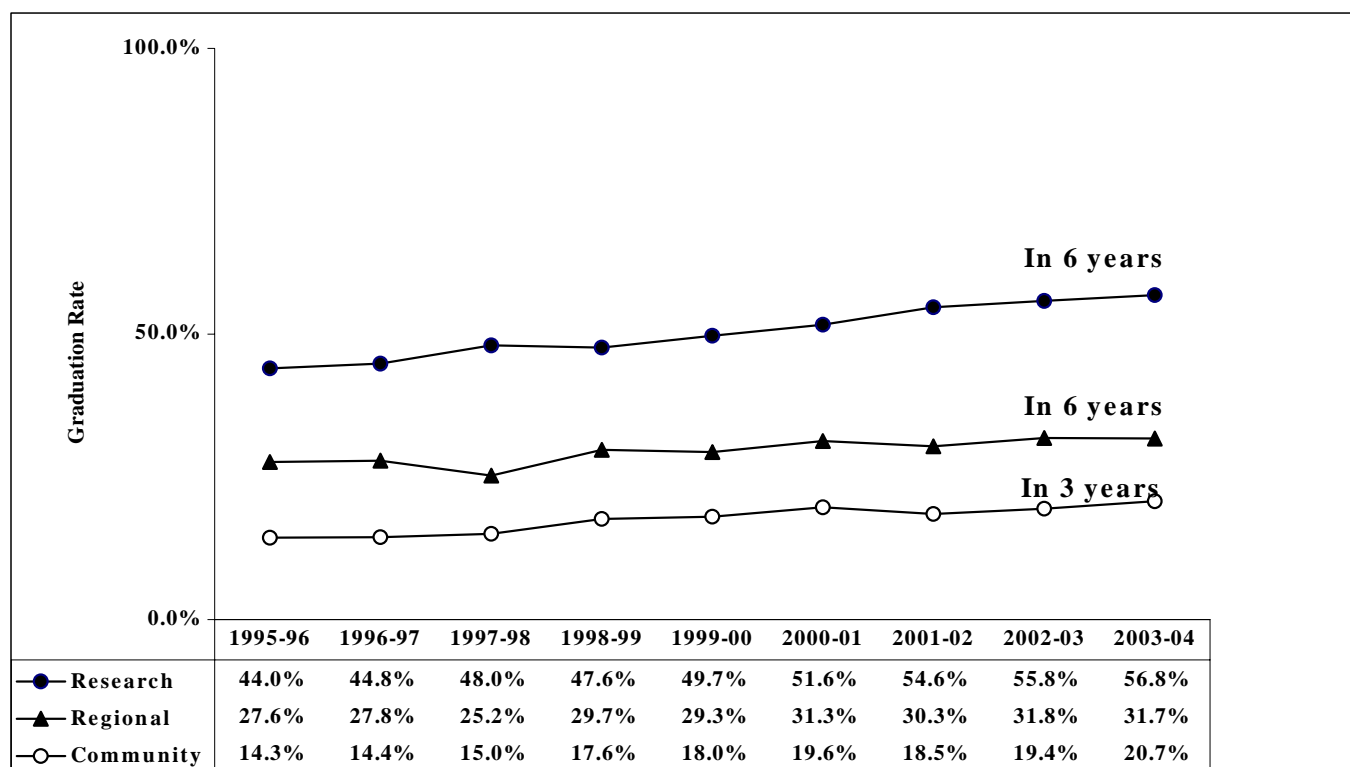

Graduation Rates
First-Time Full-Time Freshmen
Within the Institution
Six-year Graduation Rate

Institution	1995-96	1996-97	1997-98	1998-99	1999-00	2000-01	2001-02	2002-03	2003-04
OU	43.7%	44.9%	45.8%	48.2%	50.1%	51.1%	54.2%	53.9%	56.2%
OSU	44.3%	44.7%	50.5%	51.0%	49.2%	52.3%	55.2%	58.3%	57.5%
Research	44.0%	44.8%	48.0%	47.6%	49.7%	51.6%	54.6%	55.8%	56.8%
UCO	25.7%	27.4%	26.6%	29.0%	29.3%	30.2%	28.4%	27.5%	33.7%
ECU	31.5%	33.5%	29.2%	33.1%	34.8%	35.6%	32.9%	33.8%	32.8%
NSU	31.8%	31.8%	28.4%	27.5%	26.1%	29.7%	29.4%	32.8%	29.9%
NW OSU	29.6%	33.0%	29.0%	31.1%	29.7%	32.1%	28.2%	30.0%	26.6%
SEOSU	32.6%	29.6%	30.8%	34.6%	34.0%	34.6%	32.3%	35.3%	31.5%
SW OSU	30.1%	30.8%	25.8%	29.8%	32.3%	34.3%	35.8%	36.8%	36.7%
CU	23.0%	22.1%	17.6%	25.8%	21.9%	24.6%	25.1%	24.1%	21.7%
LU	23.2%	21.0%	18.5%	28.3%	33.3%	35.7%	38.0%	36.4%	31.7%
OPSU	13.2%	9.5%	6.0%	31.8%	22.3%	23.0%	18.6%	8.7%	31.0%
USAO	24.5%	25.1%	26.9%	27.5%	24.2%	26.3%	21.8%	32.0%	34.4%
Regional	27.6%	27.8%	25.2%	29.7%	29.3%	31.3%	30.3%	31.8%	31.7%

Three-year Graduation Rate

Institution	1995-96	1996-97	1997-98	1998-99	1999-00	2000-01	2001-02	2002-03	2003-04
CSC	18.7%	18.8%	17.6%	20.4%	23.2%	26.9%	25.4%	23.1%	26.7%
EOSC	29.3%	27.6%	31.3%	37.8%	31.6%	36.5%	32.8%	35.4%	31.2%
MSC	13.6%	14.1%	17.0%	17.9%	18.8%	20.9%	21.1%	16.0%	19.8%
NEOAMC	21.9%	21.5%	19.6%	28.3%	25.9%	26.3%	31.0%	31.4%	29.8%
NOC	10.4%	17.9%	18.8%	26.9%	27.2%	25.0%	22.5%	24.5%	29.4%
RSU*	9.0%	N/A	11.2%	10.1%	8.8%	14.3%	10.1%	8.8%	14.3%
TCC	9.2%	9.1%	10.3%	11.1%	11.4%	11.9%	12.0%	11.8%	16.0%
OSU-OKC	N/A	14.7%	6.3%	8.7%	5.7%	6.6%	4.8%	8.2%	8.6%
OSUTB-OKM	24.3%	22.3%	24.5%	23.7%	30.4%	30.4%	28.1%	37.2%	30.4%
WOSC	15.6%	12.1%	24.2%	19.0%	24.6%	15.6%	17.8%	21.3%	19.4%
RCC	18.9%	12.7%	17.5%	17.1%	24.4%	20.1%	18.6%	21.5%	27.1%
CASC	17.4%	29.8%	29.4%	31.5%	34.2%	32.7%	32.4%	35.3%	31.8%
SSC	18.6%	19.7%	17.3%	17.8%	17.0%	25.6%	21.2%	29.6%	26.8%
Rose	4.4%	1.8%	3.4%	3.9%	4.5%	6.5%	8.3%	6.4%	11.5%
OSCC	7.0%	10.1%	9.3%	9.4%	10.2%	11.4%	10.4%	11.1%	13.1%
Community	14.3%	14.4%	15.0%	17.6%	18.0%	19.6%	18.5%	19.4%	20.7%

SOURCE: 1995-96 and 1996-97 rates from OSRHE Unitized Data System (UDS); rates since 1997-98 from

U.S. Department of Education IPEDS Graduation Rate Survey.

* Institution began offering 4-year degrees fall 2000.

N/A: Data not available

NOTE: The tier graduation rates are calculated by dividing the total number of graduates by the total number of fall first-time, full-time degree-seeking students at all of the institutions in the tier.

Graduation Rates of Athletic Scholarship Students

The following tables show a summary of graduation rates for the fall athletic cohorts within the institution, that is, new freshmen receiving athletic assistance who graduated from the Oklahoma higher education institution where they began their education. The graduation rates are six-year rates for research and regional universities, and three-year rates for community colleges. Tables for all athletes, male athletes, and female athletes are included.

- From 2001-02 to 2003-04, six-year graduation rates for all athletes in all sports increased from 57.6 percent to 63.2 percent at the research universities, and decreased from 45.4 percent to 33.8 percent at the regional universities. At community colleges, three-year graduation rates for all freshman athletes in all sports increased from 32.0 percent to 34.4 percent.
- From 2001-02 to 2003-04, six-year graduation rates for male athletes in all sports increased from 49.4 percent to 61.7 percent at the research universities, and decreased from 28.8 percent to 27.8 percent at the regional universities. At community colleges, three-year graduation rates for male freshman athletes in all sports increased from 23.5 percent to 32.8 percent.
- From 2001-02 to 2003-04, six-year graduation rates for female athletes in all sports decreased from 72.3 percent to 65.4 percent at the research universities, and increased from 43.6 percent to 44.1 percent at the regional universities. At community colleges, three-year graduation rates for female athletes in all sports decreased from 37.1 percent to 36.4 percent.

Graduation Rates
All Athletic Scholarship Students
2001-02, 2002-03, 2003-04

Six-year Graduation Rate

Institution	Football			Basketball			Baseball			Track & Field			Other Sports			All Sports		
	01-02	02-03	03-04	01-02	02-03	03-04	01-02	02-03	03-04	01-02	02-03	03-04	01-02	02-03	03-04	01-02	02-03	03-04
OU <small>NCAA 1</small>	64.7%	42.9%	61.1%	83.3%	50.0%	50.0%	50.0%	0.0%	20.0%	75.0%	62.5%	84.6%	82.1%	64.5%	63.6%	73.9%	55.2%	63.0%
OSU <small>NCAA 1</small>	35.3%	86.7%	93.3%	27.3%	75.0%	100.0%	14.3%	20.0%	20.0%	50.0%	75.0%	58.3%	55.0%	50.0%	50.0%	39.7%	60.0%	63.3%
Research	50.0%	61.1%	75.8%	47.1%	60.0%	75.0%	30.8%	18.2%	20.0%	65.0%	68.8%	72.0%	70.8%	59.2%	57.9%	57.6%	57.4%	63.2%
UCO <small>NCAA II</small>	60.0%	27.3%	46.7%	50.0%	0.0%	80.0%	33.3%	40.0%	----	75.0%	14.3%	25.0%	40.0%	42.9%	37.5%	51.7%	31.6%	42.3%
ECU <small>NCAA II*</small>	14.3%	70.0%	25.0%	20.0%	20.0%	66.7%	100.0%	0.0%	16.7%	----	----	----	50.0%	73.3%	36.8%	28.6%	59.4%	33.3%
NSU <small>NCAA II*</small>	42.9%	----	40.0%	0.0%	----	0.0%	100.0%	----	----	----	----	----	60.0%	0.0%	37.9%	49.2%	0.0%	35.4%
NWOSU	14.3%	18.2%	24.0%	50.0%	50.0%	20.0%	0.0%	50.0%	----	100.0%	----	100.0%	----	----	----	26.7%	31.6%	25.8%
SEOSU <small>NCAA II*</small>	47.4%	27.3%	12.5%	33.3%	25.0%	80.0%	0.0%	----	----	0.0%	----	----	33.3%	44.4%	41.7%	40.0%	33.3%	33.3%
SWOSU <small>NCAA II**</small>	18.2%	31.3%	47.4%	0.0%	33.3%	60.0%	33.3%	0.0%	0.0%	----	0.0%	50.0%	34.8%	53.3%	52.4%	28.2%	38.9%	50.0%
CU <small>NCAA II</small>	----	----	----	0.0%	50.0%	30.0%	0.0%	25.0%	100.0%	----	----	----	66.7%	40.0%	36.4%	42.9%	40.0%	36.4%
LU	----	16.7%	22.7%	57.1%	25.0%	25.0%	----	----	----	12.5%	100.0%	----	25.0%	33.3%	0.0%	30.4%	23.1%	19.4%
OPSU <small>NCAA II</small>	7.7%	10.0%	9.5%	12.5%	0.0%	0.0%	0.0%	0.0%	0.0%	----	----	----	16.7%	0.0%	15.8%	7.8%	4.8%	10.2%
USAO	----	----	----	66.7%	100.0%	55.6%	0.0%	20.0%	42.9%	----	----	----	33.3%	36.4%	45.8%	42.9%	35.3%	47.5%
Regional	28.7%	27.6%	27.7%	27.9%	32.4%	41.1%	15.4%	25.0%	27.8%	35.7%	22.2%	36.4%	48.7%	45.2%	37.2%	45.4%	34.2%	33.8%

* Joined NCAA in 1996

** Joined NCAA in 1994

Three-year Graduation Rate

Institution	Football			Basketball			Baseball			Track & Field			Other Sports			All Sports		
	01-02	02-03	03-04	01-02	02-03	03-04	01-02	02-03	03-04	01-02	02-03	03-04	01-02	02-03	03-04	01-02	02-03	03-04
CSC	----	----	----	41.2%	36.4%	40.0%	30.0%	38.5%	23.8%	----	----	----	56.7%	41.2%	29.4%	44.8%	39.0%	29.2%
EOSC	----	----	----	----	33.3%	----	0.0%	62.5%	0.0%	----	----	----	0.0%	14.3%	30.4%	0.0%	29.5%	29.2%
MSC	----	----	----	40.0%	0.0%	33.3%	----	0.0%	0.0%	----	----	----	15.4%	52.9%	----	19.4%	28.1%	29.4%
NEOAMC	38.1%	33.3%	33.3%	42.9%	40.0%	31.3%	20.0%	41.7%	40.0%	----	----	----	56.3%	46.3%	48.5%	39.4%	41.2%	40.4%
NOC	----	----	----	50.0%	----	46.7%	14.3%	----	42.9%	----	----	----	15.8%	21.3%	21.1%	25.5%	21.3%	35.4%
RSU*	----	----	----	----	----	----	----	----	----	----	----	----	----	----	----	----	----	----
TCC	----	----	----	----	----	----	----	----	----	----	----	----	----	----	----	----	----	----
OSU-OKC	----	----	----	----	----	----	----	----	----	----	----	----	----	----	----	----	----	----
OSUTB-OKM	----	----	----	----	----	----	----	----	----	----	----	----	----	----	----	----	----	----
WOSC	----	----	----	13.3%	13.3%	25.0%	33.3%	37.5%	100.0%	----	----	----	38.5%	30.0%	50.0%	26.5%	24.2%	37.8%
RCC	----	----	----	60.0%	33.3%	----	60.0%	36.4%	----	----	----	----	50.0%	25.0%	----	57.1%	32.3%	----
CASC	----	----	----	38.5%	41.7%	50.0%	7.1%	25.0%	20.0%	----	----	----	33.3%	66.7%	75.0%	23.3%	38.2%	40.0%
SSC	----	----	----	38.5%	57.9%	29.4%	43.8%	86.7%	85.7%	----	----	----	27.8%	42.9%	30.8%	36.2%	56.5%	43.9%
Rose	----	----	----	----	0.0%	28.6%	50.0%	0.0%	16.7%	----	----	----	11.4%	7.4%	0.0%	13.5%	4.3%	10.3%
OSCC	----	----	----	----	----	----	----	----	----	----	----	----	----	----	----	----	----	----
Community	38.1%	33.3%	33.3%	38.5%	32.0%	34.1%	26.9%	41.4%	37.3%	----	----	----	30.3%	33.1%	33.3%	32.0%	34.1%	34.4%

SOURCE: IPEDS Graduation Rate Survey, 5/4/05.

----Institution had no athletes enrolled in this category

* Institution began offering 4-year degrees fall 2000.

Graduation Rates
Male Athletic Scholarship Students
2001-02, 2002-03, 2003-04

Six-year Graduation Rate

Institution	Football			Basketball			Baseball			Track & Field			Other Sports			All Sports		
	01-02	02-03	03-04	01-02	02-03	03-04	01-02	02-03	03-04	01-02	02-03	03-04	01-02	02-03	03-04	01-02	02-03	03-04
OU <small>NCAA I</small>	64.7%	42.9%	61.1%	66.7%	0.0%	0.0%	50.0%	0.0%	20.0%	50.0%	100.0%	100.0%	66.7%	50.0%	50.0%	62.2%	42.4%	56.5%
OSU <small>NCAA I</small>	35.3%	86.7%	93.3%	0.0%	0.0%	100.0%	14.3%	20.0%	20.0%	33.3%	66.7%	66.7%	75.0%	42.9%	42.9%	35.0%	55.6%	68.6%
Research	50.0%	61.1%	75.8%	25.0%	0.0%	50.0%	30.8%	18.2%	20.0%	42.9%	75.0%	75.0%	69.6%	46.7%	46.7%	49.4%	49.3%	61.7%
UCO <small>NCAA II</small>	60.0%	27.3%	46.7%	0.0%	0.0%	100.0%	33.3%	40.0%	----	100.0%	20.0%	0.0%	33.3%	40.0%	16.7%	47.6%	31.3%	34.6%
ECU <small>NCAA II*</small>	14.3%	70.0%	25.0%	100.0%	0.0%	50.0%	100.0%	0.0%	16.7%	----	----	----	33.3%	40.0%	0.0%	26.3%	45.0%	20.0%
NSU <small>NCAA II*</small>	42.9%	----	40.0%	0.0%	----	----	100.0%	----	----	----	----	----	38.5%	0.0%	30.8%	41.7%	0.0%	35.7%
NWOSU	14.3%	18.2%	24.0%	50.0%	100.0%	0.0%	0.0%	50.0%	----	----	----	----	----	----	----	16.7%	28.6%	22.2%
SEOSU <small>NCAA II*</small>	47.4%	27.3%	12.5%	50.0%	0.0%	50.0%	0.0%	----	----	----	----	----	100.0%	50.0%	33.3%	47.8%	26.7%	19.0%
SWOSU <small>NCAA II**</small>	18.2%	31.3%	47.4%	----	0.0%	100.0%	33.3%	0.0%	0.0%	----	----	----	18.2%	28.6%	75.0%	20.0%	28.0%	53.8%
CU <small>NCAA II</small>	----	----	----	----	33.3%	----	0.0%	25.0%	100.0%	----	----	----	100.0%	50.0%	50.0%	33.3%	33.3%	66.7%
LU	----	16.7%	22.7%	25.0%	33.3%	0.0%	----	----	----	25.0%	----	----	40.0%	----	0.0%	30.8%	19.0%	16.7%
OPSU <small>NCAA II</small>	7.7%	10.0%	9.5%	0.0%	0.0%	0.0%	0.0%	0.0%	0.0%	----	----	----	0.0%	0.0%	14.3%	4.9%	6.7%	9.1%
USAO	----	----	----	50.0%	----	66.7%	0.0%	20.0%	42.9%	----	----	----	50.0%	25.0%	50.0%	40.0%	22.2%	50.0%
Regional	28.7%	27.6%	27.7%	33.3%	18.8%	33.3%	15.4%	25.0%	27.8%	40.0%	20.0%	20.0%	54.5%	33.3%	27.9%	28.8%	27.3%	27.8%

* Joined NCAA in 1996

** Joined NCAA in 1994

Three-year Graduation Rate

Institution	Football			Basketball			Baseball			Track & Field			Other Sports			All Sports		
	01-02	02-03	03-04	01-02	02-03	03-04	01-02	02-03	03-04	01-02	02-03	03-04	01-02	02-03	03-04	00-01	01-02	03-04
CSC	----	----	----	33.3%	40.0%	44.4%	30.0%	38.5%	23.8%	----	----	----	62.5%	66.7%	100.0%	26.1%	45.8%	32.3%
EOSC	----	----	----	----	25.0%	----	0.0%	62.5%	0.0%	----	----	----	----	9.1%	0.0%	2.3%	29.6%	0.0%
MSC	----	----	----	0.0%	0.0%	50.0%	----	0.0%	0.0%	----	----	----	15.8%	0.0%	----	33.3%	0.0%	37.5%
NEOAMC	38.1%	33.3%	33.3%	40.0%	38.5%	20.0%	20.0%	41.7%	40.0%	----	----	----	----	50.0%	52.6%	26.6%	39.7%	36.7%
NOC	----	----	----	40.0%	----	66.7%	14.3%	----	42.9%	----	----	----	16.7%	12.5%	0.0%	25.0%	12.5%	41.7%
RSU*	----	----	----	----	----	----	----	----	----	----	----	----	----	----	----	----	----	----
TCC	----	----	----	----	----	----	----	----	----	----	----	----	----	----	----	----	----	----
OSU-OKC	----	----	----	----	----	----	----	----	----	----	----	----	----	----	----	----	----	----
OSUTB-OKM	----	----	----	----	----	----	----	----	----	----	----	----	----	----	----	----	----	----
WQSC	----	----	----	12.5%	0.0%	25.0%	33.3%	37.5%	100.0%	----	----	----	0.0%	20.0%	100.0%	19.0%	22.2%	43.8%
RCC	----	----	----	50.0%	25.0%	----	60.0%	36.4%	----	----	----	----	100.0%	----	----	25.0%	33.3%	----
CASC	----	----	----	33.3%	66.7%	33.3%	7.1%	25.0%	20.0%	----	----	----	----	----	----	53.6%	31.6%	23.1%
SSC	----	----	----	33.3%	45.5%	0.0%	43.8%	86.7%	85.7%	----	----	----	33.3%	33.3%	42.9%	19.4%	60.0%	48.4%
Rose	----	----	----	----	0.0%	12.5%	50.0%	0.0%	16.7%	----	----	----	20.0%	0.0%	0.0%	20.0%	0.0%	7.9%
OCCC	----	----	----	----	----	----	----	----	----	----	----	----	----	----	----	----	----	----
Community	38.1%	33.3%	33.3%	31.0%	29.3%	28.4%	26.9%	39.4%	37.3%	----	----	----	25.0%	25.9%	29.4%	23.5%	32.4%	32.8%

SOURCE: IPEDS Graduation Rate Survey, 4/30/03, 5/5/04, 5/4/05; NCAA.

----Institution had no athletes enrolled in this category

* Institution began offering 4-year degrees fall 2000.

Graduation Rates
Female Athletic Scholarship Students
2001-02, 2002-03, 2003-04

Six-year Graduation Rate

Institution	Basketball			Track & Field			Other Sports			All Sports		
	01-02	02-03	03-04	01-02	02-03	03-04	01-02	02-03	03-04	01-02	02-03	03-04
OU <small>NCAA I</small>	100.0%	75.0%	66.7%	87.5%	57.1%	57.1%	100.0%	69.6%	72.2%	95.8%	67.6%	74.1%
OSU <small>NCAA I</small>	50.0%	100.0%	100.0%	60.0%	80.0%	80.0%	41.7%	54.5%	60.0%	47.8%	68.4%	56.0%
Research	66.6%	85.7%	83.3%	76.9%	66.7%	66.7%	72.0%	64.7%	66.7%	72.3%	67.9%	65.4%
UCO <small>NCAA II</small>	100.0%	-----	75.0%	66.7%	0.0%	50.0%	50.0%	50.0%	44.4%	62.5%	33.3%	50.0%
ECU <small>NCAA II*</small>	0.0%	50.0%	100.0%	-----	-----	-----	60.0%	90.0%	46.7%	33.3%	83.3%	50.0%
NSU <small>NCAA II*</small>	0.0%	-----	0.0%	-----	-----	-----	72.7%	-----	43.8%	59.3%	-----	35.0%
NWOSU	50.0%	40.0%	33.3%	100.0%	-----	100.0%	-----	-----	-----	66.7%	40.0%	50.0%
SEOSU <small>NCAA II*</small>	0.0%	50.0%	100.0%	0.0%	-----	-----	20.0%	42.9%	44.4%	14.3%	44.4%	58.3%
SWOSU <small>NCAA II**</small>	0.0%	50.0%	33.3%	-----	0.0%	50.0%	50.0%	75.0%	47.1%	42.9%	63.6%	45.5%
CU <small>NCAA II</small>	0.0%	66.7%	30.0%	-----	-----	-----	62.5%	37.5%	33.3%	45.5%	45.5%	31.6%
LU	100.0%	0.0%	100.0%	0.0%	100.0%	-----	0.0%	33.3%	-----	30.0%	40.0%	100.0%
OPSU <small>NCAA II</small>	16.7%	50.0%	-----	-----	-----	-----	25.0%	0.0%	20.0%	20.0%	16.7%	20.0%
USAO	100.0%	100.0%	50.0%	-----	-----	-----	0.0%	42.9%	42.9%	50.0%	50.0%	45.0%
Regional	25.0%	50.0%	45.7%	33.3%	25.0%	57.1%	53.1%	52.9%	42.7%	43.6%	50.7%	44.1%

* Joined NCAA in 1996

** Joined NCAA in 1994

Three-year Graduation Rate

Institution	Basketball			Track & Field			Other Sports			All Sports		
	01-02	02-03	03-04	01-02	02-03	03-04	01-02	02-03	03-04	01-02	02-03	03-04
CSC	50.0%	33.3%	0.0%	-----	-----	-----	54.5%	27.3%	25.0%	53.3%	29.4%	23.5%
EOSC	-----	42.9%	-----	-----	-----	-----	0.0%	20.0%	31.8%	0.0%	29.4%	31.8%
MSC	50.0%	0.0%	22.2%	-----	-----	-----	14.3%	60.0%	-----	27.3%	47.4%	22.2%
NEOAMC	44.4%	42.9%	50.0%	-----	-----	-----	56.3%	44.1%	46.8%	52.0%	43.9%	47.2%
NOC	55.6%	-----	33.3%	-----	-----	-----	15.4%	41.2%	26.7%	31.8%	41.2%	29.2%
RSU*	-----	-----	-----	-----	-----	-----	-----	-----	-----	-----	-----	-----
TCC	-----	-----	-----	-----	-----	-----	-----	-----	-----	-----	-----	-----
OSU-OKC	-----	-----	-----	-----	-----	-----	-----	-----	-----	-----	-----	-----
OSUTB-OKM	-----	-----	-----	-----	-----	-----	-----	-----	-----	-----	-----	-----
WOSC	14.3%	20.0%	25.0%	-----	-----	-----	50.0%	40.0%	44.4%	35.3%	26.7%	33.3%
RCC	66.7%	37.5%	-----	-----	-----	-----	33.3%	25.0%	-----	50.0%	31.3%	-----
CASC	42.9%	33.3%	66.7%	-----	-----	-----	33.3%	66.7%	75.0%	40.0%	46.7%	71.4%
SSC	42.9%	75.0%	71.4%	-----	-----	-----	26.7%	46.2%	26.3%	31.8%	52.9%	38.5%
Rose	-----	0.0%	50.0%	-----	-----	-----	0.0%	10.5%	0.0%	0.0%	8.3%	15.0%
OCCC	-----	-----	-----	-----	-----	-----	-----	-----	-----	-----	-----	-----
Community	44.4%	34.4%	41.1%	-----	-----	-----	33.3%	38.4%	34.7%	37.1%	37.2%	36.4%

SOURCE: IPEDS Graduation Rate Survey, 4/30/03, 5/5/04, 5/4/05; NCAA.

-----Institution had no athletes enrolled in this category

* Institution began offering 4-year degrees fall 2000.

Degrees Granted at Oklahoma Institutions

The following tables and graphs show degrees granted in Oklahoma public and private institutions for 2003-04.

- During 2003-04, public institutions granted 28,008 degrees. Of those, 8,002 (28.6 percent) were associate degrees, 13,767 (49.2 percent) were bachelor's degrees, and 4,727 (16.9 percent) were master's or doctoral degrees.
- During 2003-04, private institutions granted 4,929 degrees. Of those, 3,319 (67.3 percent) were bachelor's degrees, and 1,133 (23.0 percent) were master's or doctoral degrees.

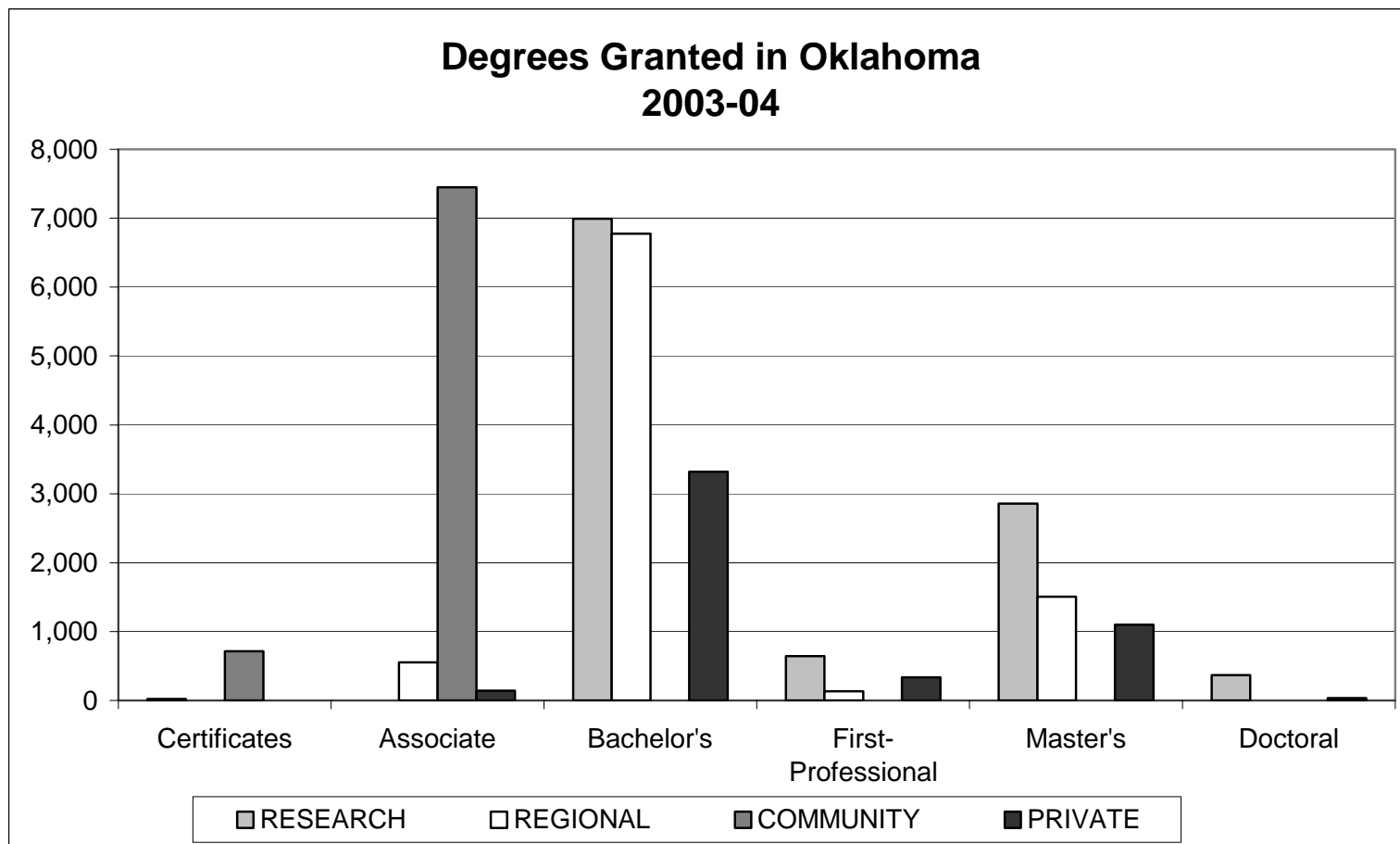

**DEGREES GRANTED IN OKLAHOMA PUBLIC INSTITUTIONS
BY INSTITUTION AND TYPE OF DEGREE
2003-04**

INSTITUTION	Certificates	Associate Degrees	Bachelor's Degrees	First-Professional Degrees	Master's Degrees	Doctoral Degrees	Total
OU	0	0	3,282	0	1,610	136	5,028
OU-HSC	0	0	321	305	249	26	901
OU-Law	0	0	0	177	0	0	177
OSU	19	0	3,388	6	995	204	4,612
OSU-CHS	0	0	0	84	3	0	87
OSU-VetMed	0	0	0	73	0	0	73
TOTAL RESEARCH UNIVERSITIES	19	0	6,991	645	2,857	366	10,878
UCO	0	0	1,925	0	590	0	2,515
ECU	0	0	600	0	237	0	837
NSU	0	0	1,381	24	254	0	1,659
NWOSU	0	0	340	0	45	0	385
SEOSU	0	0	629	0	140	0	769
SWOSU	0	109	576	108	78	0	871
Cameron	0	166	540	0	128	0	834
Langston	0	3	371	0	32	0	406
USAO	0	0	184	0	0	0	184
Panhandle	0	17	140	0	0	0	157
Rogers*	0	259	90	0	0	0	349
TOTAL REGIONAL UNIVERSITIES	0	554	6,776	132	1,504	0	8,966
Connors	3	297	0	0	0	0	300
Eastern	11	304	0	0	0	0	315
Murray	4	287	0	0	0	0	291
NEOAMC	36	352	0	0	0	0	388
NOC	0	500	0	0	0	0	500
TCC	329	2,004	0	0	0	0	2,333
OSU-OKC	36	379	0	0	0	0	415
OSUTB-OKM	0	448	0	0	0	0	448
Western	19	276	0	0	0	0	295
Redlands	86	296	0	0	0	0	382
CASC	81	334	0	0	0	0	415
Seminole	0	279	0	0	0	0	279
Rose	4	734	0	0	0	0	738
OCCC	107	958	0	0	0	0	1,065
TOTAL COMMUNITY COLLEGES	716	7,448	0	0	0	0	8,164
TOTAL PUBLIC INSTITUTIONS	735	8,002	13,767	777	4,361	366	28,008

SOURCE: IPEDS 2003-04 Completions Survey

* Institution began offering 4-year degrees fall 2000.

**DEGREES GRANTED IN OKLAHOMA PRIVATE INSTITUTIONS
BY INSTITUTION AND TYPE OF DEGREE
2003-04**

INSTITUTION	Certificates	Associate Degrees	Bachelor's Degrees	First-Professional Degrees	Master's Degrees	Doctoral Degrees	Total
TU	0	0	553	156	278	13	1,000
SNU	0	1	632	2	171	0	806
OCU	0	0	354	140	472	0	966
OBU	1	7	335	0	8	0	351
OC	0	0	268	0	61	0	329
ORU	0	0	620	37	108	22	787
MID-AM CHRISTIAN UNIV	0	3	146	0	0	0	149
BACONE	0	66	25	0	0	0	91
OWU	0	26	198	0	0	0	224
HILLSDALE	0	20	28	0	0	0	48
SWCU	0	0	28	0	0	0	28
ST. GREGORY'S	0	18	132	0	0	0	150
TOTAL PRIVATE INSTITUTIONS	1	141	3,319	335	1,098	35	4,929

SOURCE: IPEDS 2003-04 Completions Survey