

# STUDENT DATA REPORT

## *Oklahoma Higher Education*

*1998-99*



Oklahoma State Regents for Higher Education

State Capitol, Oklahoma City

August 2000

Revised

## TABLE OF CONTENTS

INTRODUCTION .....	1
DEFINITIONS .....	2
<b>SECTION I. OKLAHOMA HIGHER EDUCATION</b> .....	<b>3</b>
Institutions of Higher Education in Oklahoma .....	5
Percentage of <u>Public</u> Higher Education Fall Enrollment to Total Population .....	6
<u>Public</u> Higher Education Institution Fall Enrollments as a Percentage of State Population Ranked by State.....	7
Percentage of <u>Private</u> Higher Education Fall Enrollment to Total Population .....	8
<u>Private</u> Higher Education Institution Fall Enrollments as a Percentage of State Population Ranked by State.....	9
Percentage of Total Higher Education Fall Enrollment to Total Population .....	10
<u>Public</u> and <u>Private</u> Higher Education Institution Fall Enrollments as a Percentage of State Population Ranked by State .....	11
<u>Public</u> and <u>Private</u> Higher Education Institution Fall Enrollments as a Percentage of Population by Race.....	13
<b>SECTION II. STUDENT PREPARATION</b> .....	<b>15</b>
Oklahoma High School Graduates .....	17
High School Graduates Three-Year Average by County.....	18
High School Graduates by County in Rank Order.....	19
First-time Freshman Enrollments Three-Year Average by County.....	20
First-time Freshman Enrollments Three-Year Average in Rank Order .....	21
ACT Mean Score by ACT Core Curriculum, Oklahoma and Nation .....	22
History of ACT Mean Scores .....	23
Percent of Oklahoma Test-Takers Taking ACT Core Curriculum by Race .....	23
ACT Mean Score by ACT Core Curriculum by Race .....	23
Mean ACT Composite Score by County.....	25

**TABLE OF CONTENTS**  
**(Continued)**

<b>Ten-Year Comparison of Unduplicated <u>Annual</u> Headcount Enrollment.....</b>	<b>26</b>
<b>SECTION III. ENROLLMENTS .....</b>	<b>27</b>
Unduplicated Fall Semester Headcount Enrollments by <u>Public</u> Institution .....	28
Comparison of Fall Headcount Enrollments at <u>Public</u> Institutions .....	29
Unduplicated Headcount Enrollment by Gender, Class Level, and Institution .....	30
Unduplicated Headcount Enrollment by Gender and Class Level.....	31
Comparison of Headcount and FTE Enrollment by Division .....	32
Headcount and FTE Enrollments by Division .....	33
Five-Year Comparison of Annual FTE Enrollments by Tier .....	34
Five-Year Comparison of Annual FTE Enrollments by Institution .....	35
Annualized FTE by Semester at <u>Public</u> Institutions .....	36
Comparison of Student Credit Hours by Division .....	38
Student Credit Hours.....	39
Percentage of Unduplicated Headcount Enrollment by Level and Credit Hours (Undergraduate and Graduate) .....	40
Percentage of Unduplicated Headcount Enrollment by Level, Division, and Credit Hours .....	41
Percentage of Unduplicated Headcount Enrollment by Level and Credit Hours (Lower and Upper Division).....	43
Unduplicated Headcount Enrollment by Field of Study and Class Level in <u>Public</u> Institutions.....	44
Enrollment by Field of Study and Class Level .....	45
Unduplicated Headcount Enrollment by Field of Study and Class Level in <u>Private</u> Institutions.....	46
Unduplicated Headcount Enrollment by Field of Study and Class Level in <u>Public</u> and <u>Private</u> Institutions .....	47
Comparison of Unduplicated Headcount Enrollment at <u>Public</u> Institutions by Semester .....	48
Concurrent High School Enrollment by Headcount, Credit Hours, and FTE.....	50
Participant Contacts in Non-Credit Activities Conducted by <u>Public</u> Institutions .....	52
Participant Contacts in Non-Credit Activities Conducted by <u>Public</u> Institutions by Type and Group Served.....	52
Non-Credit Activity .....	53
Participant Contacts in Non-Credit Activities Conducted by Type of Institution and Major Focus of Activity.....	54
Participant Contacts in Non-Credit Activities Conducted by Type of Institution and Format of Activity.....	54
Geographic Origin of Participant Contacts in Non-Credit Activities Conducted by <u>Public</u> Institutions by County .....	55

## TABLE OF CONTENTS (Continued)

<b>SECTION IV. ACCESS TO HIGHER EDUCATION .....</b>	<b>57</b>
Geographic Origin of Students Enrolled in <u>Public and Private</u> Institutions by County, State, and Country .....	58
Geographic Origin of Students Enrolled in <u>Public</u> Institutions by County, State, and Country .....	60
Geographic Origin of Students Enrolled in <u>Private</u> Institutions by County, State, and Country .....	62
Origins of <u>Public</u> Headcount Enrollment by Institution .....	65
Direct From High School-to-College-Going Rates by County of Origin .....	66
Direct From High School-to-College-Going Rates by County of Origin (Map) .....	67
Combined Movement of High School Graduates into Public and Private Colleges by County of Origin .....	69
First-Time Freshman Enrollments at <u>Public</u> Institutions .....	70
Five-Year Comparison of First-Time Freshman Enrollments at <u>Public</u> Institutions .....	71
Enrollment in <u>Public</u> Institutions by Race, Gender, Class Level, and Full-Time/Part-Time Status .....	72
Unduplicated Headcount Enrollments at <u>Public</u> Institutions by Race and Gender .....	73
Unduplicated Headcount Enrollments at <u>Public</u> Institutions by Race .....	74
Percentage of Students by Race within Each <u>Public</u> Institution .....	75
Percentage of Students by Race within State System .....	76
Percentage of Population by Race Enrolled in <u>Public and Private</u> Higher Education by State.....	77
Comparison of Headcount Enrollments of Male and Female Students .....	79
Unduplicated Headcount <u>Female</u> Enrollment at <u>Public</u> Institutions .....	80
Unduplicated Headcount <u>Male</u> Enrollment at <u>Public</u> Institutions .....	81
Unduplicated Headcount <u>Asian</u> Enrollment at <u>Public</u> Institutions.....	82
Unduplicated Headcount <u>Black</u> Enrollment at <u>Public</u> Institutions.....	83
Unduplicated Headcount <u>Hispanic</u> Enrollment at <u>Public</u> Institutions.....	84
Unduplicated Headcount <u>Native American</u> Enrollment at <u>Public</u> Institutions .....	85
Unduplicated Headcount <u>White</u> Enrollment at <u>Public</u> Institutions .....	87
Age Group Distribution in <u>Public</u> Institutions by Gender, Race, Class Level, and Status .....	88
Age Group Distribution in <u>Public Comprehensive</u> Universities by Gender, Race, Class Level, and Status .....	89
Age Group Distribution in <u>Public Regional</u> Universities by Gender, Race, Class Level, and Status .....	90
Age Group Distribution in <u>Public Two-Year</u> Colleges by Gender, Race, Class Level, and Status .....	91
Ten-Year History of Mean Age of Students in <u>Public</u> Institutions by Gender, Race, Class Level, and Status (Table).....	92

**TABLE OF CONTENTS  
(Continued)**

Ten-Year History of Mean Age of Students in <u>Public</u> Institutions by Gender, Race, Class Level, and Status .....	93
First-Time Freshmen in <u>Public</u> Institutions by Age .....	95
Percentage of Students Receiving Financial Aid by Category .....	96
Unduplicated Students in <u>Public</u> Institutions Compared to Unduplicated Financial Aid Recipients .....	97
Transfer of Students from <u>Public</u> and <u>Private</u> Institutions to <u>Public</u> Institutions by Race and Gender.....	99
Transfer of Two-Year College Students to a University .....	100
Percent of Two-Year College Transfers Who Received a Bachelor’s Degree .....	100
Student Transfer Activity.....	101
Transfer Activity of Full/Part-Time Students .....	103
<b>SECTION V. OUTCOMES</b> .....	<b>107</b>
First-Year Persistence Rates <u>Within the State</u> .....	108
First-Year Persistence Rates <u>Within the Institution</u> .....	110
Graduation Rates by Tier First-Time, Full-Time Freshmen <u>Within the State</u> .....	112
Graduation Rates by Tier First-Time, Full-Time Freshmen <u>Within the Institution</u> .....	114

# Oklahoma State Regents for Higher Education

## Student Data Report

### 1998-99

#### Introduction

The Student Data Report for 1998-99 is the 17<sup>th</sup> annual publication of comprehensive student data derived from the Oklahoma State System's Unitized Data System (UDS), which has been in place since 1977. Over time, the Student Data Report has developed into a useful policy and planning tool. Each semester, approximately 75 data elements are gathered for each student (a person who enrolled, had a class/grade action, and paid fees) in Oklahoma higher education. From these data, the UDS constructs state and federal reports and studies.

The annual Student Data Report uses the UDS to produce many of the primary measures of student involvement in higher education such as movement into college, enrollments, student transfer, persistence, and semester credit hours. The enclosed tables and figures are intended for use by public officials, institutional administrators, faculty, staff, and regents in the development of higher education plans and programs.

In 1998-99, there were 30 data reporting entities, institutions, and branch campuses in The Oklahoma State System for Higher Education. The University of Oklahoma Health Sciences Center; Southwestern Oklahoma State University at Sayre; and Oklahoma State University's College of Osteopathic Medicine in Tulsa, Technical Branch in Okmulgee, and Technical Branch in Oklahoma City reported as individual institutions. The enrollments for all other professional schools were reported with the parent institution. Students located at the McCurtain County Higher Education Program, Ardmore Higher Education Program, OSU-Tulsa, as well as other learning sites were reported with their institution of record. In 1998-99, some of the private institutions did not participate in the UDS, thus grand totals including private institutions are not complete.

The enclosed tables and figures are summaries of more comprehensive and detailed data reports. For example, most of this information can be provided by race and gender. Thus, the Student Data Report also serves as an index to sources of additional data for further study that are available upon request. Since the UDS is continuously edited, reports generated at different times or using different computer programs may produce slightly different populations. If comparisons between tables are made, it is recommended that the user check the grand totals as well as table headings and footnotes before making specific comparisons.

## **DEFINITIONS**

**Full-Time-Equivalent Enrollment:** The numerator used to compute full-time-equivalent (FTE) enrollment is the total semester credit hours (either full-year or semester) in which all applicable students are enrolled. The denominator is the number of semester credit hours a full-time student needs to earn in one year. The annual FTE denominator for undergraduate enrollment is 30, based on the estimate that it takes a full-time student 30 hours per year to complete a 120-hour baccalaureate degree program in 4 years. Graduate students are expected to take 12 credit hours per semester or 24 credit hours per year.

**Unduplicated Headcount:** In the unduplicated headcount, a student is counted only once for the full-year or fall semester unduplicated headcount. Headcount is unduplicated only within the institution. Consequently, a student who takes courses at two separate institutions would be counted at both institutions. During the time period under consideration, students are assigned to the class level in which they enrolled during their last active semester (freshman/sophomore-lower division, junior/senior-upper division, graduate, and professional).

**Number of Enrollments:** This is the cumulative headcount of students enrolled during each semester of the year. It is a duplicated headcount; that is, a student enrolled for the summer, fall, and spring semesters would be counted three times.

**Oklahoma State Regents for Higher Education  
Student Data Report  
1998-99**

**Section I: Oklahoma Higher Education**

- There are 25 public higher education institutions, 13 branch campuses, and 11 learning centers in Oklahoma.
- Oklahoma has 14 private higher education institutions and one proprietary school that are regionally accredited.





# HIGHER EDUCATION IN OKLAHOMA

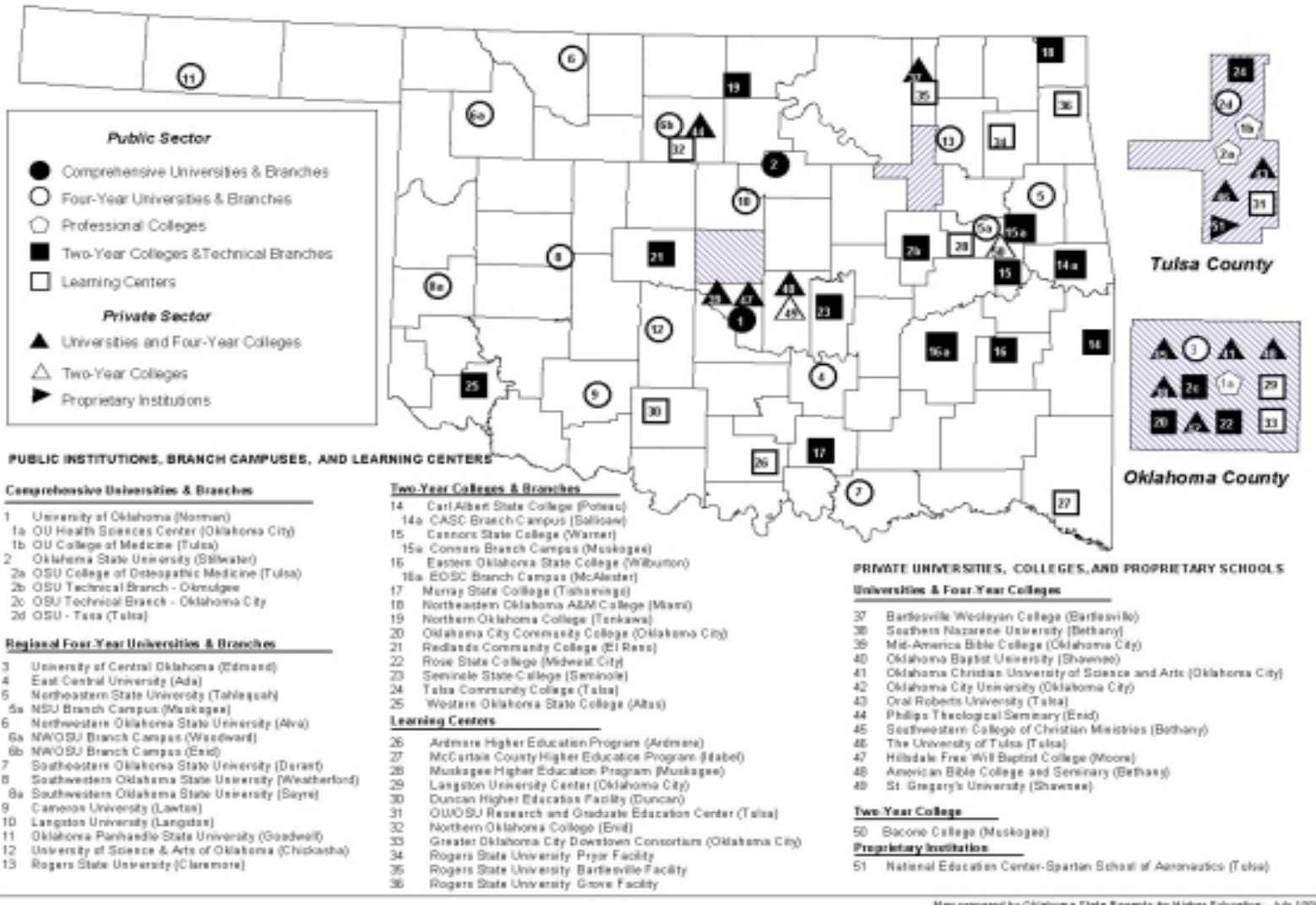

**PERCENTAGE OF PUBLIC HIGHER EDUCATION ENROLLMENT  
TO TOTAL POPULATION: FALL 1997**

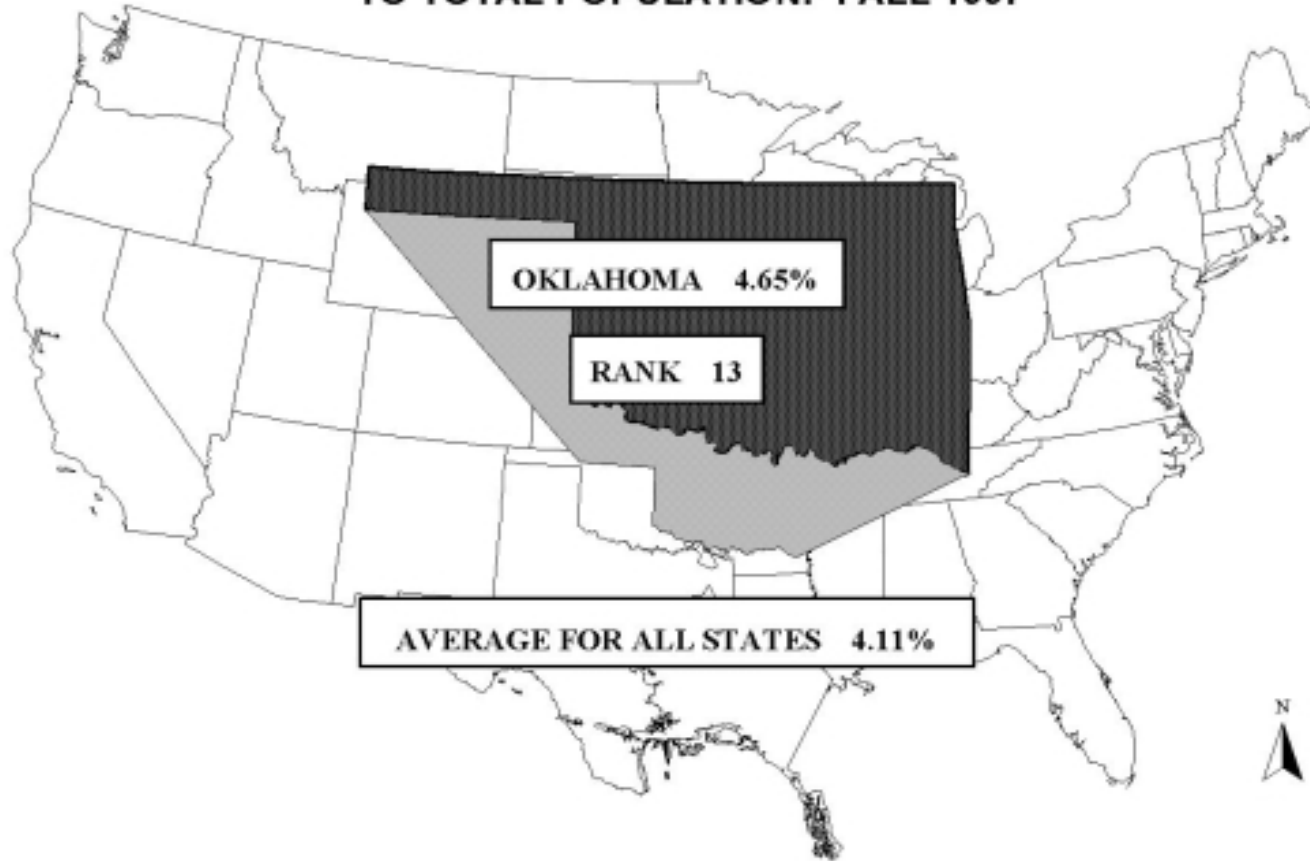

SOURCE: U.S. Department of Commerce, Bureau of Census, "Current Populations Reports, Series P-25", No. 1095, CPHH-L-74, January 1999. U.S. Department of Education, National Center for Education Statistics, Integrated Postsecondary Education Data System (IPEDS), Fall Enrollment Surveys.

## Public Enrollments and State Population

The following tables and graphs are based on the most recent national data available, fall 1997.

- In fall 1997, Oklahoma had 4.65 percent of the state population enrolled in higher education. Compared to other states, Oklahoma ranked 13<sup>th</sup> in the nation.

### PUBLIC HIGHER EDUCATION INSTITUTION ENROLLMENTS AS A PERCENTAGE OF STATE POPULATION RANKED BY STATE: FALL 1997

State	Rank	1997 Total Population	1997 Public Enrollment	Percent of Population
Wyoming	1	480,031	29,475	6.14%
Kansas	2	2,616,339	158,862	6.07%
Utah	3	2,065,397	119,185	5.77%
New Mexico	4	1,722,939	98,860	5.74%
Arizona	5	4,552,207	254,837	5.60%
Colorado	6	3,891,293	213,475	5.49%
North Dakota	7	640,945	35,037	5.47%
Nebraska	8	1,656,042	89,414	5.40%
California	9	32,217,708	1,658,906	5.15%
Delaware	10	735,024	36,495	4.97%
Michigan	11	9,785,450	458,561	4.69%
Wisconsin	12	5,200,235	243,140	4.68%
<b>Oklahoma</b>	<b>13</b>	<b>3,314,259</b>	<b>154,132</b>	<b>4.65%</b>
Washington	14	5,604,105	256,868	4.58%
Alabama	15	4,320,281	193,974	4.49%
Iowa	15	2,854,396	128,073	4.49%
Virginia	17	6,732,878	301,594	4.48%
Illinois	18	12,011,509	536,578	4.47%
Oregon	19	3,243,254	143,093	4.41%
Montana	20	878,706	38,702	4.40%
Alaska	21	608,846	26,717	4.39%
Nevada	22	1,675,581	73,309	4.38%
Texas	23	19,355,427	844,738	4.36%
Mississippi	24	2,731,826	118,847	4.35%
Minnesota	25	4,687,726	202,384	4.32%
Maryland	26	5,092,914	217,250	4.27%
West Virginia	27	1,815,588	75,955	4.18%
Idaho	28	1,210,638	49,965	4.13%
North Carolina	29	7,428,672	302,033	4.07%
Louisiana	30	4,351,390	174,867	4.02%
South Carolina	31	3,790,066	148,694	3.92%
South Dakota	32	730,855	28,126	3.85%
Hawaii	33	1,189,322	45,542	3.83%
Indiana	34	5,872,370	224,522	3.82%
Rhode Island	35	986,966	37,251	3.77%
Kentucky	36	3,907,816	146,295	3.74%
Arkansas	37	2,524,007	92,215	3.65%
Florida	37	14,683,350	536,111	3.65%
Tennessee	39	5,378,433	193,516	3.60%
Ohio	40	11,212,498	402,901	3.59%
Missouri	41	5,407,113	189,851	3.51%
Vermont	42	588,665	20,540	3.49%
Georgia	43	7,486,094	252,197	3.37%
New Jersey	44	8,054,178	261,365	3.25%
New York	45	18,143,184	567,893	3.13%
Maine	46	1,245,215	37,510	3.01%
New Hampshire	46	1,173,239	35,259	3.01%
Connecticut	48	3,268,514	95,041	2.91%
Massachusetts	49	6,115,476	174,280	2.85%
Pennsylvania	50	12,015,888	334,901	2.79%
District of Columbia	51	528,752	4,715	0.89%
<b>GRAND TOTAL</b>		<b>267,783,607</b>	<b>11,008,502</b>	<b>4.11%</b>

Sources: U.S. Depart. of Commerce, Bureau of Census, State Population Estimates,

Annual Time Series, December 1999. U.S. Depart. of Education, National Center for Education Statistics,  
Integrated Postsecondary Education Data System (IPEDS), Fall Enrollment surveys.

**PERCENTAGE OF PRIVATE HIGHER EDUCATION ENROLLMENT  
TO TOTAL POPULATION: FALL 1997**

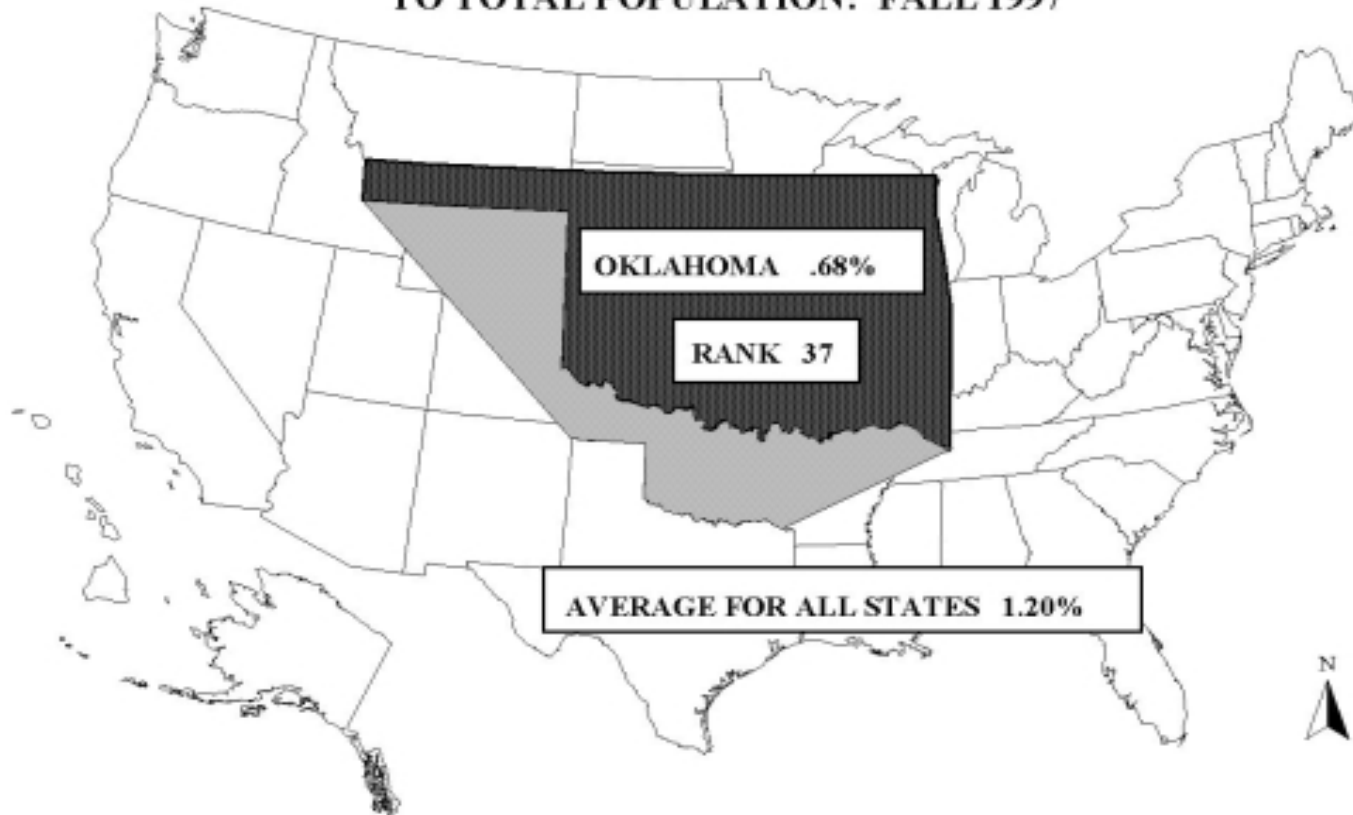

SOURCE: U.S. Department of Commerce, Bureau of Census, "Current Populations Reports, Series P-25", No. 1095, CPHH-L-74, January 1999. U.S. Department of Education, National Center for Education Statistics, Integrated Postsecondary Education Data System (IPEDS), Fall Enrollment Surveys.

**Private Enrollments and State Population**

- In fall 1997, Oklahoma ranked 37<sup>th</sup> in the nation for higher education enrollment in private institutions as a percentage of state population.

**PRIVATE HIGHER EDUCATION INSTITUTION  
ENROLLMENTS AS A PERCENTAGE OF STATE POPULATION  
RANKED BY STATE: FALL 1997**

State	Rank	1997 Total Population	1997 Private Enrollment	Percent of Population
District of Columbia	1	528,752	67,543	12.77%
Massachusetts	2	6,115,476	236,305	3.86%
Rhode Island	3	986,966	34,827	3.53%
Vermont	4	588,665	15,202	2.58%
New York	5	18,143,184	452,401	2.49%
New Hampshire	6	1,173,239	28,552	2.43%
Pennsylvania	7	12,015,888	242,505	2.02%
Missouri	8	5,407,113	106,213	1.96%
Utah	9	2,065,397	37,892	1.83%
Iowa	10	2,854,396	51,589	1.81%
Connecticut	11	3,268,514	58,021	1.78%
Illinois	12	12,011,509	186,456	1.55%
Maine	13	1,245,215	18,358	1.47%
Minnesota	14	4,687,726	61,847	1.32%
Nebraska	15	1,656,042	20,398	1.23%
Hawaii	16	1,189,322	14,314	1.20%
Ohio	17	11,212,498	132,975	1.19%
Indiana	18	5,872,370	67,221	1.14%
Delaware	18	735,024	8,395	1.14%
Wisconsin	20	5,200,235	54,306	1.04%
Tennessee	21	5,378,433	53,510	0.99%
North Carolina	22	7,428,672	71,580	0.96%
Michigan	23	9,785,450	91,726	0.94%
Idaho	24	1,210,638	11,286	0.93%
Georgia	24	7,486,094	69,545	0.93%
Virginia	26	6,732,878	61,282	0.91%
Colorado	27	3,891,293	35,177	0.90%
Maryland	28	5,092,914	44,012	0.86%
South Dakota	29	730,855	6,189	0.85%
California	30	32,217,708	267,902	0.83%
New Jersey	31	8,054,178	64,405	0.80%
Kentucky	32	3,907,816	30,935	0.79%
Florida	32	14,683,350	115,398	0.79%
Oregon	34	3,243,254	23,790	0.73%
South Carolina	35	3,790,066	27,284	0.72%
Washington	36	5,604,105	39,484	0.70%
<b>Oklahoma</b>	<b>37</b>	<b>3,314,259</b>	<b>22,423</b>	<b>0.68%</b>
Louisiana	38	4,351,390	28,306	0.65%
Kansas	38	2,616,339	16,878	0.65%
West Virginia	40	1,815,588	11,214	0.62%
Texas	41	19,355,427	118,587	0.61%
North Dakota	41	640,945	3,885	0.61%
Montana	43	878,706	5,032	0.57%
Alabama	44	4,320,281	23,375	0.54%
Arizona	44	4,552,207	24,525	0.54%
Arkansas	46	2,524,007	11,283	0.45%
Mississippi	47	2,731,826	11,600	0.42%
New Mexico	48	1,722,939	6,354	0.37%
Alaska	49	608,846	1,198	0.20%
Wyoming	50	480,031	805	0.17%
Nevada	51	1,675,581	1,971	0.12%
<b>GRAND TOTAL</b>		<b>267,783,607</b>	<b>3,210,084</b>	<b>1.20%</b>

Sources: U.S. Dept. of Commerce, Bureau of Census, State Population Estimates,

Annual Time Series, December 1999. U.S. Dept. of Education, National Center for Education Statistics, Integrated Postsecondary Education Data System (IPEDS), Fall Enrollment surveys.

**PERCENTAGE OF TOTAL HIGHER EDUCATION ENROLLMENT  
TO TOTAL POPULATION: FALL 1997**

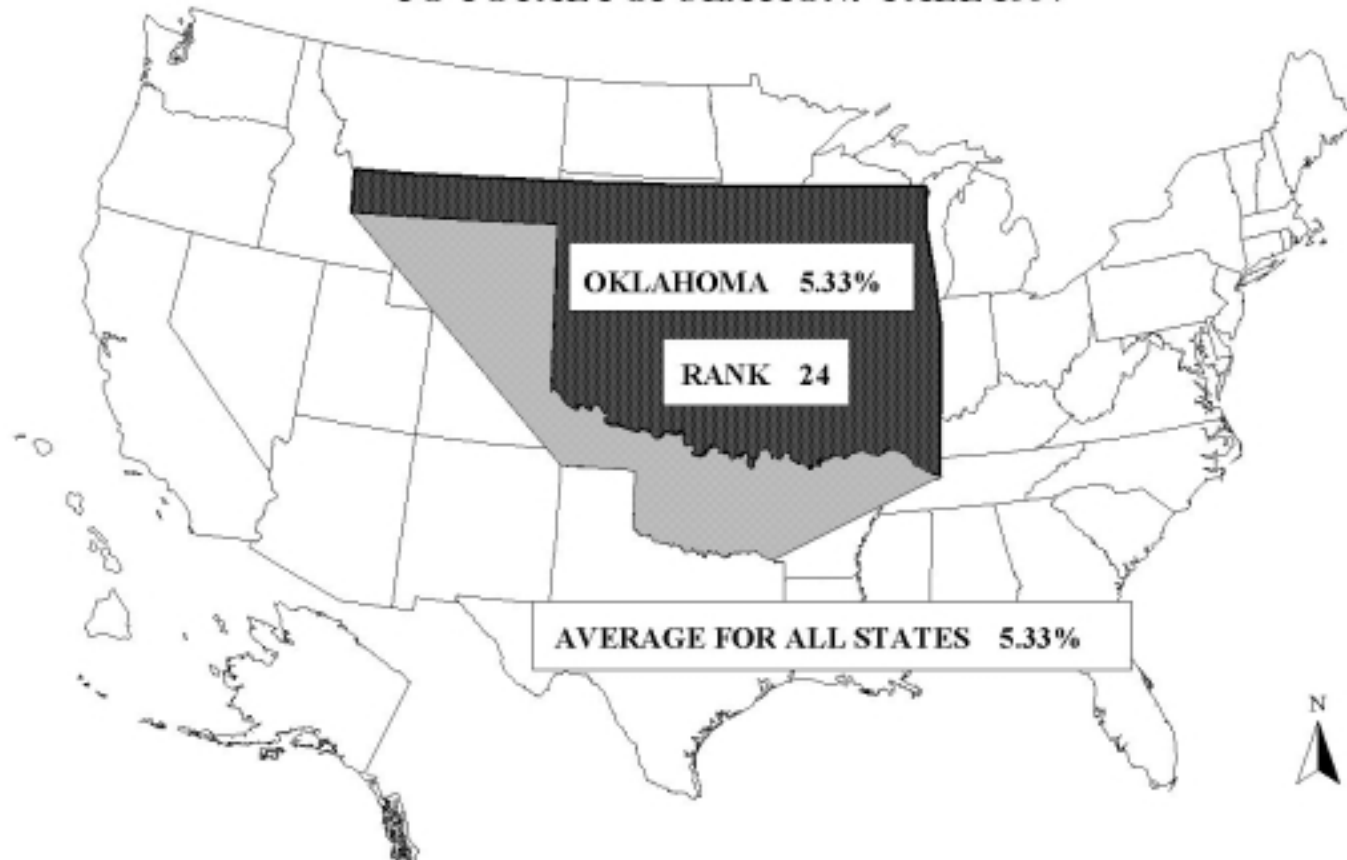

SOURCE: U.S. Department of Commerce, Bureau of Census, "Current Populations Reports, Series P-25", No. 1095, CPHH-L-74, January 1999. U.S. Department of Education, National Center for Education Statistics, Integrated Postsecondary Education Data System (IPEDS), Fall Enrollment Surveys.

**Public and Private Enrollments and State Population**

- Overall, Oklahoma had 5.33 percent of its population enrolled in higher education during fall 1997. Compared to other states, Oklahoma ranked 24<sup>th</sup> in the nation.

**PUBLIC AND PRIVATE HIGHER EDUCATION INSTITUTION  
ENROLLMENTS AS A PERCENTAGE OF STATE POPULATION  
RANKED BY STATE: FALL 1997**

State	Rank	1997 Total Population	1997 Public & Private Enrollment	Percent of Population
District of Columbia	1	528,752	72,258	13.67%
Utah	2	2,065,397	157,077	7.61%
Rhode Island	3	986,966	72,078	7.30%
Kansas	4	2,616,339	175,740	6.72%
Massachusetts	5	6,115,476	410,585	6.71%
Nebraska	6	1,656,042	109,812	6.63%
Colorado	7	3,891,293	248,652	6.39%
Wyoming	8	480,031	30,280	6.31%
Iowa	9	2,854,396	179,662	6.29%
Arizona	10	4,552,207	279,362	6.14%
Delaware	11	735,024	44,890	6.11%
New Mexico	11	1,722,939	105,214	6.11%
North Dakota	13	640,945	38,922	6.07%
Vermont	13	588,665	35,742	6.07%
Illinois	15	12,011,509	723,034	6.02%
California	16	32,217,708	1,926,808	5.98%
Wisconsin	17	5,200,235	297,446	5.72%
Minnesota	18	4,687,726	264,231	5.64%
New York	19	18,143,184	1,020,294	5.62%
Michigan	19	9,785,450	550,287	5.62%
Missouri	21	5,407,113	296,064	5.48%
New Hampshire	22	1,173,239	63,811	5.44%
Virginia	23	6,732,878	362,876	5.39%
<b>Oklahoma</b>	<b>24</b>	<b>3,314,259</b>	<b>176,555</b>	<b>5.33%</b>
Washington	25	5,604,105	296,352	5.29%
Oregon	26	3,243,254	166,883	5.15%
Maryland	27	5,092,914	261,262	5.13%
Idaho	28	1,210,638	61,251	5.06%
Hawaii	29	1,189,322	59,856	5.03%
Alabama	29	4,320,281	217,349	5.03%
North Carolina	29	7,428,672	373,613	5.03%
Montana	32	878,706	43,734	4.98%
Texas	32	19,355,427	963,325	4.98%
Indiana	34	5,872,370	291,743	4.97%
Pennsylvania	35	12,015,888	577,406	4.81%
West Virginia	36	1,815,588	87,169	4.80%
Ohio	37	11,212,498	535,876	4.78%
Mississippi	37	2,731,826	130,447	4.78%
South Dakota	39	730,855	34,315	4.70%
Connecticut	40	3,268,514	153,062	4.68%
Louisiana	41	4,351,390	203,173	4.67%
South Carolina	42	3,790,066	175,978	4.64%
Tennessee	43	5,378,433	247,026	4.59%
Alaska	44	608,846	27,915	4.58%
Kentucky	45	3,907,816	177,230	4.54%
Nevada	46	1,675,581	75,280	4.49%
Maine	46	1,245,215	55,868	4.49%
Florida	48	14,683,350	651,509	4.44%
Georgia	49	7,486,094	321,742	4.30%
Arkansas	50	2,524,007	103,498	4.10%
New Jersey	51	8,054,178	325,770	4.04%
<b>GRAND TOTAL</b>		<b>267,783,607</b>	<b>14,260,312</b>	<b>5.33%</b>

Sources: U.S. Depart. of Commerce, Bureau of Census, State Population Estimates,

Annual Time Series, December 1999. U.S. Depart. of Education, National Center for Education Statistics, Integrated Postsecondary Education Data System (IPEDS), Fall Enrollment surveys.





**Enrollments and Population by Race**

- In Oklahoma, Asians had the highest percentage enrolled in higher education (14.8 percent). The Native American and Black populations had the second highest percentages (5.8 percent each), while Hispanics (5.4 percent), and Whites (5.2 percent) all had similar percentages. The percentages are comparable to the nation, except higher for Asians and lower for Blacks.

**Public and Private Higher Education Enrollments as a Percentage of the Population for Oklahoma and the United States by Race  
Fall 1997**

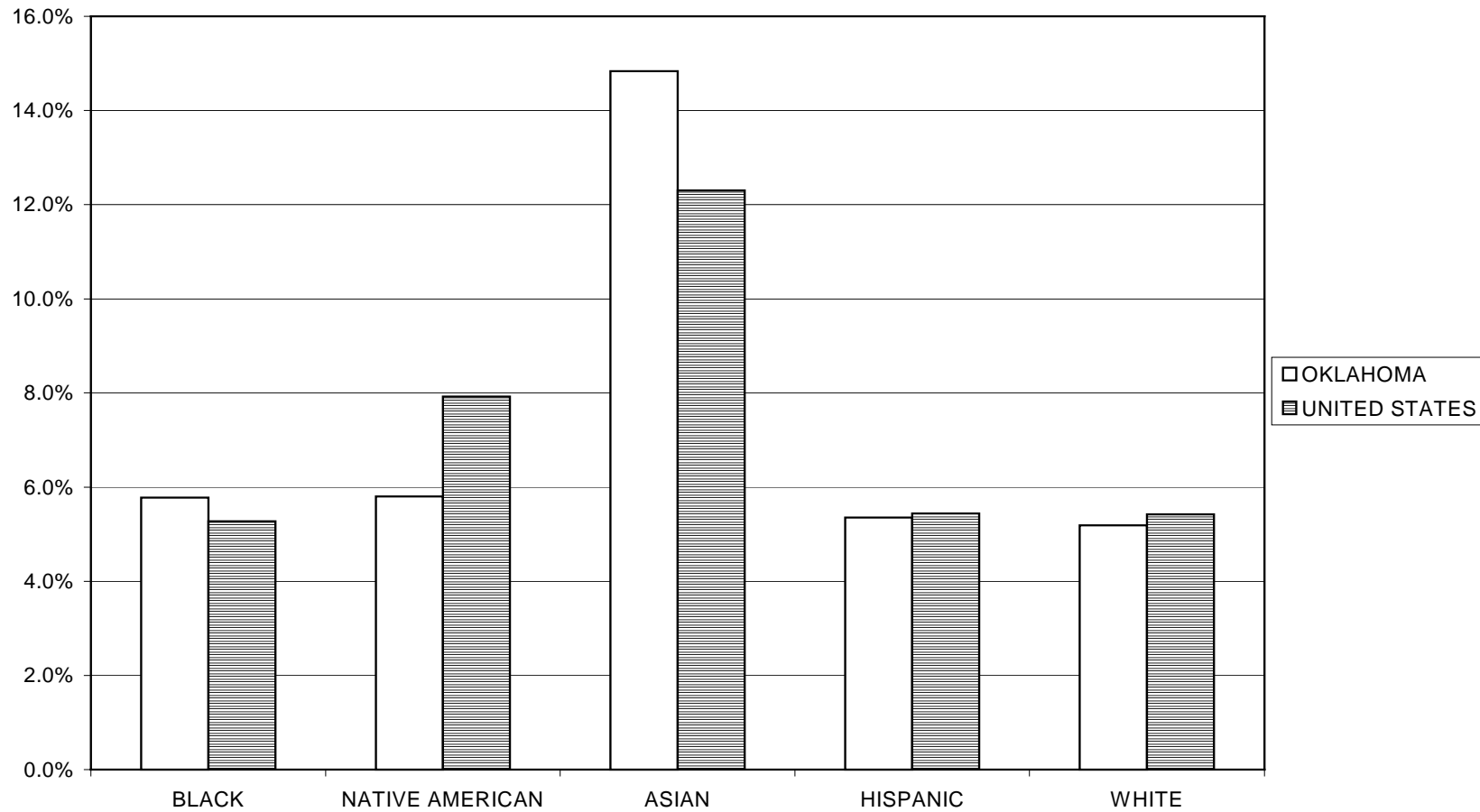



**Oklahoma State Regents for Higher Education**  
**Student Data Report**  
**1998-99**

**Section II: Student Preparation**

**High School Graduates 1986-87 through 2010-11**

This graph shows a projection of Oklahoma public and private high school graduates from 1986-87 to 2010-11. From 1986-87 through 1998-99, the actual number of graduates are shown. The projected period is 1999-2000 through 2010-11. On the whole, this projection method yields gradual increases to a projected high of 38,171 for the year 2000-01, then decreases to 35,389 in 2010-11.

This cohort-survival method projects enrollments and graduates based on the retention or survival of class cohorts from one grade level to the next. Historical data were collected for elementary enrollments, secondary enrollments, and high school graduates for the period 1986-87 through 1996-97. Live birth data collected from the Oklahoma State Department of Health's *Annual Report* form the basis for the first grade projection period of 1997-98 through 2000-2001. The survival of each cohort, from first grade through graduation, is then measured by progression ratios: the change between the number of students enrolled in a grade for a single year and those students who continue to the next grade the following year, (e.g., 2nd Graders 1992 / 1st Graders 1991 = Progression Ratio [P.R.]). Historical Progression Ratios were averaged and a continuous average was applied to each subsequent projected year and class, (e.g., P.R. 1986 + P.R. 1987...+ P.R. 1996 / 11 = P.R. 1994). Projected student enrollment numbers for successive grades are then calculated by multiplying enrollments per grade by the Historical Progression Ratio, (e.g., 1st Graders 1994 x P.R. 1994 = 2nd Graders 1995).



**OKLAHOMA HIGH SCHOOL GRADUATES**  
**ACTUALS: 1986-87 THROUGH 1998-99**  
**PROJECTIONS: 1999-2000 THROUGH 2010-11**

No. HS Graduates

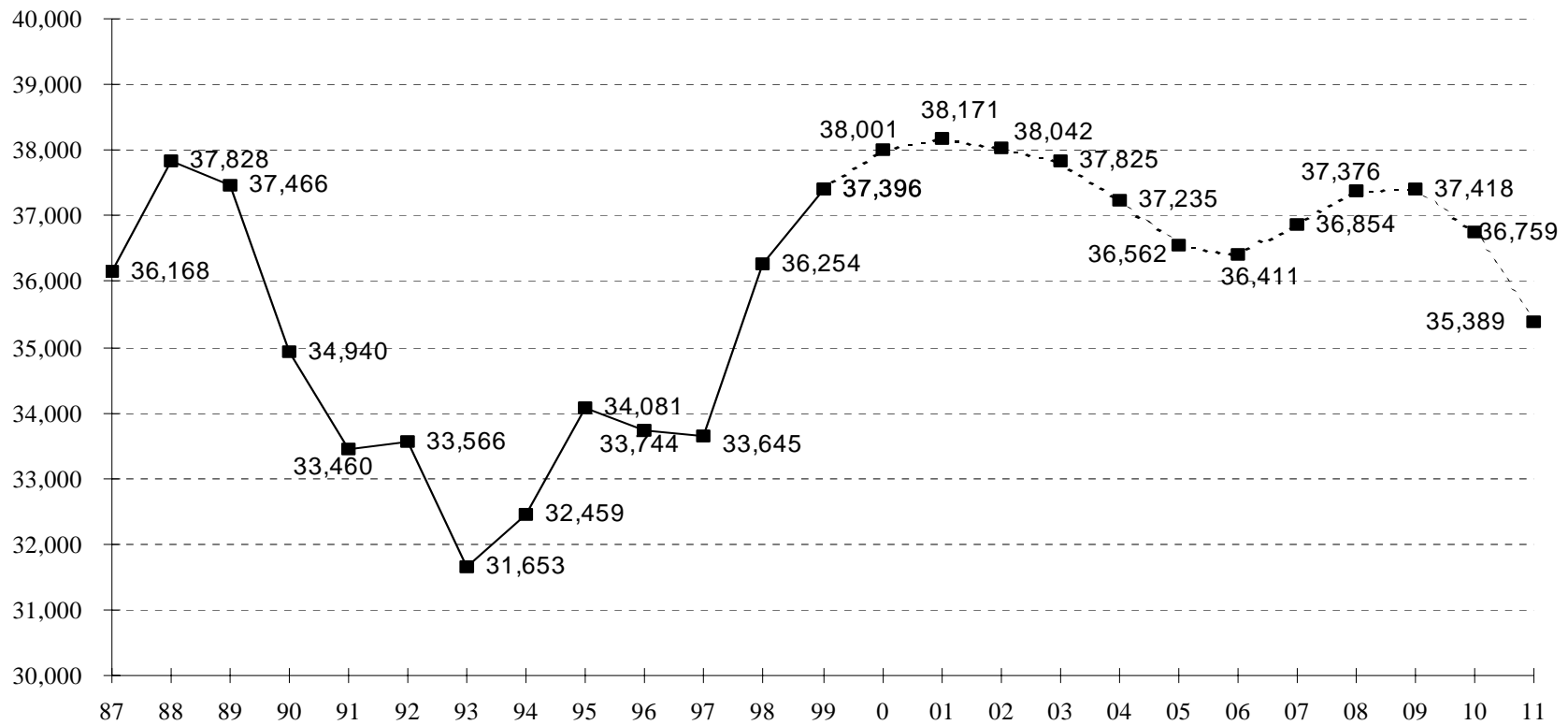

Source: Cohort Survival Projections

Note: Live birth data were used to project number of first graders for 1997-98 through 2000-2001. A smoothing factor was introduced due to an influx of first graders.



**Oklahoma High School Graduates by County**

- From 1995-96 to 1997-98, Cleveland, Oklahoma, and Tulsa Counties had the largest average number of high school graduates.
- The counties with the lowest average number of high school graduates were Cimarron, Harmon, and Alfalfa.

**THREE-YEAR AVERAGE  
OF OKLAHOMA HIGH SCHOOL GRADUATES  
IN RANK ORDER: 1995-96 TO 1997-98**

Cimarron	47	Marshall	127	Craig	187	Lincoln	362	Creek	679
Harmon	51	Kiowa	130	Choctaw	190	Bryan	365	Pottawatomie	691
Alfalfa	62	Johnston	131	Beckham	208	Garvin	371	Rogers	709
Harper	64	Latimer	133	Texas	209	Mayes	390	Muskogee	752
Greer	66	Major	134	Kingfisher	222	Pontotoc	395	Canadian	975
Ellis	72	Washita	134	Woodward	244	Caddo	434	Comanche	1,222
Grant	76	Okfuskee	138	Adair	253	McCurtain	434	Cleveland	2,030
Roger Mills	76	Haskell	140	Osage	261	Sequoyah	439	Oklahoma	5,340
Dewey	77	Blaine	140	Logan	262	Grady	487	Tulsa	5,478
Cotton	80	Okmulgee	141	Custer	292	Pittsburg	489		
Coal	80	Pawnee	143	Seminole	298	Carter	499		
Love	92	Noble	145	Wagoner	308	Stephens	532		
Woods	94	Pushmataha	147	Delaware	316	Kay	540		
Beaver	94	Atoka	152	McClain	325	Washington	557		
Jefferson	100	Murray	152	Ottawa	329	Leflore	594		
Tillman	110	McIntosh	177	Jackson	348	Garfield	618		
Nowata	125	Hughes	183	Cherokee	351	Payne	660		

Source: Oklahoma High School Indicators Project, High School to College-Going Rate, OSRHE, December 1999.

Note: Counties have been ranked in ascending order by a three-year average of high school graduates.





**First-Time Freshmen by County**

- From 1996-97 to 1998-99, Tulsa, Oklahoma, and Cleveland counties had the largest number of first-time freshmen in Oklahoma public and private colleges. These same counties produced the most high school graduates.
- Cimarron, Greer, and Harmon counties had the lowest number of first-time freshmen. Cimarron and Harmon Counties also produced the most high school graduates.

**FIRST-TIME FRESHMEN IN OKLAHOMA PUBLIC AND PRIVATE COLLEGES  
BY COUNTY OF ORIGIN IN RANK ORDER:  
1996-97 through 1998-99**

Cimarron	18	Tillman	59	Texas	82	McClain	159	Carter	293
Greer	29	Johnston	60	Murray	84	Lincoln	169	Washington	296
Harmon	33	Latimer	62	Hughes	88	Caddo	173	Payne	303
Jefferson	34	Woods	63	Craig	96	Custer	175	Pottawatom	307
Cotton	35	McIntosh	64	Beckham	107	Bryan	178	Garfield	315
Beaver	36	Pushmataha	66	Logan	124	McCurtain	194	Muskogee	321
Coal	36	Haskell	69	Delaware	129	Jackson	195	Rogers	349
Nowata	37	Marshall	69	Kiowa	130	Okmulgee	197	Creek	358
Ellis	38	Pawnee	71	Wagoner	131	Mayes	202	Comanche	537
Harper	38	Atoka	71	Woodward	134	Pontotoc	209	Canadian	584
Love	40	Blaine	75	Cherokee	135	Leflore	237	Cleveland	1,091
Alfalfa	40	Washita	75	Kingfisher	136	Grady	251	Oklahoma	3,048
Dewey	41	Noble	75	Seminole	145	Pittsburg	254	Tulsa	3,191
Roger Mills	43	Adair	77	Sequoyah	146	Osage	261		
Grant	48	Choctaw	77	Garvin	150	Stephens	272		
Okfuskee	56	Major	80	Ottawa	157	Kay	290		

Source: Oklahoma High School Indicators Project, High School to College-Going Rate, OSRHE, December 1999.

Note: Counties have been ranked in ascending order by a three-year average of first-time freshmen.

**ACT MEAN SCORE RELATIVE TO ACT CORE CURRICULUM  
1997 - 1999 HIGH SCHOOL SENIORS**

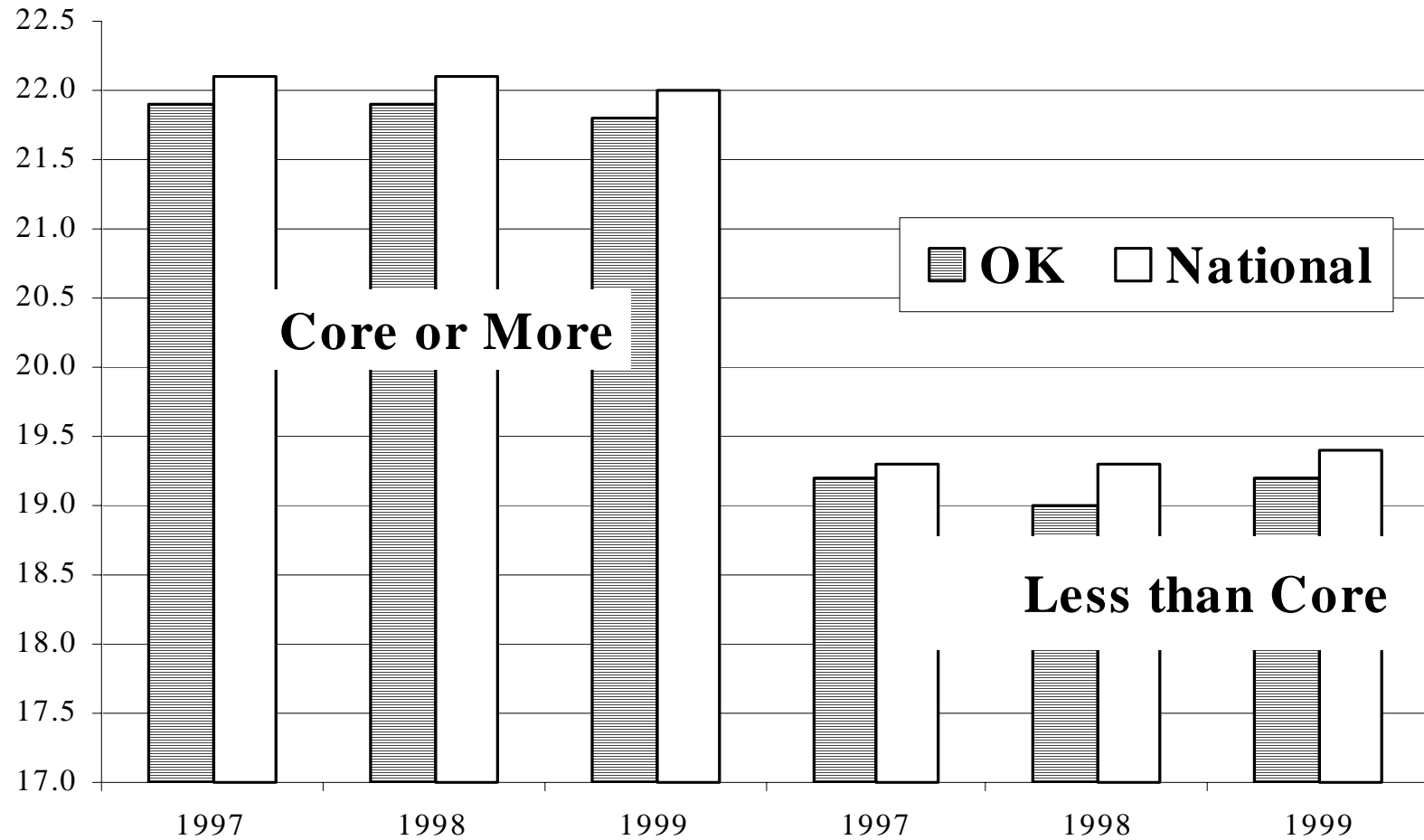

### ACT Scores by Race and Curriculum

- From 1994 to 1999, Oklahoma has remained 0.4 to 0.5 points behind the national ACT mean scores.
- In Oklahoma, those students taking the core curriculum have consistently scored higher on the ACT than those who did not take the core curriculum. This relationship holds true across the different races.

### **HISTORY OF ACT MEAN SCORES: OKLAHOMA VERSUS THE NATION: 1994-1999**

<b>HS Graduates</b>	<b>1994</b>	<b>1995</b>	<b>1996</b>	<b>1997</b>	<b>1998</b>	<b>1999</b>
Oklahoma	20.3	20.3	20.5	20.6	20.5	20.6
National	20.8	20.8	20.9	21.0	21.0	21.0
<b>Gap OK/Nat</b>	<b>0.5</b>	<b>0.5</b>	<b>0.4</b>	<b>0.4</b>	<b>0.5</b>	<b>0.4</b>

### **PERCENT OF OKLAHOMA TEST-TAKERS TAKING ACT CORE CURRICULUM BY RACE: 1994 - 1999**

<b>HS Graduates</b>	<b>1994</b>	<b>1995</b>	<b>1996</b>	<b>1997</b>	<b>1998</b>	<b>1999</b>
Black	41%	44%	47%	46%	49%	50%
Native American	42%	46%	46%	47%	47%	49%
White	51%	51%	51%	54%	56%	55%
<b>All</b>	<b>50%</b>	<b>51%</b>	<b>51%</b>	<b>53%</b>	<b>55%</b>	<b>54%</b>

### **ACT MEAN SCORE BY ACT CORE CURRICULUM: 1997-1999 HIGH SCHOOL SENIORS**

	<b>Core or More</b>			<b>Less than Core</b>		
	<b>1997</b>	<b>1998</b>	<b>1999</b>	<b>1997</b>	<b>1998</b>	<b>1999</b>
Oklahoma						
Black	18.0	17.9	18.0	17.2	16.5	16.4
Native American	21.2	21.0	21.2	19.6	18.2	18.3
White	22.4	22.3	22.3	21.2	19.5	19.6
All	21.9	21.9	21.8	19.2	19.0	19.2
<b>National</b>	<b>22.1</b>	<b>22.1</b>	<b>22.0</b>	<b>19.3</b>	<b>19.3</b>	<b>19.4</b>



**ACT Scores by County**

- This table shows the mean ACT scores by county from 1997-1999 and the three-year average.
- In 1999, Alfalfa county had a mean ACT score of 22.7, the highest in the state.

**M E A N   A C T   C O M P O S I T E   S C O R E  
O K L A H O M A   H I G H   S C H O O L   G R A D U A T E S  
B Y   C O U N T Y**

County	3-year				County	3-year			
	1997	1998	1999	Ave.		1997	1998	1999	Ave.
Adair	20.0	18.9	19.6	19.5	Leflore	19.6	19.6	19.7	19.6
Alfalfa	21.3	20.8	22.7	21.6	Lincoln	20.3	20.4	20.4	20.4
Atoka	20.1	19.5	19.6	19.7	Logan	20.2	20.8	20.2	20.4
Beaver	20.6	20.7	20.9	20.7	Love	20.2	19.8	20.2	20.1
Beckham	20.4	20.2	20.4	20.3	Major	21.9	22.0	21.9	21.9
Blaine	20.6	19.3	20.3	20.1	Marshall	19.0	19.9	19.9	19.6
Bryan	20.2	20.6	20.3	20.4	Mayes	20.3	19.7	20.1	20.0
Caddo	19.5	19.3	19.1	19.3	McClain	20.2	20.3	20.3	20.3
Canadian	21.5	20.7	20.8	21.0	McCurtain	19.1	19.7	19.3	19.4
Carter	20.1	20.0	20.4	20.2	McIntosh	19.3	19.5	19.7	19.5
Cherokee	20.2	20.1	20.4	20.2	Murray	19.6	20.4	19.4	19.8
Choctaw	18.9	18.6	19.5	19.0	Muskogee	19.6	20.0	20.3	20.0
Cimarron	20.6	20.1	20.0	20.2	Noble	20.6	21.3	20.1	20.7
Cleveland	22.1	21.9	21.9	22.0	Nowata	18.8	19.9	18.6	19.1
Coal	19.9	19.5	19.5	19.6	Okfuskee	19.0	18.8	19.0	18.9
Comanche	20.6	20.9	20.4	20.6	Oklahoma	21.6	21.5	21.5	21.5
Cotton	19.4	19.8	20.0	19.7	Okmulgee	19.7	19.0	19.0	19.2
Craig	20.7	19.8	19.7	20.1	Osage	19.7	19.0	18.7	19.1
Creek	20.5	20.3	20.3	20.4	Ottawa	20.3	19.9	20.2	20.1
Custer	21.1	20.9	21.2	21.1	Pawnee	20.5	20.9	20.1	20.5
Delaware	19.4	19.4	19.6	19.5	Payne	22.0	21.8	21.3	21.7
Dewey	20.8	19.8	19.8	20.1	Pittsburg	19.8	19.5	19.1	19.5
Ellis	20.8	19.6	19.2	19.9	Pontotoc	21.0	20.8	20.5	20.8
Garfield	22.1	21.6	21.4	21.7	Pottawatomie	20.8	20.4	20.1	20.4
Garvin	20.3	20.4	19.0	19.9	Pushmataha	19.8	18.6	19.8	19.4
Grady	21.1	20.8	20.4	20.8	Roger Mills	21.0	20.2	21.4	20.9
Grant	21.0	21.8	22.1	21.6	Rogers	20.9	20.6	20.6	20.7
Greer	20.2	19.2	20.6	20.0	Seminole	20.3	20.7	19.6	20.2
Harmon	18.9	20.3	21.3	20.2	Sequoyah	20.0	20.1	20.3	20.1
Harper	20.1	19.8	20.6	20.2	Stephens	20.6	20.3	20.4	20.4
Haskell	19.3	19.5	20.1	19.6	Texas	20.6	20.2	20.9	20.6
Hughes	19.6	19.0	18.8	19.1	Tillman	20.2	19.1	19.7	19.7
Jackson	20.9	20.4	20.7	20.7	Tulsa	21.8	21.7	21.7	21.7
Jefferson	19.0	19.2	20.5	19.6	Wagoner	19.3	20.0	20.2	19.8
Johnston	20.3	19.2	19.4	19.6	Washington	22.4	21.9	21.9	22.1
Kay	21.5	21.5	21.0	21.3	Washita	20.2	20.9	21.0	20.7
Kingfisher	21.1	20.7	20.8	20.9	Woods	20.7	20.7	20.9	20.8
Kiowa	20.7	20.5	19.4	20.2	Woodward	20.9	20.3	20.0	20.4
Latimer	20.4	19.3	20.3	20.0					
Oklahoma's Highest ACT Composite Mean						21.0	20.8	20.8	20.9
Oklahoma's Last ACT Composite Mean						20.6	20.5	20.6	20.6

Source: Oklahoma High School Indicators Project, Mean ACT Composite Score by Oklahoma High School Site, 1997-1999. ACT High School Profile Report HS Graduating Classes, 1997-1999.

**A TEN-YEAR COMPARISON OF UNDUPLICATED ANNUAL HEADCOUNT ENROLLMENT  
1989-90 TO 1998-99**

INSTITUTION	1988-89	1989-90	1990-91	1991-92	1992-93	1993-94	1994-95	1995-96	1996-97	1997-98	1998-99	10-year diff.	10-year diff. %
OU	26,941	25,486	25,802	26,570	26,948	26,688	27,157	27,029	26,983	27,625	28,088	1,147	4.3%
OU-HSC	2,956	3,115	3,262	3,395	3,561	3,654	3,436	3,306	3,063	3,150	3,122	166	5.6%
OSU	25,257	24,447	24,067	24,133	23,606	22,900	22,671	22,670	22,727	22,478	23,787	-1,470	-5.8%
OSU-COM	271	271	273	271	296	308	318	174	349	350	435	164	60.5%
<b>TOTAL COMP.</b>	<b>55,425</b>	<b>53,319</b>	<b>53,404</b>	<b>54,369</b>	<b>54,411</b>	<b>53,550</b>	<b>53,582</b>	<b>53,179</b>	<b>53,122</b>	<b>53,603</b>	<b>55,432</b>	<b>7</b>	<b>0.0%</b>
UCO	19,901	19,664	19,513	20,095	20,630	20,690	21,138	20,467	19,221	18,261	18,425	-1,476	-7.4%
ECU	5,808	5,469	5,481	5,717	5,901	5,922	5,939	5,803	5,604	5,600	5,487	-321	-5.5%
NSU	11,335	11,347	11,538	11,828	11,808	11,378	11,339	10,786	10,527	10,304	10,421	-914	-8.1%
NWOSU	2,441	2,504	2,589	2,773	2,789	2,577	2,566	2,395	2,487	2,571	2,610	169	6.9%
SEOSU	4,985	4,956	5,131	5,349	5,336	5,153	5,015	4,866	4,869	4,821	4,821	-164	-3.3%
SWOSU	7,165	6,360	6,250	6,257	6,252	6,287	6,084	5,876	5,588	5,485	5,624	-1,541	-21.5%
Cameron	8,038	7,658	7,681	8,512	8,571	8,458	8,564	8,247	7,563	7,469	7,413	-625	-7.8%
Langston	3,152	3,487	3,782	4,201	4,415	4,451	4,467	4,457	4,277	4,211	4,037	885	28.1%
USAO	2,014	1,982	2,106	2,131	2,062	2,068	2,169	2,080	1,938	1,775	1,809	-205	-10.2%
Panhandle	1,991	1,628	1,820	1,656	1,749	1,578	1,706	1,660	1,768	1,595	1,403	-588	-29.5%
<b>TOTAL REGIONAL</b>	<b>66,830</b>	<b>65,055</b>	<b>65,891</b>	<b>68,519</b>	<b>69,513</b>	<b>68,734</b>	<b>69,125</b>	<b>66,786</b>	<b>63,839</b>	<b>62,140</b>	<b>62,050</b>	<b>-4,780</b>	<b>-7.2%</b>
Connors	2,781	3,066	3,084	3,283	3,437	3,724	3,354	3,243	3,067	2,826	2,902	121	4.4%
Eastern	2,606	2,614	2,806	2,796	3,021	2,919	2,884	2,819	2,650	2,444	2,540	-66	-2.5%
Murray	2,197	2,204	2,271	2,387	2,330	2,204	2,230	2,385	2,295	2,285	2,252	55	2.5%
NEOAMC	3,124	3,336	3,302	3,378	3,531	3,283	3,135	3,088	3,162	3,038	3,126	2	0.1%
NOC	2,835	2,913	2,871	3,116	3,216	3,297	3,337	3,337	3,186	3,232	3,403	568	20.0%
Rogers - Claremore	5,379	5,214	5,267	5,344	5,282	5,176	6,001	4,524	4,500	4,464	4,424	-955	-17.8%
TCC	28,065	28,493	29,056	30,561	31,335	30,212	29,628	29,269	28,157	27,903	26,859	-1,206	-4.3%
OSU-TB, OKC	5,991	6,248	6,617	6,745	6,867	6,502	6,566	6,314	6,526	6,417	6,492	501	8.4%
OSU-TB, OKM	3,340	3,049	3,245	3,334	3,600	3,578	3,229	3,035	3,172	3,396	3,408	68	2.0%
Western	3,239	3,119	2,758	2,695	2,660	2,627	2,570	2,535	2,517	2,857	3,772	533	16.5%
Redlands	2,177	1,906	1,946	2,600	2,916	3,084	3,042	2,836	2,840	2,700	2,897	720	33.1%
CASC	2,720	2,368	2,373	2,718	2,757	2,497	2,391	2,339	2,817	3,076	2,858	138	5.1%
SWOSU-Sayre	***	740	785	892	846	892	977	821	749	707	707	-33	-4.5%
Seminole	2,314	2,231	2,229	2,395	2,428	2,401	2,283	2,230	2,052	2,435	2,855	541	23.4%
Rose	15,196	14,981	15,185	15,710	14,753	14,095	13,816	12,953	12,040	11,520	11,477	-3,719	-24.5%
OCCC	16,500	15,434	15,511	17,876	18,014	16,054	15,130	14,707	14,132	14,364	14,422	-2,078	-12.6%
<b>TOTAL TWO-YEAR</b>	<b>98,464</b>	<b>97,916</b>	<b>99,306</b>	<b>105,830</b>	<b>106,993</b>	<b>102,545</b>	<b>100,573</b>	<b>96,435</b>	<b>93,862</b>	<b>93,628</b>	<b>94,394</b>	<b>-4,070</b>	<b>-4.1%</b>
<b>TOTAL PUBLIC</b>	<b>220,719</b>	<b>216,290</b>	<b>218,601</b>	<b>228,718</b>	<b>230,917</b>	<b>224,829</b>	<b>223,280</b>	<b>216,400</b>	<b>210,823</b>	<b>209,371</b>	<b>211,876</b>	<b>-8,843</b>	<b>-4.0%</b>
TU	5,128	5,160	5,449	5,651	5,778	5,607	4,984	5,070	4,756	4,779	4,466	-662	-12.9%
SNU	1,705	1,712	1,918	2,008	1,995	2,111	2,201	2,252	2,175	1,994	2,341	636	37.3%
OCU	**	**	5,035	5,908	6,687	6,756	5,343	5,775	5,849	5,656	5,453	418	8.3%
OBU	2,255	2,464	2,528	2,547	2,656	2,695	2,099	2,592	2,588	2,403	2,032	-223	-9.9%
OCUSA	1,829	1,878	1,891	1,864	1,837	1,758	1,570	1,382	1,692	1,658	1,789	-40	-2.2%
ORU	4,681	4,314	3,676	3,757	3,296	**	**	**	3,359	**	**	-1,385	-29.6%
OMBC	431	574	503	482	298	103	**	**	**	**	**	-328	-65.2%
FRU	165	115	83	63	##	##	##	##	##	##	##	-102	-122.9%
MABC	259	219	321	266	349	503	549	441	586	551	122	-137	-52.9%
Bacone	668	690	830	796	945	880	708	575	527	498	**	-170	-25.4%
BWC	532	559	584	572	645	661	606	726	713	759	871	339	63.7%
Hillsdale	141	167	192	192	176	200	175	193	174	229	317	176	124.8%
SWCC	160	107	88	154	**	**	**	**	**	**	**	-6	-3.8%
St. Gregory's	337	314	327	318	347	420	321	335	70	726	624	287	85.2%
OJC-Tulsa	2,384	2,074	618	**	##	##	##	##	##	##	##	-1,766	-74.1%
OJC-OKC	1,118	1,304	1,411	1,417	424	553	449	**	**	**	**	-669	-59.8%
Spartan	2,776	# 2,243	# 3,382	1,341	**	**	**	**	**	**	**	-1,435	-51.7%
<b>TOTAL PRIVATE</b>	<b>24,569</b>	<b>21,651</b>	<b>28,836</b>	<b>27,336</b>	<b>25,433</b>	<b>22,247</b>	<b>19,005</b>	<b>19,341</b>	<b>22,489</b>	<b>19,253</b>	<b>18,015</b>	<b>-6,554</b>	<b>-26.7%</b>
<b>GRAND TOTAL</b>	<b>245,288</b>	<b>237,941</b>	<b>247,437</b>	<b>256,054</b>	<b>256,350</b>	<b>247,076</b>	<b>242,285</b>	<b>235,741</b>	<b>233,312</b>	<b>228,624</b>	<b>229,891</b>	<b>-15,397</b>	<b>-6.3%</b>

Source: UDSENR14 \*\*No report. \*\*\*Data included within SWOSU.

#Extrapolated data until 1990-91. ##This institution ceased operating at the end of this period.

# Oklahoma State Regents for Higher Education Student Data Report 1998-99

## Section III: Enrollments

### Ten-Year Comparison of Unduplicated Annual Headcount Enrollment

The following tables show the total number of unduplicated students enrolled in 37 of the 41 Oklahoma higher education institutions in 1998-99. Four private institutions did not report.

This table and graph compare annual unduplicated headcount for both public and private institutions for ten years. An unduplicated annual headcount counts each student only once for the academic year (summer, fall, and spring).

- Public sector unduplicated headcount enrollment increased from 216,290 in 1989-90 to 230,917 in 1992-93, decreased to 209,371 in 1997-98, then increased to 211,876 in 1998-99.
- In 1991-92 and 1992-93, enrollment was the largest since first reported in the 1983-84 Student Data Report.
- From 1989-90 to 1998-99, the public sector enrollment decreased 4.0 percent.

T e n - Y e a r C o m p a r i s o n o f U n d u p l i c a t e d A n n u a l H e a d c o u n t E n r o l l m e n t

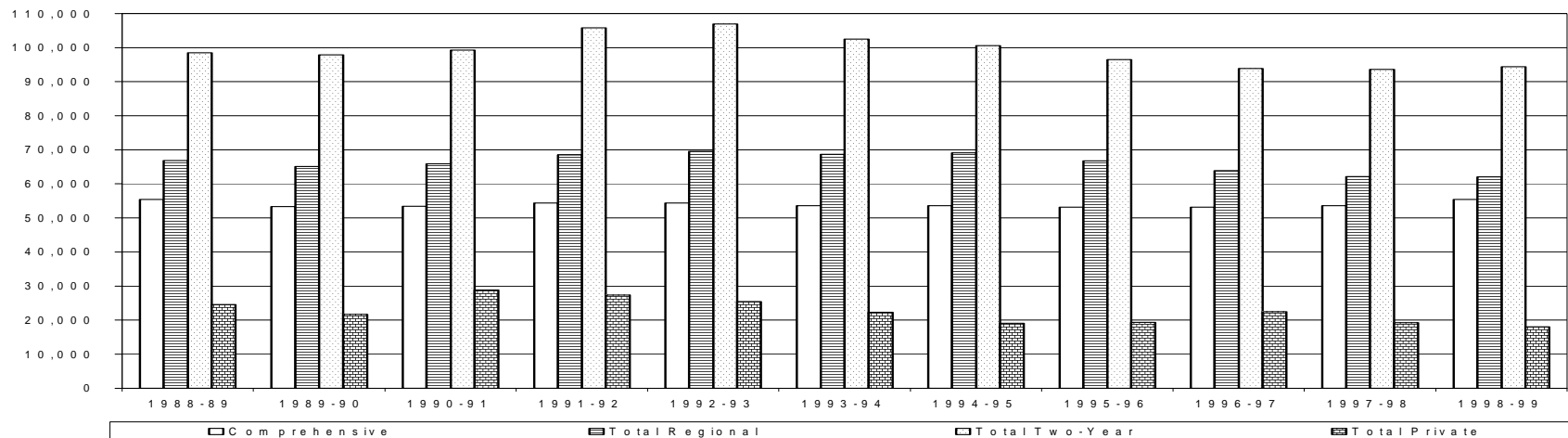



**UNDUPLICATED FALL SEMESTER HEADCOUNT ENROLLMENTS BY PUBLIC INSTITUTION  
ALL STUDENTS FOR 1988 THROUGH 1998**

<b>Institution</b>	<b>1988</b>	<b>1989</b>	<b>1990</b>	<b>1991</b>	<b>1992</b>	<b>1993</b>	<b>1994</b>	<b>1995</b>	<b>1996</b>	<b>1997</b>	<b>1998</b>	<b>Diff.</b>
OU	22,112	20,575	20,740	21,198	21,705	21,669	21,998	22,260	22,315	23,152	23,446	1.3%
OU-HSC	2,603	2,743	2,859	2,936	3,128	3,135	2,971	2,812	2,593	2,646	2,741	3.6%
OSU	21,241	20,228	19,751	19,695	19,558	19,093	18,759	19,138	19,124	19,302	20,284	5.1%
OSU-COM	269	267	273	268	296	147	317	174	349	349	348	-0.3%
<b>TOTAL COMPREHENSIVE</b>	<b>46,225</b>	<b>43,813</b>	<b>43,623</b>	<b>44,097</b>	<b>44,687</b>	<b>44,044</b>	<b>44,045</b>	<b>44,385</b>	<b>44,381</b>	<b>45,449</b>	<b>46,819</b>	<b>3.0%</b>
UCO	14,123	14,209	14,147	14,604	15,074	14,965	15,992	15,377	14,469	13,826	14,083	1.9%
ECU	4,235	4,091	4,208	4,261	4,428	4,357	4,466	4,371	4,345	4,213	4,093	-2.8%
NSU	8,717	8,710	8,841	9,056	9,220	8,956	8,946	8,845	8,321	8,193	8,349	1.9%
NWOSU	1,742	1,763	1,878	2,016	2,112	1,897	1,842	1,776	1,764	1,850	1,960	5.9%
SEOSU	3,545	3,604	3,944	4,003	3,999	4,036	3,967	3,810	3,734	3,833	3,744	-2.3%
SWOSU	5,200	4,819	4,787	4,811	4,858	4,931	4,631	4,495	4,403	4,371	4,576	4.7%
Cameron	5,688	5,327	5,261	5,785	6,105	6,095	6,083	5,891	5,345	5,274	5,272	0.0%
Langston	2,307	2,532	2,789	3,106	3,312	3,434	3,406	3,463	3,349	3,376	3,234	-4.2%
USAO	1,335	1,394	1,548	1,605	1,637	1,613	1,680	1,636	1,509	1,372	1,478	7.7%
Panhandle	1,139	1,154	1,274	1,110	1,187	1,112	1,238	1,175	1,365	1,258	1,099	-12.6%
<b>TOTAL REGIONAL</b>	<b>48,031</b>	<b>47,603</b>	<b>48,677</b>	<b>50,357</b>	<b>51,932</b>	<b>51,396</b>	<b>52,251</b>	<b>50,839</b>	<b>48,604</b>	<b>47,566</b>	<b>47,888</b>	<b>0.7%</b>
Connors	1,720	1,932	1,998	2,210	2,357	2,127	2,324	2,227	2,091	1,968	1,925	-2.2%
Eastern	1,723	1,714	1,894	1,852	2,066	2,022	1,915	1,871	1,791	1,711	1,824	6.6%
Murray	1,327	1,323	1,389	1,625	1,582	1,473	1,475	1,508	1,574	1,595	1,588	-0.4%
NEOAMC	2,456	2,590	2,582	2,517	2,710	2,454	2,244	2,134	2,156	2,055	2,137	4.0%
NOC	1,879	2,032	2,028	2,097	2,193	2,154	2,115	2,198	2,075	2,215	2,407	8.7%
Rogers - Claremore	2,983	2,916	2,894	3,388	3,438	3,201	3,164	2,647	2,834	3,088	2,882	-6.7%
TCC	16,715	16,920	17,822	18,564	19,354	18,950	18,551	18,575	17,511	17,292	16,466	-4.8%
OSU-TB,OKC	3,257	3,689	4,124	4,231	4,344	4,136	4,140	4,145	4,048	4,036	3,967	-1.7%
OSU-TB,OKM	2,099	1,757	2,108	2,142	2,337	2,361	2,143	2,130	2,186	2,277	2,246	-1.4%
Western	2,033	2,028	1,806	1,730	1,735	1,662	1,625	1,662	1,499	1,661	2,272	36.8%
Redlands	1,258	1,075	1,105	1,414	1,706	1,859	1,776	1,661	1,557	1,553	1,637	5.4%
CASC	1,436	1,321	1,426	1,699	1,807	1,688	1,640	1,612	1,879	2,090	1,801	-13.8%
SWOSU-Sayre	**	415	534	604	595	587	602	489	492	448	432	-3.6%
Seminole	1,484	1,422	1,428	1,484	1,642	1,639	1,583	1,541	1,414	1,711	1,905	11.3%
Rose	9,356	9,404	9,665	9,848	9,511	9,195	8,999	8,303	7,759	7,382	7,500	1.6%
OCCC	8,463	7,811	7,951	9,708	9,992	9,518	9,406	9,368	8,949	8,875	8,679	-2.2%
<b>TOTAL TWO-YEAR</b>	<b>58,189</b>	<b>58,349</b>	<b>60,754</b>	<b>65,113</b>	<b>67,369</b>	<b>65,026</b>	<b>63,702</b>	<b>62,071</b>	<b>59,815</b>	<b>59,957</b>	<b>59,668</b>	<b>-0.5%</b>
<b>GRAND TOTAL</b>	<b>152,445</b>	<b>149,765</b>	<b>153,054</b>	<b>159,567</b>	<b>163,988</b>	<b>160,466</b>	<b>159,998</b>	<b>157,295</b>	<b>152,800</b>	<b>152,972</b>	<b>154,375</b>	<b>0.9%</b>

SOURCE: OCR 2300-2.3 Fall 1998. 6/17/99. NOTE: Includes first-time freshmen from summer who continued in fall and includes nonresident aliens but does not contain concurrent high school enrollment.

\*\*Data included within SWOSU during this time frame.

**Comparison of Fall Headcount Enrollments 1988-1998 at Public Institutions**

The table and graph show 11 years of unduplicated fall headcount enrollments for the public institutions by comprehensive universities, regional universities, and two-year colleges. Students enrolled in more than one institution are attributed to only one institution.

- Between fall 1988 and fall 1998, enrollments in the public institutions increased by 0.9 percent.
- The majority of this increase was at the comprehensive universities, which increased 3.0 percent. The regional universities increased 0.7 percent. The two-year colleges decreased 0.5 percent.

**Comparison of Fall Headcount Enrollments 1988-1998 at Public Institutions**

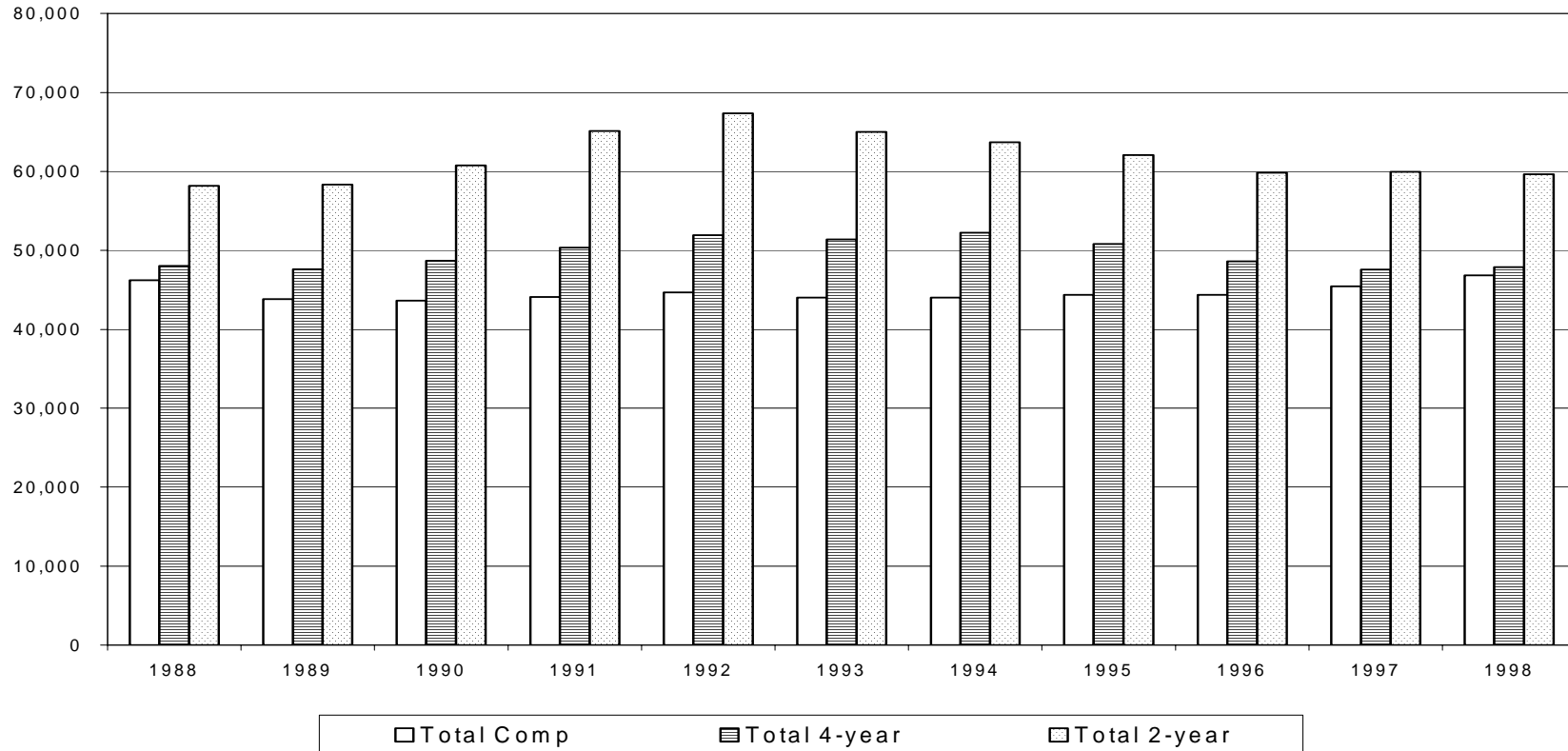

**UNDUPLICATED FALL HEADCOUNT ENROLLMENT BY GENDER AND BY CLASS LEVEL  
1998-99**

INSTITUTION	FRESHMAN*		SOPHOMORE		JUNIOR		SENIOR		GRADUATE		UNCLASSIFIED		PROFESSIONAL		TOTAL		GRAND
	MALE	FEMALE	MALE	FEMALE	MALE	FEMALE	MALE	FEMALE	MALE	FEMALE	MALE	FEMALE	MALE	FEMALE	MALE	FEMALE	TOTAL
OU	1,891	1,876	1,874	1,878	1,938	1,845	3,987	3,191	3,375	3,562	826	1,249	342	254	14,233	13,855	28,088
OU-HSC	0	0	0	0	92	461	73	303	275	660	53	82	618	505	1,111	2,011	3,122
OSU	1,520	1,490	1,561	1,533	2,114	1,748	3,942	3,083	2,766	2,033	836	840	135	186	12,874	10,913	23,787
OSU-COM	0	0	0	0	0	0	0	0	0	0	0	287	148	287	148	435	
<b>TOTAL COMP.</b>	<b>3,411</b>	<b>3,366</b>	<b>3,435</b>	<b>3,411</b>	<b>4,144</b>	<b>4,054</b>	<b>8,002</b>	<b>6,577</b>	<b>6,416</b>	<b>6,255</b>	<b>1,715</b>	<b>2,171</b>	<b>1,382</b>	<b>1,093</b>	<b>28,505</b>	<b>26,927</b>	<b>55,432</b>
UCO	1,748	2,119	1,008	1,292	1,170	1,602	2,296	2,959	1,521	2,709	1	0	0	0	7,744	10,681	18,425
ECU	487	673	300	388	366	520	531	741	389	959	42	91	0	0	2,115	3,372	5,487
NSU	736	835	544	678	711	1,059	1,468	2,421	415	842	161	446	65	40	4,100	6,321	10,421
NWOSU	327	278	151	206	137	206	251	364	93	236	121	240	0	0	1,080	1,530	2,610
SEOSU	495	583	334	416	389	474	623	706	151	315	121	214	0	0	2,113	2,708	4,821
SWOSU	718	791	422	540	346	409	635	767	126	285	172	327	33	53	2,452	3,172	5,624
Cameron	1,326	1,340	587	687	357	489	629	784	373	588	82	171	0	0	3,354	4,059	7,413
Langston	470	435	206	247	338	586	554	905	30	45	85	136	0	0	1,683	2,354	4,037
USAO	241	299	100	151	86	154	146	259	0	79	294	0	0	652	1,157	1,809	
Panhandle	204	190	142	136	107	115	182	232	0	0	33	62	0	0	668	735	1,403
<b>TOTAL REGIONAL</b>	<b>6,752</b>	<b>7,543</b>	<b>3,794</b>	<b>4,741</b>	<b>4,007</b>	<b>5,614</b>	<b>7,315</b>	<b>10,138</b>	<b>3,098</b>	<b>5,979</b>	<b>897</b>	<b>1,981</b>	<b>98</b>	<b>93</b>	<b>25,961</b>	<b>36,089</b>	<b>62,050</b>
Connors	606	1,049	408	839	0	0	0	0	0	0	0	0	0	0	1,014	1,888	2,902
Eastern	645	904	265	483	0	0	0	0	0	45	198	0	0	955	1,585	2,540	
Murray	493	819	247	533	0	0	0	0	0	52	108	0	0	792	1,460	2,252	
NEOAMC	1,084	775	410	527	0	0	0	0	0	113	217	0	0	1,607	1,519	3,126	
NOC	805	1,180	476	848	0	0	0	0	0	25	69	0	0	1,306	2,097	3,403	
Rogers - Claremore	1,066	1,351	559	1,082	3	2	0	0	0	141	220	0	0	1,769	2,655	4,424	
TCC	3,116	4,559	3,435	5,722	0	0	0	0	0	4,480	5,547	0	0	11,031	15,828	26,859	
OSU-TB, OKC	1,185	1,336	694	885	0	0	0	0	0	1,179	1,213	0	0	3,058	3,434	6,492	
OSU-TB, OKM	1,090	633	563	205	0	0	0	0	0	393	524	0	0	2,046	1,362	3,408	
Western	870	1,053	672	676	0	0	0	0	0	162	339	0	0	1,704	2,068	3,772	
Redlands	976	1,534	109	180	0	0	0	0	0	40	58	0	0	1,125	1,772	2,897	
CASC	602	860	300	605	0	0	0	0	0	148	343	0	0	1,050	1,808	2,858	
SWOSU-Sayre	136	235	93	235	0	0	0	0	0	3	5	0	0	232	475	707	
Seminole	440	722	473	842	0	0	0	0	0	95	283	0	0	1,008	1,847	2,855	
Rose	3,669	4,351	850	1,557	0	0	0	0	0	467	583	0	0	4,986	6,491	11,477	
OCCC	1,955	2,348	1,518	2,201	0	0	0	0	0	2,912	3,488	0	0	6,385	8,037	14,422	
<b>TOTAL TWO-YEAR</b>	<b>18,738</b>	<b>23,709</b>	<b>11,072</b>	<b>17,420</b>	<b>3</b>	<b>2</b>	<b>0</b>	<b>0</b>	<b>0</b>	<b>0</b>	<b>10,255</b>	<b>13,195</b>	<b>0</b>	<b>0</b>	<b>40,068</b>	<b>54,326</b>	<b>94,394</b>
<b>TOTAL PUBLIC</b>	<b>28,901</b>	<b>34,618</b>	<b>18,301</b>	<b>25,572</b>	<b>8,154</b>	<b>9,670</b>	<b>15,317</b>	<b>16,715</b>	<b>9,514</b>	<b>12,234</b>	<b>12,867</b>	<b>17,347</b>	<b>1,480</b>	<b>1,186</b>	<b>94,534</b>	<b>117,342</b>	<b>211,876</b>
TU	351	363	304	307	320	347	448	507	412	384	62	63	344	254	2,241	2,225	4,466
SNU	164	187	129	155	125	138	413	568	176	240	22	24	0	0	1,029	1,312	2,341
OCU	373	451	239	321	193	223	323	417	1,403	909	36	46	305	214	2,872	2,581	5,453
OBU	164	261	154	232	138	195	228	306	9	11	231	103	0	0	924	1,108	2,032
OCUSA	208	295	173	187	196	296	220	44	1	0	0	0	0	917	872	1,789	
ORU**	0	0	0	1	0	0	1	3	0	0	0	0	0	1	4	5	
OMBC**	0	0	0	0	0	0	0	0	0	0	0	0	0	0	0	0	
MABC	52	70	0	0	0	0	0	0	0	0	0	0	0	52	70	122	
Bacone	12	33	3	7	0	0	0	0	0	0	1	0	0	16	40	56	
BWC	102	81	29	77	49	134	107	241	0	0	22	29	0	0	309	562	871
Hillsdale	92	54	27	18	16	6	14	7	0	0	42	41	0	0	191	126	317
SWCC**	0	0	0	0	0	0	0	0	0	0	0	0	0	0	0	0	
St. Gregory's	77	102	81	79	67	51	27	46	0	0	30	64	0	0	282	342	624
Spartan**	0	0	0	0	0	0	0	0	0	0	0	0	0	0	0	0	
<b>TOTAL PRIVATE</b>	<b>1,595</b>	<b>1,897</b>	<b>1,139</b>	<b>1,384</b>	<b>1,104</b>	<b>1,263</b>	<b>1,857</b>	<b>2,315</b>	<b>2,044</b>	<b>1,545</b>	<b>446</b>	<b>370</b>	<b>649</b>	<b>468</b>	<b>8,834</b>	<b>9,242</b>	<b>18,076</b>
<b>GRAND TOTAL</b>	<b>30,496</b>	<b>36,515</b>	<b>19,440</b>	<b>26,956</b>	<b>9,258</b>	<b>10,933</b>	<b>17,174</b>	<b>19,030</b>	<b>11,558</b>	<b>13,779</b>	<b>13,313</b>	<b>17,717</b>	<b>2,129</b>	<b>1,654</b>	<b>103,368</b>	<b>126,584</b>	<b>229,952</b>

Source: UDSENR14. NOTE: Unduplicated within the institution between semesters.

\*May contain first-time unclassified students and concurrent enrollments.

\*\*Did not report.

**Headcount Enrollment by Gender and Class Level**

The table and graph show the total number of unduplicated students enrolled in 37 of the 41 Oklahoma higher education institutions in 1998-99, distributed by class level and by gender. Four private institutions did not report.

- The freshman class consisted of 63,519 students or 30.0 percent of the total fall headcount in 1998-99 at the public institutions, the sophomore class consisted of 43,873 students or 20.7 percent, the junior class consisted of 17,824 or 8.4 percent, and the seniors consisted of 32,032 students or 15.1 percent.
- The graduate and professional class levels consisted of 21,748 students or 10.3 percent and 2,666 students or 1.3 percent, respectively.
- Females outnumbered males in 1998-99 by a ratio of 55.0 to 45.0. Over thirty years ago, in 1962, males outnumbered females in Oklahoma higher education by a ratio of 65 to 35. Over twenty years ago, in the fall of 1972, males outnumbered females by a ratio of 60 to 40.

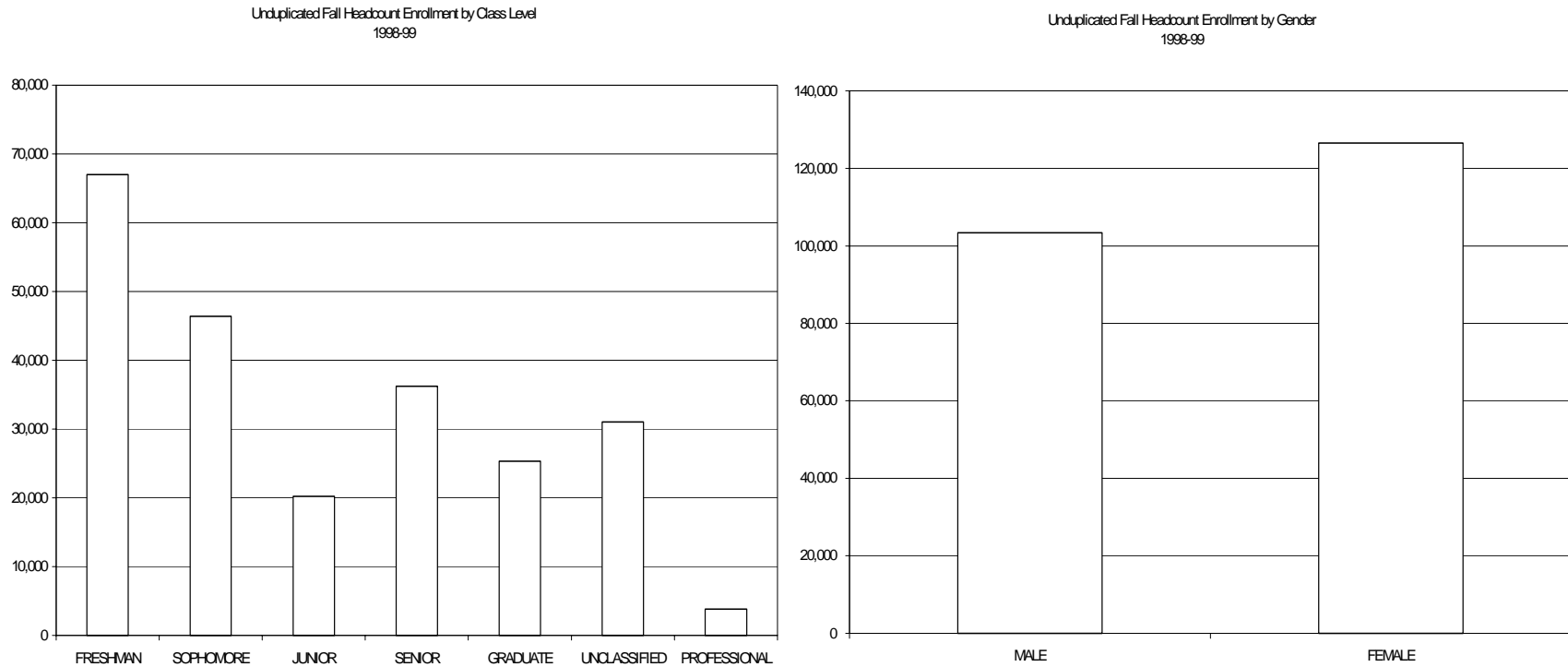

**A COMPARISON OF HEADCOUNT AND FULL-TIME EQUIVALENT (FTE)\* ENROLLMENTS BY DIVISION  
1998-99**

Institution	Lower Division		Upper Division		Graduate Division		Professional Division		All Students	
	Head Count	FTE	Head Count	FTE	Head Count	FTE	Head Count	FTE	Head Count	FTE
OU	7,519	6,704	11,474	8,575	8,499	3,984	0	0	27,492	19,263
OU-LAW	0	0	0	0	0	0	596	728	596	728
OU-HSC	0	0	94	899	1,058	616	1,123	1,802	3,122	3,317
OSU	6,104	5,322	11,231	9,007	6,131	2,875	0	0	23,466	17,204
OSU - VET MED	0	0	0	0	0	0	321	515	321	515
OSU-COM	0	0	0	0	0	0	435	1,779	435	1,779
<b>TOTAL COMPREHENSIVE</b>	<b>13,623</b>	<b>12,026</b>	<b>22,799</b>	<b>18,481</b>	<b>15,688</b>	<b>7,475</b>	<b>2,475</b>	<b>4,824</b>	<b>55,432</b>	<b>42,806</b>
UCO	6,167	3,786	8,028	5,339	4,230	1,752	0	0	18,425	10,877
ECU	1,848	1,419	2,166	1,658	1,473	540	0	0	5,487	3,617
NSU	2,793	2,188	6,265	4,033	1,258	505	105	167	10,421	6,893
NWOSU	962	670	1,077	710	571	215	0	0	2,610	1,595
SEOSU	1,828	1,387	2,207	1,658	786	298	0	0	4,821	3,343
SWOSU	2,471	2,034	2,162	1,757	905	393	0	0	5,624	4,279
Cameron	3,940	2,037	2,512	1,607	961	367	0	0	7,413	4,011
Langston	1,358	1,119	2,587	1,465	92	36	0	0	4,037	2,620
USAO	791	630	1,018	600	0	0	0	0	1,809	1,230
Panhandle	672	520	731	490	0	0	0	0	1,403	1,010
<b>TOTAL REGIONAL</b>	<b>22,830</b>	<b>15,790</b>	<b>28,753</b>	<b>19,317</b>	<b>10,276</b>	<b>4,106</b>	<b>105</b>	<b>167</b>	<b>62,050</b>	<b>39,475</b>
Connors	2,902	1,580	0	0	0	0	0	0	2,902	1,580
Eastern	2,540	1,371	0	0	0	0	0	0	2,540	1,371
Murray	2,252	1,239	0	0	0	0	0	0	2,252	1,239
NEOAMC	3,126	1,804	0	0	0	0	0	0	3,126	1,804
NOC	3,403	1,793	0	0	0	0	0	0	3,403	1,793
Rogers - Claremore	4,424	1,877	0	0	0	0	0	0	4,424	1,877
TCC	26,859	8,684	0	0	0	0	0	0	26,859	8,684
OSU-TB,OKC	6,492	2,391	0	0	0	0	0	0	6,492	2,391
OSU-TB, OKM	3,408	2,243	0	0	0	0	0	0	3,408	2,243
Western	3,772	1,392	0	0	0	0	0	0	3,772	1,392
Redlands	2,897	1,170	0	0	0	0	0	0	2,897	1,170
CASC	2,858	1,377	0	0	0	0	0	0	2,858	1,377
SWOSU-Sayre	707	379	0	0	0	0	0	0	707	379
Seminole	2,855	1,286	0	0	0	0	0	0	2,855	1,286
Rose	11,477	4,213	0	0	0	0	0	0	11,477	4,213
OCCC	14,422	5,415	0	0	0	0	0	0	14,422	5,415
<b>TOTAL TWO-YEAR</b>	<b>94,394</b>	<b>38,214</b>	<b>0</b>	<b>0</b>	<b>0</b>	<b>0</b>	<b>0</b>	<b>0</b>	<b>94,394</b>	<b>38,214</b>
<b>TOTAL PUBLIC</b>	<b>130,847</b>	<b>64,484</b>	<b>51,552</b>	<b>37,468</b>	<b>25,964</b>	<b>11,581</b>	<b>2,580</b>	<b>4,633</b>	<b>211,876</b>	<b>120,495</b>
TU	1,325	1,214	1,735	1,308	808	405	598	620	4,466	3,547
SNU	635	553	1,278	1,004	428	283	0	0	2,341	1,840
OCU	1,384	1,211	1,238	1,141	2,312	1,473	519	618	5,453	4,443
OBU	811	377	1,221	431	0	0	0	0	2,032	808
OCUSA	863	793	881	681	45	16	0	0	1,789	1,490
ORU**										
MABC	122	66	0	0	0	0	0	0	122	66
Bacone	56	9	0	0	0	0	0	0	56	9
BWC	289	241	582	368	0	0	0	0	871	609
Hillsdale	191	143	126	35	0	0	0	0	317	178
SWCC**										
St. Gregory's	339	157	285	107	0	0	0	0	624	264
Spartan**										
<b>TOTAL PRIVATE</b>	<b>6,015</b>	<b>4,764</b>	<b>7,346</b>	<b>5,075</b>	<b>3,593</b>	<b>2,177</b>	<b>1,117</b>	<b>1,238</b>	<b>18,071</b>	<b>13,254</b>
<b>GRAND TOTAL</b>	<b>136,862</b>	<b>69,248</b>	<b>58,898</b>	<b>42,941</b>	<b>29,557</b>	<b>13,758</b>	<b>3,697</b>	<b>5,969</b>	<b>229,947</b>	<b>133,749</b>

Source: UDSENR11 NOTE: May contain unclassified students and concurrent high school enrollments.

\*Full-time equivalent (FTE): An annual FTE is calculated for an undergraduate by dividing the total number of credit hours enrolled by all undergraduate students by 30.

The graduate and professional FTE is calculated by dividing the total number of credit hours enrolled by all graduate and professional students by 24. Totals may not equal sums of columns due to rounding of calculations. \*\*No report.

## Headcount and FTE Enrollment by Division

The table and graph show headcount and full-time equivalent (FTE) enrollments for 1998-99 by division of study (lower, upper, graduate, and professional). The annual full-time equivalent undergraduate enrollment is calculated by dividing by 30 the total number of credit hours enrolled in by undergraduate students and dividing by 24 the total number of credit hours enrolled in by graduate and professional students. The reason for using 30 and 24 is that a full-time undergraduate student must take 15 credit hours per semester or 30 credit hours per year to complete a bachelor's degree in four years. Graduate and professional students must take 12 credit hours per semester or 24 per year to complete most degrees on schedule.

- In 1998-99, public and private institutions had 229,947 students and 133,749 FTEs.
- The public institutions had 130,847 (62 percent) lower division students, 51,552 (24 percent) upper division students, 25,964 (12 percent) graduate students, and 2,580 (1 percent) professional students.
- The public institutions had 64,484 (54 percent) lower division FTEs, 37,468 (31 percent) upper division FTEs, 11,581 (10 percent) graduate FTEs, and 4,633 (4 percent) professional FTEs.

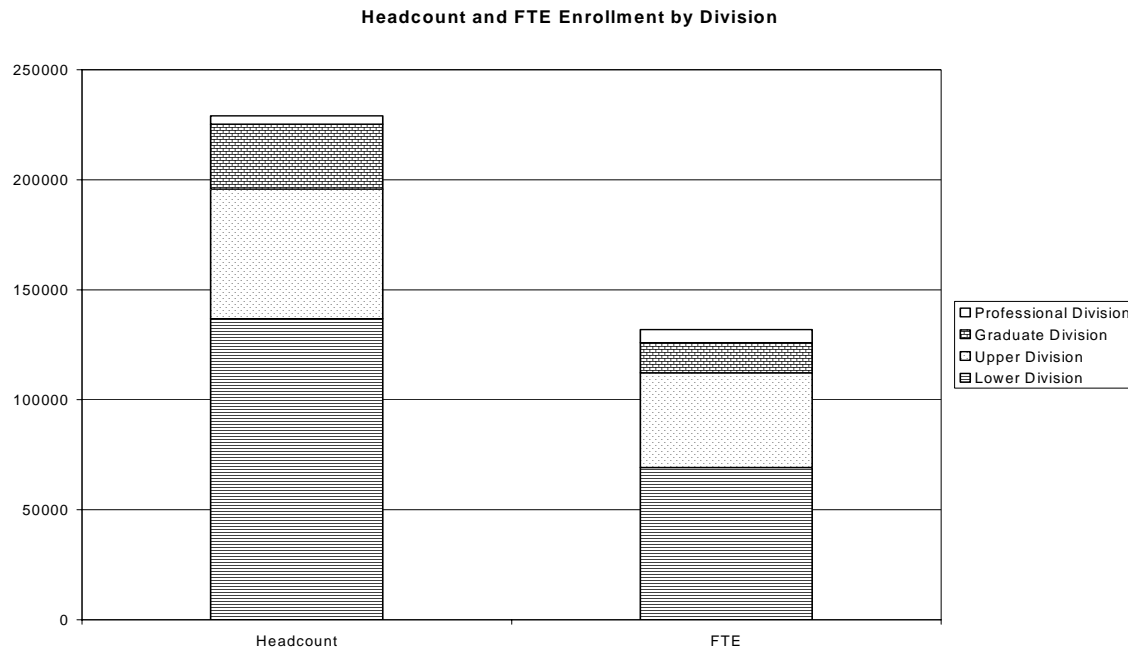

**A FIVE-YEAR COMPARISON OF ANNUAL FULL-TIME EQUIVALENT (FTE)\* ENROLLMENTS  
1994-95 TO 1998-99**

Institution	1994-95		1995-96		1996-97		1997-98		1998-99		
	FTE	1-Year diff.	FTE	1-Year diff.	FTE	1-Year diff.	FTE	1-Year diff.	FTE	1-Year diff.	4-Year diff.
OU	18,460	2.8%	18,452	0.0%	18,713	1.4%	19,593	4.7%	19,991	2.0%	8.3%
OU-HSC	3,575	-4.5%	3,383	-5.4%	3,248	-4.0%	3,536	8.9%	3,317	-6.2%	-7.2%
OSU	16,043	-1.6%	15,764	-1.7%	16,438	4.3%	16,775	2.1%	17,719	5.6%	10.4%
OSU-COM**	926	10.2%	376	-59.4%	1,465	289.6%	1,456	-0.6%	1,779	22.2%	92.1%
<b>TOTAL COMPREHENSIVE</b>	<b>39,004</b>	<b>0.4%</b>	<b>37,975</b>	<b>-2.6%</b>	<b>39,864</b>	<b>5.0%</b>	<b>41,360</b>	<b>3.8%</b>	<b>42,806</b>	<b>3.5%</b>	<b>9.7%</b>
UCO	12,055	3.1%	11,837	-1.8%	11,057	-6.6%	10,784	-2.5%	10,877	0.9%	-9.8%
ECU	3,928	-1.2%	3,848	-2.0%	3,803	-1.2%	3,742	-1.6%	3,617	-3.3%	-7.9%
NSU	7,412	0.6%	6,937	-6.4%	6,901	-0.5%	6,730	-2.5%	6,893	2.4%	-7.0%
NWOSU	1,604	-4.3%	1,491	-7.0%	1,450	-2.7%	1,526	5.2%	1,595	4.5%	-0.6%
SEOSU	3,487	-4.1%	3,400	-2.5%	3,286	-3.4%	3,336	1.5%	3,343	0.2%	-4.1%
SWOSU	4,216	-5.3%	4,121	-2.3%	4,027	-2.3%	4,061	0.8%	4,279	5.4%	1.5%
Cameron	4,576	-0.3%	4,487	-1.9%	4,176	-6.9%	4,159	-0.4%	4,011	-3.6%	-12.3%
Langston	2,711	2.3%	2,712	0.0%	2,698	-0.5%	2,702	0.1%	2,620	-3.0%	-3.4%
USAO	1,455	5.7%	1,409	-3.2%	1,300	-7.7%	1,197	-7.9%	1,230	2.8%	-15.5%
Panhandle	1,115	9.6%	1,149	3.0%	1,116	-2.9%	1,033	-7.4%	1,010	-2.2%	-9.4%
<b>TOTAL REGIONAL</b>	<b>42,559</b>	<b>0.3%</b>	<b>41,391</b>	<b>-2.7%</b>	<b>39,814</b>	<b>-3.8%</b>	<b>39,270</b>	<b>-1.4%</b>	<b>39,475</b>	<b>0.5%</b>	<b>-7.2%</b>
Connors	1,893	2.5%	1,879	-0.7%	1,665	-11.4%	1,536	-7.7%	1,580	2.9%	-16.5%
Eastern	1,497	-3.5%	1,440	-3.8%	1,385	-3.8%	1,294	-6.6%	1,371	6.0%	-8.4%
Murray	1,100	-1.0%	1,161	5.5%	1,226	5.6%	1,243	1.4%	1,239	-0.3%	12.6%
NEOAMC	1,905	-7.7%	1,743	-8.5%	1,747	0.2%	1,703	-2.5%	1,804	5.9%	-5.3%
NOC	1,515	-2.6%	1,538	1.5%	1,549	0.7%	1,659	7.1%	1,793	8.1%	18.3%
Rogers - Claremore	2,105	-2.9%	1,972	-6.3%	1,948	-1.2%	1,922	-1.3%	1,877	-2.3%	-10.8%
TCC	9,605	-2.3%	9,700	1.0%	9,123	-5.9%	8,944	-2.0%	8,684	-2.9%	-9.6%
OSU-TB, OKC	2,297	0.9%	2,374	3.4%	2,603	9.6%	2,386	-8.3%	2,391	0.2%	4.1%
OSU-TB, OKM	2,177	-2.6%	2,070	-4.9%	2,121	2.5%	2,230	5.1%	2,243	0.6%	3.0%
Western	970	-7.0%	972	0.2%	902	-7.2%	1,051	16.5%	1,392	32.4%	43.5%
Redlands	1,282	-6.1%	1,216	-5.1%	1,182	-2.8%	1,113	-5.8%	1,170	5.1%	-8.7%
CASC	1,112	-1.3%	1,092	-1.8%	1,231	12.7%	1,413	14.8%	1,377	-2.5%	23.8%
SWOSU-Sayre	468	-8.1%	408	-12.8%	403	-1.2%	364	-9.7%	379	4.1%	-19.0%
Seminole	1,213	-4.0%	1,197	-1.3%	1,090	-8.9%	1,147	5.2%	1,286	12.1%	6.0%
Rose	5,178	-5.0%	4,839	-6.5%	4,363	-9.8%	4,127	-5.4%	4,213	2.1%	-18.6%
OCCC	5,722	1.3%	5,550	-3.0%	5,408	-2.6%	5,392	-0.3%	5,415	0.4%	-5.4%
<b>TOTAL TWO-YEAR</b>	<b>40,039</b>	<b>-2.4%</b>	<b>39,151</b>	<b>-2.2%</b>	<b>37,946</b>	<b>-3.1%</b>	<b>37,524</b>	<b>-1.1%</b>	<b>38,214</b>	<b>1.8%</b>	<b>-4.6%</b>
<b>TOTAL PUBLIC</b>	<b>121,601</b>	<b>-0.6%</b>	<b>118,514</b>	<b>-2.5%</b>	<b>117,625</b>	<b>-0.8%</b>	<b>118,153</b>	<b>0.4%</b>	<b>120,495</b>	<b>2.0%</b>	<b>-0.9%</b>
TU	2,185	-46.1%	3,945	80.5%	3,731	-5.4%	3,806	2.0%	3,547	-6.8%	62.3%
SNU	1,579	1.1%	1,756	11.2%	1,597	-9.1%	1,513	-5.3%	1,840	21.6%	16.5%
OCU	2,754	-49.0%	4,093	48.6%	4,716	15.2%	4,606	-2.3%	4,443	-3.5%	61.3%
OBU	801	-68.8%	1,677	109.4%	1,730	3.2%	1,677	-3.1%	808	-51.8%	0.9%
OCUSA	1,291	-8.8%	650	-49.7%	1,398	115.1%	1,400	0.1%	1,490	6.4%	15.4%
ORU	***	***	***	***	2,995	***	***	***	***	***	***
MABC	386	21.4%	273	-29.3%	389	42.5%	261	-32.9%	66	-74.7%	-82.9%
Bacone	460	-13.0%	347	-24.6%	319	-8.1%	277	-13.2%	9	-96.8%	-98.0%
BWC	441	-5.2%	515	16.8%	512	-0.6%	512	0.0%	609	18.9%	38.1%
Hillsdale	108	-7.7%	124	14.8%	101	-18.5%	129	27.7%	178	38.0%	64.8%
SWCC	***	***	***	***	***	***	***	***	***	***	***
St. Gregory's	232	-12.5%	142	-38.8%	21	-85.2%	758	3509.5%	264	-65.2%	13.8%
Spartan	***	***	***	***	***	***	***	***	***	***	***
<b>TOTAL PRIVATE</b>	<b>10,712</b>	<b>-37.3%</b>	<b>13,521</b>	<b>26.2%</b>	<b>17,509</b>	<b>29.5%</b>	<b>17,509</b>	<b>0.0%</b>	<b>13,254</b>	<b>-24.3%</b>	<b>23.7%</b>
<b>GRAND TOTAL</b>	<b>132,314</b>	<b>-5.1%</b>	<b>132,036</b>	<b>-0.2%</b>	<b>135,133</b>	<b>2.3%</b>	<b>135,133</b>	<b>0.0%</b>	<b>133,749</b>	<b>-1.0%</b>	<b>1.1%</b>

Source: UDSENR11 \*Full-time equivalent (FTE): An annual FTE is calculated for an undergraduate by dividing the total number of credit hours enrolled by all undergraduate students by 30. The graduate and professional FTE is calculated by dividing the total number of credit hours enrolled by all graduate and professional students by 24. Totals may not equal sums of columns due to rounding of calculations. \*\*\*Did not report.

### A Five-Year Comparison of Annual Full-Time Equivalent (FTE) Enrollments

The table and graph show a five-year history with year-to-year comparisons of the annual FTE of all institutions.

- The public sector institutions have shown about a 1.0 percent decrease in annual FTE enrollments from 1994-95 to 1998-99 and an increase of 2.0 percent from 1997-98 to 1998-99.
- The comprehensive universities had a 9.7 percent FTE increase from 1994-95 to 1998-99. Regional universities decreased 7.2 percent and two-year colleges decreased 4.6 percent.

**A Five-Year Comparison of Annual FTE Enrollments**

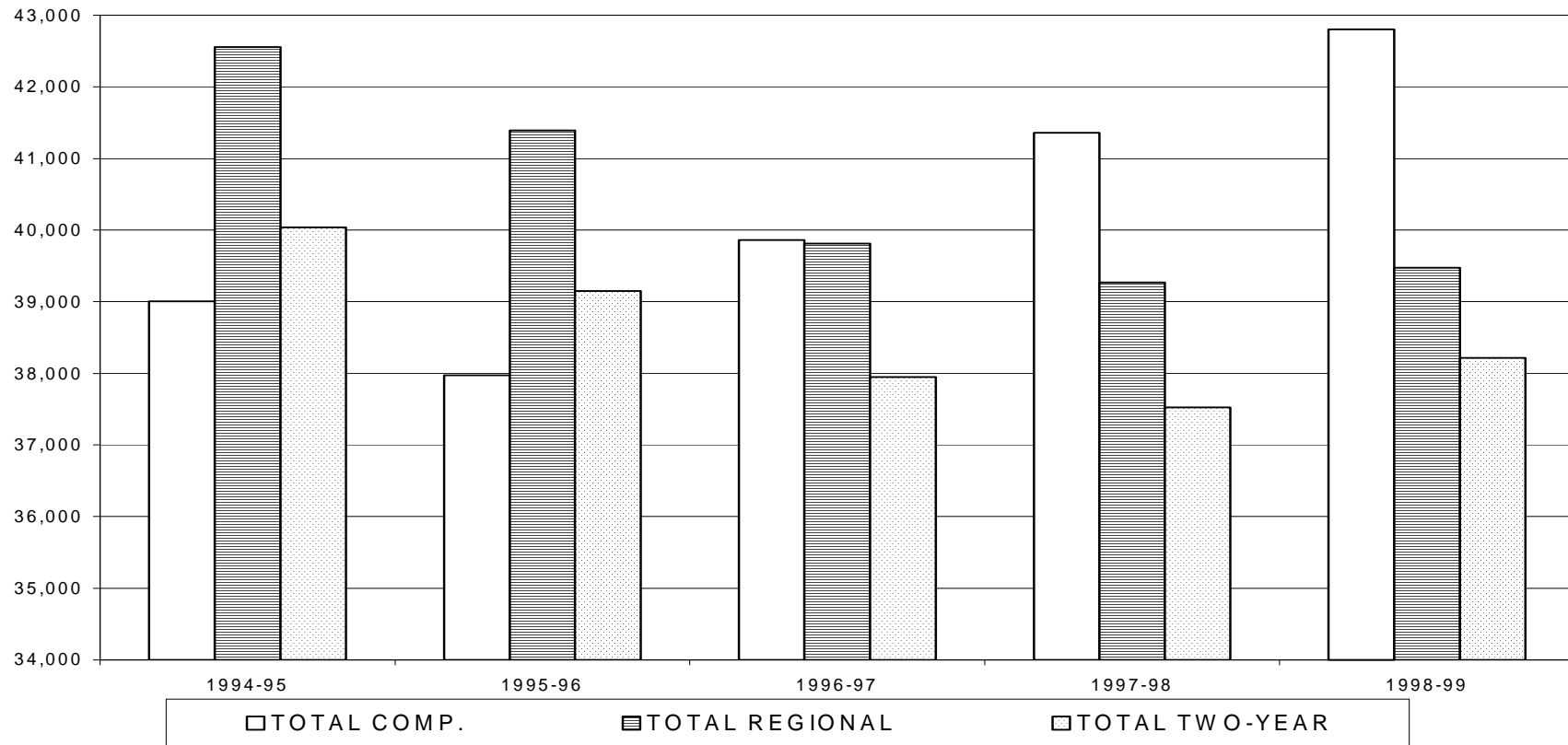



**ANNUALIZED FULL-TIME EQUIVALENT (FTE)\* ENROLLMENTS BY SEMESTER AT PUBLIC INSTITUTIONS  
1997-98 COMPARED TO 1998-99**

Institution	Summer 1997	Summer 1998	Difference	Fall 1997	Fall 1998	Difference	Spring 1998	Spring 1999	Difference	Year 1997-98	Year 1998-99	Difference
OU & OU-LAW	1,827	1,859	32	9,118	9,371	253	8,648	8,760	112	19,593	19,991	398
OU-HSC	289	258	(31)	1,529	1,667	138	1,717	1,392	(325)	3,536	3,317	-219
OSU & OSU - VET MED	1,159	1,275	116	8,022	8,453	431	7,595	7,993	398	16,775	17,719	944
OSU-COM	376	690	314	540	544	4	540	544	4	1,456	1,779	323
<b>TOTAL COMPREHENSIVE</b>	<b>3,651</b>	<b>4,082</b>	<b>431</b>	<b>19,209</b>	<b>20,035</b>	<b>826</b>	<b>18,500</b>	<b>18,689</b>	<b>189</b>	<b>41,360</b>	<b>42,806</b>	<b>1,446</b>
UCC	1,154	1,051	(103)	4,961	5,025	64	4,668	4,802	134	10,784	10,877	93
ECU	396	372	(24)	1,707	1,631	(76)	1,640	1,615	(25)	3,742	3,617	-125
NSU	534	613	79	3,185	3,250	65	3,011	3,028	17	6,730	6,893	163
NWOSU	142	150	8	707	741	34	676	706	30	1,526	1,595	69
SEOSU	339	344	5	1,552	1,527	(25)	1,444	1,469	25	3,336	3,343	7
SWOSU	370	390	20	1,879	2,015	136	1,812	1,874	62	4,061	4,279	218
Cameron	487	431	(56)	1,892	1,828	(64)	1,780	1,752	(28)	4,159	4,011	-148
Langston	217	214	(3)	1,284	1,255	(29)	1,200	1,151	(49)	2,702	2,620	-82
USAO	211	193	(18)	521	550	29	466	487	21	1,197	1,230	33
Panhandle	66	44	(22)	533	497	(36)	435	469	34	1,033	1,010	-23
<b>TOTAL REGIONAL</b>	<b>3,916</b>	<b>3,802</b>	<b>(114)</b>	<b>18,221</b>	<b>18,319</b>	<b>98</b>	<b>17,132</b>	<b>17,353</b>	<b>221</b>	<b>39,270</b>	<b>39,475</b>	<b>205</b>
Connors	100	115	15	754	744	(10)	683	721	38	1,536	1,580	44
Eastern	76	74	(2)	639	675	36	579	622	43	1,294	1,371	77
Murray	70	74	4	601	593	(8)	571	573	2	1,243	1,239	-4
NEOAMC	91	93	2	863	901	38	749	809	60	1,703	1,804	101
NOC	99	103	4	794	888	94	766	803	37	1,659	1,793	134
Rogers - Claremore	190	190	0	940	891	(49)	792	796	4	1,922	1,877	-45
TCC	1,237	1,147	(90)	4,031	3,876	(155)	3,675	3,661	(14)	8,944	8,684	-260
OSU-TB, OKC	262	261	(1)	1,103	1,078	(25)	1,021	1,051	30	2,386	2,391	5
OSU-TB, OKM	523	510	(13)	896	883	(13)	810	850	40	2,230	2,243	13
Western	93	116	23	458	607	149	499	669	170	1,051	1,392	341
Redlands	95	91	(4)	526	550	24	492	530	38	1,113	1,170	57
CASC	97	118	21	675	635	(40)	641	624	(17)	1,413	1,377	-36
SWOSU-Sayre	30	31	1	174	175	1	160	173	13	364	379	15
Seminole	80	96	16	566	630	64	502	560	58	1,147	1,286	139
Rose	468	422	(46)	1,939	1,958	19	1,721	1,833	112	4,127	4,213	86
OSU-CCC	627	658	31	2,441	2,384	(57)	2,324	2,374	50	5,392	5,415	23
<b>TOTAL TWO-YEAR</b>	<b>4,138</b>	<b>4,099</b>	<b>(39)</b>	<b>17,400</b>	<b>17,468</b>	<b>68</b>	<b>15,985</b>	<b>16,649</b>	<b>664</b>	<b>37,524</b>	<b>38,214</b>	<b>690</b>
<b>TOTAL PUBLIC</b>	<b>11,705</b>	<b>11,983</b>	<b>278</b>	<b>54,830</b>	<b>55,822</b>	<b>992</b>	<b>51,617</b>	<b>52,691</b>	<b>1,074</b>	<b>118,154</b>	<b>120,495</b>	<b>2,341</b>

Source: UDSENR11 NOTES: May contain concurrent high school enrollments.

\*Full-time equivalent (FTE): An annual FTE is calculated for an undergraduate by dividing the total number of credit hours enrolled by all undergraduate students by 30.

The graduate and professional FTE is calculated by dividing the total number of credit hours enrolled by all graduate and professional students by 24. Totals may not equal sums of columns due to rounding of calculations.

### **Annualized 1997-98 FTE Compared to 1998-99 FTE at Public Institutions**

This table compares the annualized FTE enrollments in the public institutions in 1997-98 with the FTE enrollments in 1998-99 by semester and for the academic year.

- The State System FTE for all three semesters increased from 1997-98 to 1998-99.
- The comprehensive universities increased FTE enrollments every semester between 1997-98 and 1998-99. The regional universities decreased in summer, but increased overall. Two-year colleges also decreased slightly during summer, but increased overall.

**A COMPARISON OF STUDENT CREDIT HOURS BY DIVISION  
1998-99**

Institution	STUDENT CREDIT HOURS				
	Lower Division	Upper Division	Graduate Division	Professional Division	All Students
OU	201,106	257,246	95,611	17,463	571,426
OU-HSC	0	26,958	14,787	43,241	84,986
OSU	159,663	270,202	69,005	12,371	511,241
OSU-COM	0	0	0	42,684	42,684
<b>TOTAL COMPREHENSIVE</b>	<b>360,769</b>	<b>554,406</b>	<b>179,403</b>	<b>115,759</b>	<b>1,210,337</b>
UCO	113,578	160,183	42,059	0	315,820
ECU	42,582	49,728	12,961	0	105,271
NSU	65,632	120,977	12,126	3,999	202,734
NWOSU	20,098	21,310	5,167	0	46,575
SEOSU	41,596	49,733	7,153	0	98,482
SWOSU	61,032	52,718	9,435	2,291	125,476
Cameron	61,120	48,202	8,811	0	118,133
Langston	33,562	43,961	858	0	78,381
USAO	18,914	18,013	0	0	36,927
Panhandle	15,602	14,705	0	0	30,307
<b>TOTAL REGIONAL</b>	<b>473,716</b>	<b>579,530</b>	<b>98,570</b>	<b>6,290</b>	<b>1,158,106</b>
Connors	47,393	0	0	0	47,393
Eastern	41,116	0	0	0	41,116
Murray	37,168	0	0	0	37,168
NEOAMC	54,107	0	0	0	54,107
Northern	53,795	0	0	0	53,795
Rogers - Claremore	56,306	0	0	0	56,306
TCC	260,523	0	0	0	260,523
OSU-TB,OKC	71,721	0	0	0	71,721
OSU-TB,OKM	67,286	0	0	0	67,286
WOSC	41,749	0	0	0	41,749
Redlands	35,112	0	0	0	35,112
CASC	41,312	0	0	0	41,312
SWOSU-Sayre	11,384	0	0	0	11,384
Seminole	38,571	0	0	0	38,571
Rose	126,395	0	0	0	126,395
OSCC	162,462	0	0	0	162,462
<b>TOTAL TWO-YEAR</b>	<b>1,146,400</b>	<b>0</b>	<b>0</b>	<b>0</b>	<b>1,146,400</b>
<b>TOTAL PUBLIC</b>	<b>1,980,885</b>	<b>1,133,936</b>	<b>277,973</b>	<b>122,049</b>	<b>3,514,843</b>
TU	36,408	39,232	9,727	14,869	100,236
SNU	16,600	30,118	6,797	0	53,515
OCU	36,333	34,240	35,353	14,842	120,768
OBU	11,321	12,931	0	0	24,252
OCUSA	23,780	20,442	372	0	44,594
ORU*					
OMBC*					
MABC	1,987	0	0	0	1,987
Bacone	268	0	0	0	268
BWC	7,219	11,033	0	0	18,252
Hillsdale	4,286	1,058	0	0	5,344
SWCC*					
St. Gregory's	4,718	3,210	0	0	7,928
Spartan*					
<b>TOTAL PRIVATE</b>	<b>142,920</b>	<b>152,264</b>	<b>52,249</b>	<b>29,711</b>	<b>377,144</b>
<b>GRAND TOTAL</b>	<b>2,123,805</b>	<b>1,286,200</b>	<b>330,222</b>	<b>151,760</b>	<b>3,891,987</b>

Source: UDSENR11 NOTE: May contain concurrent High School Enrollments. \*Did not report.

## Student Credit Hours

The following graph and table describe student credit hours by the division in which the student is classified. For example, the lower division number reflects the number of credit hours in which freshman and sophomore students enrolled.

- Of the 3,514,843 total student credit hours produced in 1998-99 in public institutions, 1,980,885 or (56.4 percent) were taken by lower division students, 1,133,936 (32.3 percent) were taken by upper division students, 277,973 (7.9 percent) were taken by graduate students, and 122,049 (3.5 percent) were taken by professional students.

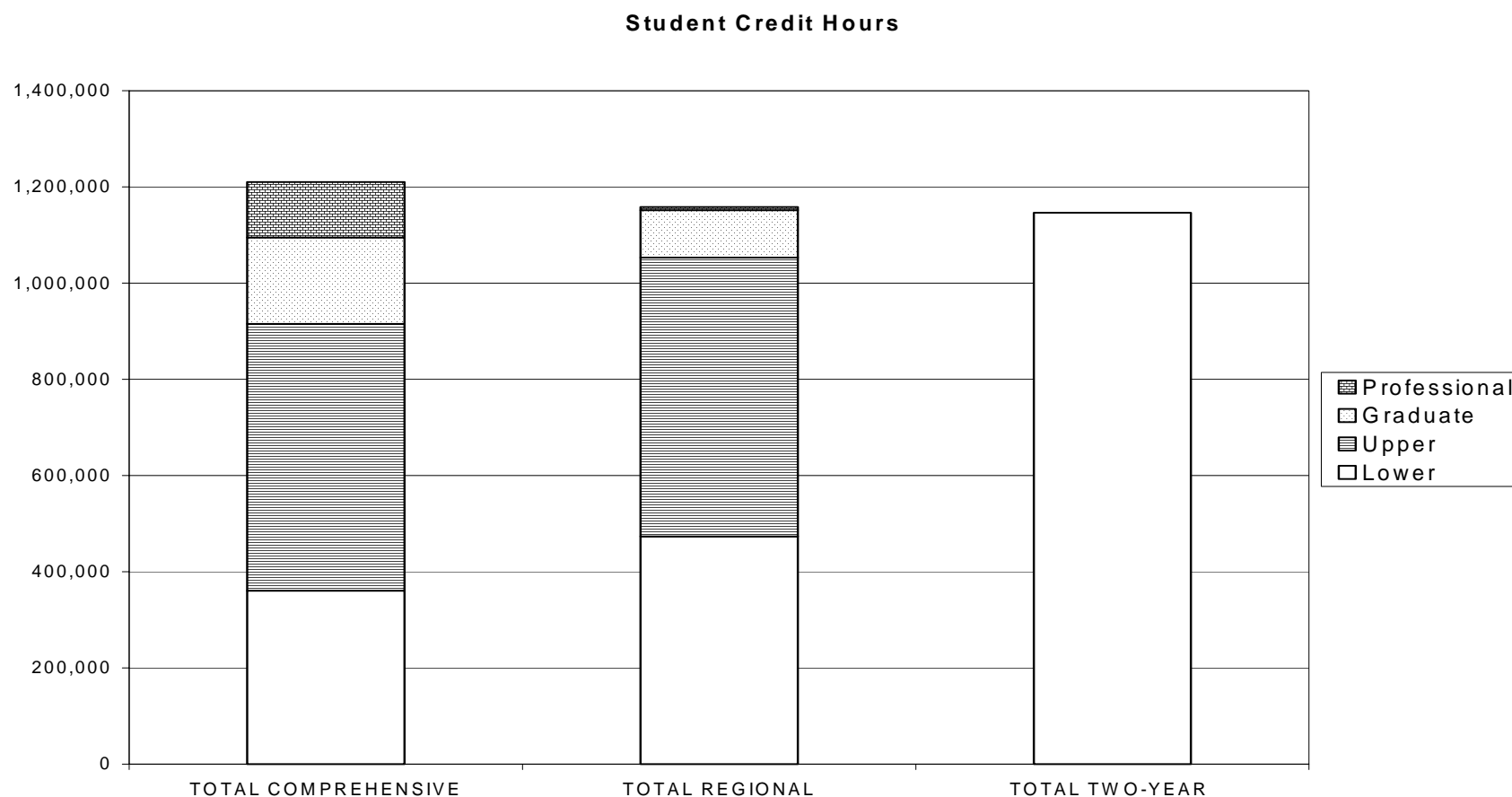

**PERCENTAGE OF UNDUPLICATED STUDENT HEADCOUNT ENROLLMENT BY DIVISION AND CREDIT HOURS  
FALL 1998**

Institution	Undergraduate*						Graduate*					
	1-3 Hours	4-6 Hours	7-9 Hours	10-12 Hours	13-15 Hours	16+ Hours	1-3 Hours	4-6 Hours	7-9 Hours	10-12 Hours	13-15 Hours	16+ Hours
OU	0.6%	1.6%	3.0%	23.3%	51.3%	20.2%	12.0%	27.0%	30.3%	17.1%	8.9%	4.7%
OU-HSC	0.2%	1.0%	2.1%	11.4%	46.6%	38.7%	8.0%	25.1%	24.9%	22.5%	16.5%	2.9%
OSU	0.5%	1.4%	1.7%	17.0%	53.0%	26.4%	13.2%	24.7%	37.6%	16.9%	6.6%	0.9%
<b>TOTAL COMP</b>	<b>0.6%</b>	<b>1.5%</b>	<b>2.4%</b>	<b>20.0%</b>	<b>52.0%</b>	<b>23.6%</b>	<b>12.1%</b>	<b>25.9%</b>	<b>32.8%</b>	<b>17.5%</b>	<b>8.7%</b>	<b>3.0%</b>
UCO	1.9%	5.7%	8.9%	32.5%	35.1%	15.9%	13.1%	26.4%	26.9%	23.4%	7.8%	2.4%
ECU	0.6%	1.6%	2.8%	24.4%	48.5%	22.1%	20.3%	30.2%	26.0%	16.1%	6.3%	1.1%
NSU	2.1%	4.4%	4.6%	23.6%	41.9%	23.4%	17.0%	32.0%	24.6%	19.7%	5.3%	1.4%
NWOSU	2.1%	3.8%	5.6%	16.2%	41.9%	30.5%	20.5%	30.4%	24.7%	10.5%	7.8%	6.1%
SEOSU	0.9%	2.8%	3.6%	28.5%	41.3%	22.8%	20.5%	30.0%	19.1%	16.4%	8.5%	5.5%
SWOSU	0.5%	0.9%	2.1%	14.3%	50.5%	31.8%	11.6%	34.9%	22.0%	18.4%	10.5%	2.6%
Cameron	3.7%	7.0%	8.2%	24.9%	36.2%	20.1%	19.0%	24.5%	27.3%	12.8%	11.5%	4.9%
Langston	2.3%	5.4%	6.4%	23.8%	39.4%	22.6%	10.5%	43.6%	30.6%	6.8%	4.0%	4.5%
USAO	2.1%	3.0%	4.1%	27.6%	45.9%	17.3%	0.0%	0.0%	0.0%	0.0%	0.0%	0.0%
Panhandle	1.6%	2.1%	2.8%	11.8%	38.6%	43.2%	0.0%	0.0%	0.0%	0.0%	0.0%	0.0%
<b>TOTAL REGIONAL</b>	<b>1.8%</b>	<b>4.2%</b>	<b>5.7%</b>	<b>25.0%</b>	<b>40.9%</b>	<b>22.5%</b>	<b>15.6%</b>	<b>28.7%</b>	<b>25.5%</b>	<b>19.5%</b>	<b>7.9%</b>	<b>2.8%</b>
Connors	2.9%	4.5%	6.5%	27.1%	29.4%	29.6%	0.0%	0.0%	0.0%	0.0%	0.0%	0.0%
Eastern	4.3%	6.2%	6.8%	15.8%	22.4%	44.5%	0.0%	0.0%	0.0%	0.0%	0.0%	0.0%
Murray	3.4%	5.9%	8.9%	25.4%	33.8%	22.7%	0.0%	0.0%	0.0%	0.0%	0.0%	0.0%
NEOAMC	3.1%	2.0%	3.3%	10.0%	34.3%	47.4%	0.0%	0.0%	0.0%	0.0%	0.0%	0.0%
NOC	4.0%	6.5%	8.7%	19.1%	36.5%	25.3%	0.0%	0.0%	0.0%	0.0%	0.0%	0.0%
Rogers - Claremore	6.6%	11.1%	14.6%	33.6%	26.7%	7.4%	0.0%	0.0%	0.0%	0.0%	0.0%	0.0%
TCC	13.4%	17.5%	14.1%	32.0%	17.1%	5.9%	0.0%	0.0%	0.0%	0.0%	0.0%	0.0%
OSU-TB,OKC	7.4%	14.6%	18.4%	32.4%	22.4%	4.8%	0.0%	0.0%	0.0%	0.0%	0.0%	0.0%
OSU-TB,OKM	2.6%	3.8%	3.7%	22.1%	41.7%	26.1%	0.0%	0.0%	0.0%	0.0%	0.0%	0.0%
Western	9.6%	9.5%	8.8%	18.1%	30.7%	23.3%	0.0%	0.0%	0.0%	0.0%	0.0%	0.0%
Redlands	11.0%	9.8%	9.8%	24.9%	28.4%	16.1%	0.0%	0.0%	0.0%	0.0%	0.0%	0.0%
CASC	4.0%	6.0%	8.2%	20.5%	33.5%	27.8%	0.0%	0.0%	0.0%	0.0%	0.0%	0.0%
SWOSU-Sayre	2.1%	4.2%	5.7%	23.2%	53.2%	11.7%	0.0%	0.0%	0.0%	0.0%	0.0%	0.0%
Seminole	4.1%	6.0%	6.9%	28.2%	30.3%	24.6%	0.0%	0.0%	0.0%	0.0%	0.0%	0.0%
Rose	10.1%	16.1%	15.5%	33.9%	18.6%	5.9%	0.0%	0.0%	0.0%	0.0%	0.0%	0.0%
OCCC	7.6%	16.0%	18.6%	33.1%	19.8%	4.9%	0.0%	0.0%	0.0%	0.0%	0.0%	0.0%
<b>TOTAL TWO-YEAR</b>	<b>7.8%</b>	<b>11.7%</b>	<b>12.1%</b>	<b>27.8%</b>	<b>25.1%</b>	<b>15.4%</b>	<b>0.0%</b>	<b>0.0%</b>	<b>0.0%</b>	<b>0.0%</b>	<b>0.0%</b>	<b>0.0%</b>
<b>TOTAL PUBLIC</b>	<b>3.6%</b>	<b>6.0%</b>	<b>7.0%</b>	<b>24.5%</b>	<b>38.6%</b>	<b>20.3%</b>	<b>13.3%</b>	<b>26.9%</b>	<b>30.3%</b>	<b>18.1%</b>	<b>8.4%</b>	<b>3.0%</b>
TU	0.7%	1.5%	2.0%	16.2%	49.4%	30.2%	9.9%	16.9%	53.2%	16.2%	3.7%	0.0%
SNU	0.3%	0.6%	1.1%	25.3%	35.2%	37.5%	0.5%	2.3%	40.6%	43.8%	10.1%	2.7%
OCU	2.1%	4.2%	5.0%	11.2%	31.1%	46.4%	9.4%	20.7%	43.9%	23.6%	2.5%	0.0%
Phillips	**	**	**	**	**	**	**	**	**	**	**	**
OBU	**	**	**	**	**	**	**	**	**	**	**	**
OCUSA	0.4%	0.6%	1.2%	8.4%	49.1%	40.3%	18.5%	63.0%	11.1%	7.4%	0.0%	0.0%
ORU	**	**	**	**	**	**	**	**	**	**	**	**
MABC	**	**	**	**	**	**	**	**	**	**	**	**
Bacone	**	**	**	**	**	**	**	**	**	**	**	**
BWC	1.0%	4.4%	10.8%	8.7%	30.3%	44.3%	0.0%	0.0%	0.0%	0.0%	0.0%	0.0%
Hillsdale	3.8%	7.7%	2.0%	15.5%	42.9%	27.5%	0.0%	0.0%	0.0%	0.0%	0.0%	0.0%
SWCC	**	**	**	**	**	**	**	**	**	**	**	**
St. Gregory's	**	**	**	**	**	**	**	**	**	**	**	**
Spartan	**	**	**	**	**	**	**	**	**	**	**	**
<b>TOTAL PRIVATE</b>	<b>1.0%</b>	<b>2.1%</b>	<b>3.0%</b>	<b>14.8%</b>	<b>41.2%</b>	<b>37.9%</b>	<b>8.4%</b>	<b>17.6%</b>	<b>45.4%</b>	<b>24.4%</b>	<b>3.8%</b>	<b>0.4%</b>
<b>GRAND TOTAL</b>	<b>3.4%</b>	<b>5.7%</b>	<b>6.7%</b>	<b>23.7%</b>	<b>38.8%</b>	<b>21.7%</b>	<b>12.6%</b>	<b>25.4%</b>	<b>32.6%</b>	<b>19.1%</b>	<b>7.7%</b>	<b>2.6%</b>

Source: UDSENR11 Note: May contain unclassified students and concurrent high school enrollments.

\*Percentages equal 100 percent within each division. \*\*No report.

## Unduplicated Headcount Enrollment by Level, Division, and Credit Hours

The following graphs and tables describe the fall 1998 unduplicated headcount enrollment by undergraduate and graduate level and by credit hours. Undergraduate is further disaggregated by lower and upper division.

- The largest percentage of undergraduates at the public institutions (38.6 percent) enrolled in 13 to 15 credit hours in fall 1998: 52.0 percent of the comprehensive university students, 40.9 percent of the regional university students, and 25.1 percent of the two-year college students. A slightly higher percentage (27.8 percent) of two-year college students enrolled in 10 to 12 credit hours.
- At the graduate level, more students at the comprehensive universities enrolled in 7 to 9 credit hours (32.8 percent) and more at the regional universities enrolled in 4 to 6 hours (28.7 percent).

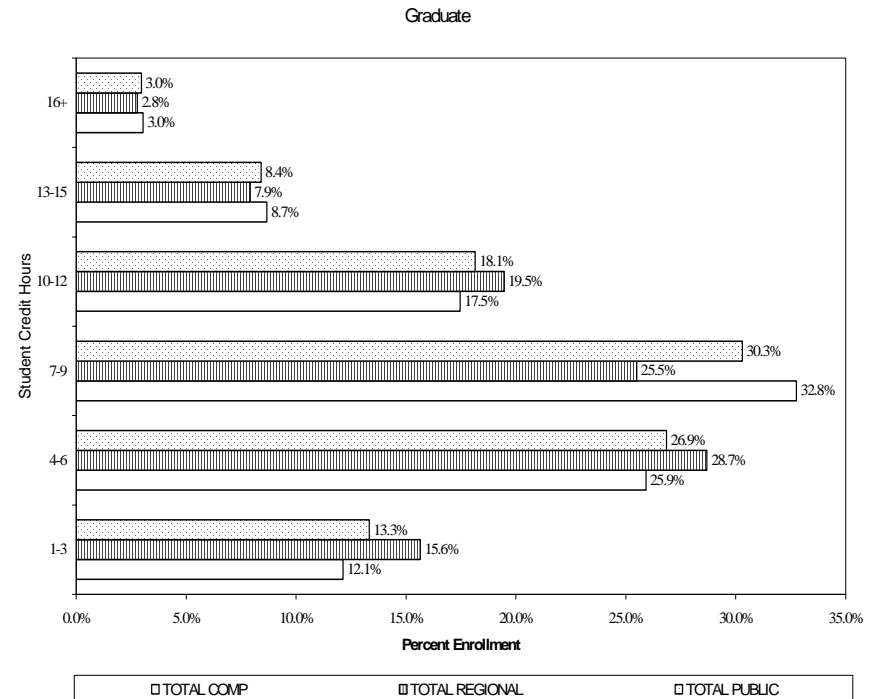
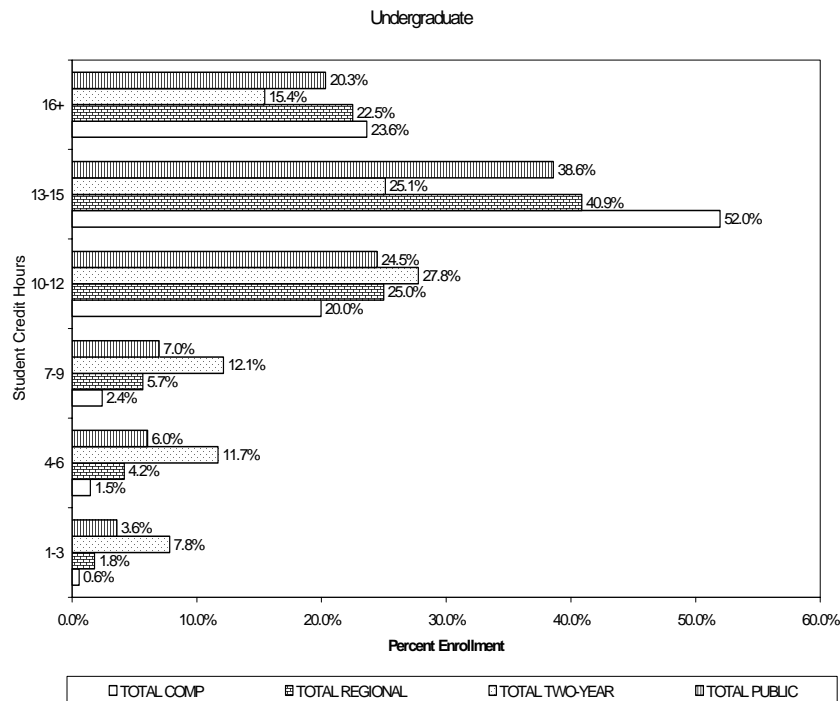



**PERCENTAGE OF UNDUPLICATED STUDENT HEADCOUNT ENROLLMENT BY LEVEL AND CREDIT HOURS  
FALL 1998**

Institution	Lower Division*						Upper Division*					
	1-3 Hours	4-6 Hours	7-9 Hours	10-12 Hours	13-15 Hours	16+ Hours	1-3 Hours	4-6 Hours	7-9 Hours	10-12 Hours	13-15 Hours	16+ Hours
OU	0.3%	0.8%	1.7%	19.0%	59.2%	19.0%	0.9%	2.3%	4.3%	27.3%	43.8%	21.3%
OU-HSC	0.0%	0.0%	0.0%	0.0%	0.0%	0.0%	0.2%	1.0%	2.1%	11.4%	46.6%	38.7%
OSU	0.3%	0.8%	0.6%	11.1%	59.1%	28.1%	0.6%	1.7%	2.5%	20.7%	49.2%	25.3%
<b>TOTAL COMP</b>	<b>0.3%</b>	<b>0.8%</b>	<b>1.2%</b>	<b>15.6%</b>	<b>59.2%</b>	<b>22.9%</b>	<b>0.7%</b>	<b>2.0%</b>	<b>3.3%</b>	<b>23.2%</b>	<b>46.7%</b>	<b>24.2%</b>
UCO	2.1%	4.7%	8.6%	35.0%	38.5%	11.2%	1.7%	6.5%	9.2%	30.5%	32.4%	19.7%
ECU	0.5%	1.1%	2.5%	20.4%	55.2%	20.2%	0.6%	2.1%	3.1%	28.4%	41.7%	24.0%
NSU	0.8%	1.5%	1.7%	17.7%	54.0%	24.4%	2.9%	6.1%	6.3%	27.2%	34.7%	22.8%
NWOSU	1.7%	2.9%	4.6%	13.8%	45.9%	31.1%	2.7%	4.7%	6.6%	18.8%	37.5%	29.7%
SEOSU	0.8%	2.1%	2.2%	29.1%	45.9%	19.9%	1.1%	3.5%	4.9%	27.9%	36.8%	25.7%
SWOSU	0.5%	0.7%	1.9%	13.9%	54.3%	28.7%	0.5%	1.1%	2.3%	14.8%	45.4%	35.9%
Cameron	4.2%	7.1%	8.7%	25.1%	38.5%	16.3%	2.9%	6.9%	7.4%	24.6%	33.0%	25.2%
Langston	0.1%	0.4%	0.9%	24.3%	52.8%	21.5%	4.2%	9.7%	11.2%	23.3%	28.1%	23.5%
USAO	0.5%	2.0%	3.6%	27.9%	50.7%	15.3%	4.1%	4.3%	4.8%	27.1%	40.0%	19.7%
Panhandle	1.4%	1.4%	2.9%	12.0%	41.0%	41.4%	1.9%	2.9%	2.6%	11.6%	35.4%	45.4%
<b>TOTAL REGIONAL</b>	<b>1.5%</b>	<b>2.9%</b>	<b>4.5%</b>	<b>24.0%</b>	<b>46.8%</b>	<b>20.4%</b>	<b>2.1%</b>	<b>5.4%</b>	<b>6.7%</b>	<b>25.9%</b>	<b>35.4%</b>	<b>24.5%</b>
Connors	2.9%	4.5%	6.5%	27.1%	29.4%	29.6%	0.0%	0.0%	0.0%	0.0%	0.0%	0.0%
Eastern	4.3%	6.2%	6.8%	15.8%	22.4%	44.5%	0.0%	0.0%	0.0%	0.0%	0.0%	0.0%
Murray	3.4%	5.9%	8.9%	25.4%	33.8%	22.7%	0.0%	0.0%	0.0%	0.0%	0.0%	0.0%
NEOAMC	3.1%	2.0%	3.3%	10.0%	34.3%	47.4%	0.0%	0.0%	0.0%	0.0%	0.0%	0.0%
NOC	4.0%	6.5%	8.7%	19.1%	36.5%	25.3%	0.0%	0.0%	0.0%	0.0%	0.0%	0.0%
Rogers - Claremore	6.6%	11.1%	14.6%	33.6%	26.7%	7.4%	0.0%	0.0%	0.0%	0.0%	0.0%	0.0%
TCC	13.4%	17.5%	14.1%	32.0%	17.1%	5.9%	0.0%	0.0%	0.0%	0.0%	0.0%	0.0%
OSU-TB,OKC	7.4%	14.6%	18.4%	32.4%	22.4%	4.8%	0.0%	0.0%	0.0%	0.0%	0.0%	0.0%
OSU-TB,OKM	2.6%	3.8%	3.7%	22.1%	41.7%	26.1%	0.0%	0.0%	0.0%	0.0%	0.0%	0.0%
Western	9.6%	9.5%	8.8%	18.1%	30.7%	23.3%	0.0%	0.0%	0.0%	0.0%	0.0%	0.0%
Redlands	11.0%	9.8%	9.8%	24.9%	28.4%	16.1%	0.0%	0.0%	0.0%	0.0%	0.0%	0.0%
CASC	4.0%	6.0%	8.2%	20.5%	33.5%	27.8%	0.0%	0.0%	0.0%	0.0%	0.0%	0.0%
SWOSU-Sayre	2.1%	4.2%	5.7%	23.2%	53.2%	11.7%	0.0%	0.0%	0.0%	0.0%	0.0%	0.0%
Seminole	4.1%	6.0%	6.9%	28.2%	30.3%	24.6%	0.0%	0.0%	0.0%	0.0%	0.0%	0.0%
Rose	10.1%	16.1%	15.5%	33.9%	18.6%	5.9%	0.0%	0.0%	0.0%	0.0%	0.0%	0.0%
OCCC	7.6%	16.0%	18.6%	33.1%	19.8%	4.9%	0.0%	0.0%	0.0%	0.0%	0.0%	0.0%
<b>TOTAL TWO-YEAR</b>	<b>7.8%</b>	<b>11.7%</b>	<b>12.1%</b>	<b>27.8%</b>	<b>25.1%</b>	<b>15.4%</b>	<b>0.0%</b>	<b>0.0%</b>	<b>0.0%</b>	<b>0.0%</b>	<b>0.0%</b>	<b>0.0%</b>
<b>TOTAL PUBLIC</b>	<b>4.7%</b>	<b>7.3%</b>	<b>8.1%</b>	<b>24.4%</b>	<b>37.3%</b>	<b>18.2%</b>	<b>1.4%</b>	<b>3.7%</b>	<b>5.0%</b>	<b>24.6%</b>	<b>41.0%</b>	<b>24.3%</b>
TU	0.4%	1.0%	1.1%	14.6%	55.1%	27.9%	0.9%	2.1%	3.0%	17.9%	43.4%	32.7%
SNU	0.2%	0.3%	0.7%	8.0%	56.1%	34.7%	0.4%	0.7%	1.4%	35.9%	22.4%	39.2%
OCU	1.7%	5.2%	5.1%	10.5%	34.2%	43.3%	2.5%	3.0%	4.8%	12.1%	27.6%	50.1%
OBU**												
OCUSA	0.2%	0.3%	0.7%	5.6%	51.5%	41.7%	0.6%	1.1%	2.0%	12.3%	45.5%	38.5%
ORU**												
MABC**												
Bacone**												
BWC	0.4%	2.0%	1.3%	0.8%	40.7%	53.8%	1.5%	6.4%	18.9%	15.4%	21.5%	36.2%
Hillsdale	0.0%	2.0%	2.2%	15.7%	49.4%	30.1%	17.2%	28.2%	1.4%	14.7%	20.0%	18.5%
SWCC**												
St. Gregory's**												
Spartan**												
<b>TOTAL PRIVATE</b>	<b>0.7%</b>	<b>1.8%</b>	<b>1.9%</b>	<b>10.0%</b>	<b>48.5%</b>	<b>37.0%</b>	<b>1.3%</b>	<b>2.4%</b>	<b>4.0%</b>	<b>19.8%</b>	<b>33.6%</b>	<b>38.9%</b>
<b>GRAND TOTAL</b>	<b>4.5%</b>	<b>7.0%</b>	<b>7.7%</b>	<b>23.5%</b>	<b>38.0%</b>	<b>19.3%</b>	<b>1.4%</b>	<b>3.6%</b>	<b>4.9%</b>	<b>24.1%</b>	<b>40.2%</b>	<b>25.8%</b>

Source: UDSENR11 Note: May contain unclassified students and concurrent high school enrollments.

\*Percentages equal 100 percent within each division. \*\*No report.



**UNDUPLICATED STUDENT HEADCOUNT ENROLLMENTS  
BY FIELD OF STUDY AND CLASS LEVEL IN PUBLIC INSTITUTIONS  
1998-99**

Field of Study	Freshman	Sophomore	Junior	Senior	Graduate	Unclassified	Professional	Total	Percent
Agriculture	681	549	544	908	289	10	0	2,981	1.4%
Architecture	149	206	186	429	131	13	0	1,114	0.5%
Area Studies	7	14	15	27	22	0	0	85	0.0%
Biological Sciences	2,067	1,498	843	1,383	441	181	0	6,413	3.0%
Business Management	6,053	5,794	3,410	5,990	2,355	2,003	0	25,605	12.1%
Communications	751	851	631	1,022	257	195	1	3,708	1.8%
Computer Science	1,069	1,056	1,011	1,883	384	35	0	5,438	2.6%
Education	5,799	4,533	2,862	6,325	5,953	855	0	26,327	12.4%
Engineering	1,584	1,515	1,034	2,378	1,269	364	0	8,144	3.8%
Fine & Applied Arts	1,031	835	515	969	254	175	0	3,779	1.8%
Foreign Languages	123	178	67	195	42	103	0	708	0.3%
Health Professions	1,006	913	1,130	1,727	854	246	2,068	7,944	3.8%
Home Economics	267	349	404	709	338	27	0	2,094	1.0%
Law	20	11	0	0	0	0	578	609	0.3%
Letters	1,317	690	528	957	452	126	0	4,070	1.9%
Library Science	0	0	0	0	177	0	0	177	0.1%
Mathematics	168	200	109	264	188	62	0	991	0.5%
Physical Sciences	786	764	316	587	440	522	0	3,415	1.6%
Psychology	1,204	1,068	723	1,191	455	174	0	4,815	2.3%
Public Affairs	530	415	343	655	994	14	0	2,951	1.4%
Social Sciences	1,792	1,918	1,359	2,640	1,097	467	0	9,273	4.4%
Arts & Sciences Gen.	24,196	9,248	1,765	1,754	5,353	20,586	16	62,918	29.7%
Business Tech.	2,760	2,283	0	0	0	881	0	5,924	2.8%
Computer Tech.	1,776	1,396	3	0	0	661	0	3,836	1.8%
Health Serv. Tech.	3,763	4,414	7	14	0	926	0	9,124	4.3%
Engineering Tech.	2,403	1,667	0	1	0	692	0	4,763	2.2%
Natural Sci. Tech.	725	466	2	0	0	580	0	1,773	0.8%
Public Serv. Tech.	1,492	1,042	1	1	0	316	0	2,852	1.3%
<b>TOTALS</b>	<b>63,519</b>	<b>43,873</b>	<b>17,808</b>	<b>32,009</b>	<b>21,745</b>	<b>30,214</b>	<b>2,663</b>	<b>211,831</b>	<b>100.0%</b>

Source: UDSENR18 10/15/99 NOTE: Unduplicated within the institution between semesters.

### **Enrollment by Field of Study and Class Level**

The following tables describe the number of unduplicated headcount enrollments in higher education institutions in 1998-99 by field of study and by class level.

- At the public institutions, education was the most popular field of study in 1998-99 with 26,327 (12.4 percent) students enrolled. Business management was second with 25,605 (12.1 percent) students enrolled.
- At the private institutions, business management was the most popular with 4,603 (25.5 percent) students. Education and law were the next most popular with 1,785 (9.9 percent) and 1,135 (6.3 percent) students, respectively.

**UNDUPLICATED STUDENT HEADCOUNT ENROLLMENTS  
BY FIELD OF STUDY AND CLASS LEVEL IN PRIVATE INSTITUTIONS  
1998-99**

Field of Study	Freshman	Sophomore	Junior	Senior	Graduate	Unclassified	Professional	Total	Percent
Agriculture	2	3	3	9	0	0	0	17	0.1%
Architecture	0	0	0	0	0	0	0	0	0.0%
Area Studies	0	4	1	5	0	0	0	10	0.1%
Biological Sciences	169	131	108	158	10	3	0	579	3.2%
Business Management	557	393	530	1,223	1,867	33	0	4,603	25.5%
Communications	100	126	101	146	33	3	0	509	2.8%
Computer Science	128	88	113	163	196	5	0	693	3.8%
Education	352	304	276	523	317	13	0	1,785	9.9%
Engineering	146	126	138	230	132	21	0	793	4.4%
Fine & Applied Arts	255	190	170	262	65	15	0	957	5.3%
Foreign Languages	10	10	18	37	0	1	0	76	0.4%
Health Professions	94	90	104	214	19	28	0	549	3.0%
Home Economics	14	26	29	142	6	0	0	217	1.2%
Law	8	1	1	1	2	7	1,115	1,135	6.3%
Letters	124	118	111	176	148	2	0	679	3.8%
Mathematics	18	15	13	36	5	0	0	87	0.5%
Physical Sciences	51	58	46	39	305	4	0	503	2.8%
Psychology	137	119	131	167	214	13	0	781	4.3%
Public Affairs	15	13	17	28	31	0	0	104	0.6%
Social Sciences	88	87	103	154	29	3	0	464	2.6%
Theology	127	118	107	142	48	3	0	545	3.0%
Arts & Sciences Gen.	1,077	491	246	317	162	660	2	2,955	16.3%
Health Serv. Tech.	18	12	1	0	0	0	0	31	0.2%
Public Serv. Tech.	0	0	0	0	0	2	0	2	0.0%
<b>TOTALS</b>	<b>3,490</b>	<b>2,523</b>	<b>2,367</b>	<b>4,172</b>	<b>3,589</b>	<b>816</b>	<b>1,117</b>	<b>18,074</b>	<b>100.0%</b>

Source: UDSENR18 10/15/99 NOTE: Unduplicated within the institution between semesters.

**UNDUPLICATED STUDENT HEADCOUNT ENROLLMENTS  
BY PROGRAM OF STUDY AND CLASS LEVEL  
IN PUBLIC AND PRIVATE INSTITUTIONS FOR 1998-99**

Field of Study	Freshman	Sophomore	Junior	Senior	Graduate	Unclassified	Professional	Total	Percent
Agriculture	683	552	547	917	289	10	0	2,998	1.3%
Architecture	149	206	186	429	131	13	0	1,114	0.5%
Area Studies	7	18	16	32	22	0	0	95	0.0%
Biological Sciences	2,236	1,629	951	1,541	451	184	0	6,992	3.0%
Business Management	6,610	6,187	3,940	7,213	4,222	2,036	0	30,208	13.1%
Communications	851	977	732	1,168	290	198	1	4,217	1.8%
Computer Science	1,197	1,144	1,124	2,046	580	40	0	6,131	2.7%
Education	6,151	4,837	3,138	6,848	6,270	868	0	28,112	12.2%
Engineering	1,730	1,641	1,172	2,608	1,401	385	0	8,937	3.9%
Fine & Applied Arts	1,286	1,025	685	1,231	319	190	0	4,736	2.1%
Foreign Languages	133	188	85	232	42	104	0	784	0.3%
Health Professions	1,100	1,003	1,234	1,941	873	274	2,068	8,493	3.7%
Home Economics	281	375	433	851	344	27	0	2,311	1.0%
Law	28	12	1	1	2	7	1,693	1,744	0.8%
Letters	1,441	808	639	1,133	600	128	0	4,749	2.1%
Library Science	0	0	0	0	177	0	0	177	0.1%
Mathematics	186	215	122	300	193	62	0	1,078	0.5%
Physical Sciences	837	822	362	626	745	526	0	3,918	1.7%
Psychology	1,341	1,187	854	1,358	669	187	0	5,596	2.4%
Public Affairs	545	428	360	683	1,025	14	0	3,055	1.3%
Social Sciences	1,880	2,005	1,462	2,794	1,126	470	0	9,737	4.2%
Theology	127	118	107	142	48	3	0	545	0.2%
Arts & Sciences Gen.	25,273	9,739	2,011	2,071	5,515	21,246	18	65,873	28.7%
Business Tech.	2,760	2,283	0	0	0	881	0	5,924	2.6%
Computer Tech.	1,776	1,396	3	0	0	661	0	3,836	1.7%
Health Serv. Tech.	3,781	4,426	8	14	0	926	0	9,155	4.0%
Engineering Tech.	2,403	1,667	0	1	0	692	0	4,763	2.1%
Natural Sci. Tech.	725	466	2	0	0	580	0	1,773	0.8%
Public Serv. Tech.	1,492	1,042	1	1	0	318	0	2,854	1.2%
<b>TOTALS</b>	<b>67,009</b>	<b>46,396</b>	<b>20,175</b>	<b>36,181</b>	<b>25,334</b>	<b>31,030</b>	<b>3,780</b>	<b>229,905</b>	<b>100.0%</b>

Source: UDSENR18 10/15/99 NOTE: Unduplicated within the institution between semesters.

**A COMPARISON OF UNDUPLICATED HEADCOUNT ENROLLMENTS AT PUBLIC INSTITUTIONS  
BY SEMESTER 1997-98 TO 1998-99**

Institution	Summer 1997*	Summer 1998*	Difference	Fall 1997*	Fall 1998*	Difference	Spring 1998*	Spring 1999*	Difference	Year* 1997-98	Year* 1998-99	Difference
OU	9,956	10,133	177	23,175	23,487	312	21,960	22,138	178	27,625	28,088	463
OU-HSC	1,135	1,052	-83	2,646	2,864	218	2,731	2,736	5	3,150	3,122	-28
OSU	6,507	7,132	625	19,332	20,323	991	18,299	19,326	1,027	22,478	23,787	1,309
OSU-COM**	170	346	176	349	348	-1	346	349	3	350	435	85
<b>TOTAL COMP</b>	<b>17,768</b>	<b>18,663</b>	<b>895</b>	<b>45,502</b>	<b>47,022</b>	<b>1,520</b>	<b>43,336</b>	<b>44,549</b>	<b>1,213</b>	<b>53,603</b>	<b>55,432</b>	<b>1,829</b>
UCO	6,330	5,926	-404	13,927	14,182	255	13,074	13,336	262	18,261	18,425	164
ECU	2,118	2,051	-67	4,248	4,116	-132	4,086	4,004	-82	5,600	5,487	-113
NSU	3,107	3,336	229	8,230	8,384	154	7,817	7,688	-129	10,304	10,421	117
NWOSU	828	807	-21	1,863	1,971	108	1,822	1,858	36	2,571	2,610	39
SEOSU	1,756	1,724	-32	3,867	3,783	-84	3,580	3,603	23	4,869	4,821	-48
SWOSU	1,855	1,919	64	4,395	4,610	215	4,206	4,313	107	5,485	5,624	139
Cameron	2,696	2,443	-253	5,291	5,307	16	5,085	5,020	-65	7,469	7,413	-56
Langston	1,300	1,217	-83	3,375	3,238	-137	3,126	2,966	-160	4,211	4,037	-174
USAO	776	734	-42	1,385	1,490	105	1,235	1,327	92	1,775	1,809	34
Panhandle	419	282	-137	1,262	1,122	-140	1,092	1,050	-42	1,595	1,403	-192
<b>TOTAL REGIONAL</b>	<b>21,185</b>	<b>20,439</b>	<b>-746</b>	<b>47,843</b>	<b>48,203</b>	<b>360</b>	<b>45,123</b>	<b>45,165</b>	<b>42</b>	<b>62,140</b>	<b>62,050</b>	<b>-90</b>
Connors	643	736	93	1,999	1,957	-42	1,856	1,977	121	2,826	2,902	76
Eastern	538	532	-6	1,763	1,859	96	1,666	1,744	78	2,444	2,540	96
Murray	472	480	8	1,671	1,647	-24	1,594	1,565	-29	2,285	2,252	-33
NEOAMC	807	784	-23	2,099	2,183	84	1,894	1,986	92	3,038	3,126	88
Northern	684	687	3	2,315	2,520	205	2,229	2,283	54	3,232	3,403	171
Rogers - Claremore	1,205	1,203	-2	3,104	2,977	-127	2,535	2,658	123	4,464	4,424	-40
TCC	9,075	8,495	-580	17,331	16,503	-828	15,812	15,595	-217	27,903	26,859	-1,044
OSU-TB, OKC	1,815	1,788	-27	4,064	4,008	-56	3,764	3,849	85	6,417	6,492	75
OSU-TB, OKM	1,434	1,380	-54	2,313	2,266	-47	2,096	2,147	51	3,396	3,408	12
Western	809	1,088	279	1,723	2,333	610	1,995	2,381	386	2,857	3,772	915
Redlands	687	601	-86	1,804	1,990	186	1,677	1,859	182	2,700	2,897	197
CASC	690	789	99	2,149	1,852	-297	1,977	1,907	-70	3,076	2,858	-218
SWOSU-Sayre	160	166	6	473	463	-10	453	486	33	671	707	36
Seminole	479	645	166	1,747	1,931	184	1,586	1,851	265	2,435	2,855	420
Rose	3,243	2,918	-325	7,430	7,571	141	6,747	7,131	384	11,520	11,477	-43
OCCC	4,116	4,241	125	8,962	8,761	-201	8,741	8,979	238	14,364	14,422	58
<b>TOTAL TWO-YEAR</b>	<b>26,857</b>	<b>26,533</b>	<b>-324</b>	<b>60,947</b>	<b>60,821</b>	<b>-126</b>	<b>56,622</b>	<b>58,398</b>	<b>1,776</b>	<b>93,628</b>	<b>94,394</b>	<b>766</b>
<b>TOTALS</b>	<b>65,810</b>	<b>65,635</b>	<b>-175</b>	<b>154,292</b>	<b>156,046</b>	<b>1,754</b>	<b>145,081</b>	<b>148,112</b>	<b>3,031</b>	<b>209,371</b>	<b>211,876</b>	<b>2,505</b>

Source: UDSENR14 \*May contain first-time unclassified students and concurrent high school enrollments.

### **Comparison of Unduplicated Headcount Enrollments at Public Institutions**

This table compares 1997-98 and 1998-99 unduplicated headcount enrollments at the public institutions by semester.

- In the 1998-99, the summer semester decreased from the previous year, while both the fall and spring semesters increased resulting in a State System increase of 2,505 students or 1.0 percent for the year.
- Two institutions with the largest increases in the State System were Oklahoma State University and Western Oklahoma State College with increases of 1,309 students and 915, respectively.
- Tulsa Community College had the largest decrease in enrollment with 1,044 fewer students from the previous year.
- From 1997-98 to 1998-99, comprehensive universities' enrollment increased every semester by a total of 1,829 students; regional universities decreased during the summer by a total of 90 students; two-year colleges decreased during summer and fall, but increased during the spring for a total increase of 766.

**CONCURRENT HIGH SCHOOL ENROLLMENT BY HEADCOUNT, CREDIT HOURS, AND FTE  
1998-99**

Institution	Summer 1998			Fall 1998			Spring 1999			Full Year 1998-99		
	N	Cr Hrs	FTE	N	Cr Hrs	FTE	N	Cr Hrs	FTE	N	Cr Hrs	FTE
OU	13	43	1	41	170	6	54	285	10	79	498	17
OSU	4	16	1	39	170	6	17	77	3	47	263	9
<b>TOTAL COMP</b>	<b>17</b>	<b>59</b>	<b>2</b>	<b>80</b>	<b>340</b>	<b>12</b>	<b>71</b>	<b>362</b>	<b>13</b>	<b>126</b>	<b>761</b>	<b>26</b>
UCO	13	47	2	99	506	17	98	499	17	136	1,052	35
ECU	88	130	4	23	154	5	30	155	5	119	439	15
NSU	1	3	0	24	114	4	21	90	3	30	207	7
NWOSU	5	17	1	11	41	1	24	91	3	30	149	5
SEOSU	25	146	5	39	205	7	37	207	7	69	558	19
SWOSU	15	96	3	34	119	4	29	106	4	52	321	11
Cameron	10	27	1	35	164	5	30	135	5	53	326	11
Langston	0	0	0	1	6	0	1	6	0	1	12	0
USAO	0	0	0	12	49	2	9	34	1	13	83	3
Panhandle	0	0	0	23	86	3	17	69	2	27	155	5
<b>TOTAL REGIONAL</b>	<b>157</b>	<b>466</b>	<b>16</b>	<b>301</b>	<b>1,444</b>	<b>48</b>	<b>296</b>	<b>1,392</b>	<b>47</b>	<b>530</b>	<b>3,302</b>	<b>111</b>
Connors	6	30	1	32	108	4	45	160	5	56	298	10
Eastern	30	178	6	35	140	5	55	241	8	92	559	19
Murray	5	19	1	59	201	7	77	272	9	98	492	16
NEOAMC	2	8	0	46	201	7	86	372	12	96	581	19
Northern	11	59	2	112	633	21	112	638	21	153	1,330	44
Rogers - Claremore	29	133	4	95	392	13	98	394	13	166	919	31
TCC	6	27	1	36	184	6	0	0	0	41	211	7
OSU-TB,OKC	21	62	2	41	199	7	63	282	9	93	543	18
OSU-TB,OKM	3	22	1	20	149	5	24	138	5	28	309	10
Western	10	32	1	61	259	9	70	302	10	91	593	20
Redlands	21	75	3	354	1,251	42	342	1,328	44	450	2,654	88
CASC	22	72	2	51	179	6	61	225	8	94	476	16
SWOSU-Sayre	4	25	1	31	168	6	27	150	5	39	343	11
Seminole	10	50	2	26	122	4	24	106	4	43	278	9
Rose	13	41	1	71	380	13	87	497	17	134	918	31
OCCC	3	11	0	84	336	11	128	519	17	164	866	29
<b>TOTAL TWO-YEAR</b>	<b>196</b>	<b>844</b>	<b>28</b>	<b>1,154</b>	<b>4,902</b>	<b>166</b>	<b>1,299</b>	<b>5,624</b>	<b>187</b>	<b>1,838</b>	<b>11,370</b>	<b>378</b>
<b>TOTALS</b>	<b>370</b>	<b>1,369</b>	<b>46</b>	<b>1,535</b>	<b>6,686</b>	<b>223</b>	<b>1,666</b>	<b>7,378</b>	<b>246</b>	<b>2,494</b>	<b>15,433</b>	<b>514</b>

Source: UDSENR11 NOTE: FTE may not total due to rounding of calculated values.

### **Concurrent High School Enrollment**

This table contains data from public higher education institutions authorized to concurrently enroll high school students in higher education. These students also are present in the other enrollment tables.

- In 1998-99, 2,494 high school students were reported as concurrently enrolled in at least one college course. These students enrolled for a total of 15,433 credit hours or 514 FTEs.



**PARTICIPANT CONTACTS IN NON-CREDIT ACTIVITIES  
CONDUCTED BY PUBLIC INSTITUTIONS: 1998-99**

Institution	Contacts
UNIVERSITY OF OKLAHOMA	80,277
OKLAHOMA STATE UNIVERSITY	57,387
UNIVERSITY OF CENTRAL OKLAHOMA	7,679
EAST CENTRAL UNIVERSITY	22,705
SOUTHEASTERN OKLAHOMA STATE UNIVERSITY	1,473
SOUTHWESTERN OKLAHOMA STATE UNIVERSITY	1,876
PANHANDLE STATE UNIVERSITY	209
MURRAY STATE COLLEGE	921
NORTHEASTERN OKLAHOMA A&M COLLEGE	15,480
ROGERS STATE UNIVERSITY	198
TULSA COMMUNITY COLLEGE	15,139
OSU TECHNICAL BRANCH-OKLAHOMA CITY	3,262
SEMINOLE STATE COLLEGE	930
ROSE STATE COLLEGE	31,550
OKLAHOMA CITY COMMUNITY COLLEGE	13,164
<b>TOTAL</b>	<b>252,250</b>

Source: SASNON8G.

**PARTICIPANT CONTACTS IN NON-CREDIT ACTIVITIES  
CONDUCTED BY PUBLIC INSTITUTIONS BY TYPE  
OF INSTITUTION AND GROUP SERVED: 1998-99**

Group Served	Type of Institution			Total
	Comprehensive	Regional	Two-Year	
Business and Industry	25,696	1,793	5,840	33,329
Government	38,668	1,360	16,434	56,462
Educational Institution	18,084	7,962	16,405	42,451
Religious Group	1,050	0	80	1,130
Health and Human Services	7,457	570	2,369	10,396
Military	0	0	191	191
Labor	53	0	301	354
Community Agency	24,724	495	1,931	27,150
General Public	4,012	6,176	25,881	36,069
Other	17,920	15,586	11,212	44,718
<b>TOTAL</b>	<b>137,664</b>	<b>33,942</b>	<b>80,644</b>	<b>252,250</b>

Source: SASNON8A

## Non-Credit Activity

The following tables describe the nature and level of public service provided by Oklahoma public colleges and universities that reported offering non-credit activities. The information provided indicates a range of activities and groups served by public institutions. Participant contacts indicate the number of participants recorded as attending and participating in non-credit activities; therefore, an individual citizen may be counted in more than one activity. In some activities, participant contacts may be estimated, as in large lectures or artistic and music presentations. Non-credit courses and activities are provided on a self-supporting basis and are not reported for state funding.

- During 1998-99, 15 institutions reported participant contacts totaling 252,250 in non-credit activities at both comprehensive universities, five regional universities, and eight two-year colleges.
- The Group Served table reflects the reporting institution's determination of the group for which an activity was primarily directed. According to the table, the major groups served were the government, educational institutions, general public, business and industry, and community agencies.
- The Major Focus of Activity data by type of institution shows the top three areas are education, upgrading skills, and government.
- The top three counties represented are Oklahoma, Cleveland, and Tulsa counties.

**PARTICIPANT CONTACTS IN NON-CREDIT ACTIVITIES CONDUCTED  
BY TYPE OF INSTITUTION AND  
MAJOR FOCUS OF ACTIVITY: 1998-99**

Major Focus of Activity	Type of Institution			Total
	Comprehensive	Regional	Two-Year	
Aging	467	0	558	1,025
Agriculture and Food Production	6	0	3	9
Arts and Humanities	695	15	525	1,235
Business	963	0	438	1,401
Community Development	392	0	1,311	1,703
Education	22,101	241	22,385	44,727
Engineering and Technical	1,269	0	8	1,277
Environment	163	0	16	179
Family	212	4	124	340
Government	2,133	0	16,980	19,113
Health and Safety	4,543	7	333	4,883
Human Relations	2,966	0	61	3,027
Law and Law Enforcement	975	37	290	1,302
Leisure	78	753	1,932	2,763
Professional Re-certification/Re-licensing	844	41	57	942
Science and Mathematics	16	0	6	22
Social Change	1,479	0	6	1,485
Unemployment	8	0	11	19
Upgrading Skills	39,799	375	1,363	41,537
Others	58,555	32,469	34,237	125,261
<b>TOTAL</b>	<b>137,664</b>	<b>33,942</b>	<b>80,644</b>	<b>252,250</b>

Source: SASNON8B

**PARTICIPANT CONTACTS IN NON-CREDIT ACTIVITIES CONDUCTED  
BY TYPE OF INSTITUTION AND  
FORMAT OF NON-CREDIT ACTIVITY: 1998-99**

Format of Activity	Type of Institution			Total
	Comprehensive	Regional	Two-Year	
Conference	50,438	5,581	2,413	58,432
Institution	7,326	2,422	16,265	26,013
Course	15,428	16,792	34,742	66,962
Workshop	36,727	5,393	4,681	46,801
Seminar	21,257	2,041	21,439	44,737
Special Training	1,388	0	120	1,508
Correspondence	5,100	1,713	984	7,797
<b>Totals</b>	<b>137,664</b>	<b>33,942</b>	<b>80,644</b>	<b>252,250</b>

Source: SASNON8F

**GEOGRAPHIC ORIGIN OF PARTICIPANT CONTACTS  
IN NON-CREDIT ACTIVITIES CONDUCTED  
BY PUBLIC INSTITUTIONS BY COUNTY: 1998-99**

Adair	373	Grant	68	Nowata	23
Alfalfa	84	Greer	24	Okfuskee	145
Atoka	111	Harmon	36	Oklahoma	74,463
Beaver	85	Harper	177	Okmulgee	822
Beckham	399	Haskell	196	Osage	587
Blaine	290	Hughes	136	Ottawa	602
Bryan	1,905	Jackson	671	Pawnee	165
Caddo	375	Jefferson	106	Payne	20,977
Canadian	611	Johnston	1,119	Pittsburg	1,001
Carter	1,020	Kay	1,105	Pontotoc	9,004
Cherokee	584	Kingfisher	138	Pottawatomie	1,037
Choctaw	586	Kiowa	346	Pushmataha	220
Cimarron	9	Latimer	69	Roger Mills	90
Cleveland	29,473	Leflore	698	Rogers	205
Coal	53	Lincoln	113	Seminole	1,349
Comanche	2,932	Logan	436	Sequoyah	802
Cotton	25	Love	63	Stephens	718
Craig	320	Major	406	Texas	589
Creek	963	Marshall	307	Tillman	56
Custer	2,497	Mayes	333	Tulsa	35,892
Delaware	793	McClain	4	Wagoner	443
Dewey	18	McCurtain	15,558	Washington	1,226
Ellis	329	McIntosh	94	Washita	181
Garfield	1,423	Murray	42	Woods	166
Garvin	598	Muskogee	1,290	Woodward	240
Grady	828	Noble	67	Unknown	10,529
Source: SASNON8E				Oklahoma Total	231,818
				Out-of-State Total	20,432
				Grand Total	252,250



**Oklahoma State Regents for Higher Education  
Student Data Report  
1998-99**

**Section IV: Access to Higher Education**

**Geographic Origin of Students in Public and Private Institutions**

The following three tables describe the geographic origin of students enrolled in Oklahoma higher education.

- Oklahoma, Tulsa, and Cleveland counties were the top three counties of origin for both public and private institutions.
- For public institutions, Texas, Kansas, Arkansas, California, and Missouri were the top five states of origin for out-of-state students.
- For private institutions, Texas, Kansas, Missouri, Arkansas, and Colorado were the top five states of origin for out-of-state students.
- Malaysia, India, China, and Taiwan were the top countries of origin for public institutions, while Singapore, India, Taiwan, and China were the top countries of origin for private institutions.

**GEOGRAPHIC ORIGIN OF STUDENTS ENROLLED  
IN PUBLIC AND PRIVATE INSTITUTIONS  
IN FALL 1998 BY COUNTY, STATE, AND COUNTRY**

**DISTRIBUTION OF ENROLLMENT  
BY COUNTY**

Adair	495	Grant	233	Nowata	218
Alfalfa	298	Greer	223	Okfuskee	357
Atoka	398	Harmon	138	Oklahoma	31,621
Beaver	206	Harper	179	Okmulgee	1,444
Beckham	793	Haskell	380	Osage	1,048
Blaine	442	Hughes	499	Ottawa	1,175
Bryan	1,235	Jackson	1,666	Pawnee	520
Caddo	1,079	Jefferson	169	Payne	3,503
Canadian	4,252	Johnston	487	Pittsburg	1,558
Carter	1,743	Kay	1,774	Pontotoc	1,598
Cherokee	1,576	Kingfisher	684	Pottawatomie	2,119
Choctaw	422	Kiowa	423	Pushmataha	363
Cimarron	113	Latimer	471	Roger Mills	159
Cleveland	9,309	LeFlore	1,570	Rogers	2,741
Coal	215	Lincoln	945	Seminole	1,223
Comanche	5,299	Logan	1,050	Sequoyah	925
Cotton	165	Love	187	Stephens	1,541
Craig	515	McClain	936	Texas	677
Creek	2,225	McCurtain	1,203	Tillman	316
Custer	1,259	McIntosh	459	Tulsa	26,405
Delaware	726	Major	347	Wagoner	1,764
Dewey	227	Marshall	395	Washington	1,866
Ellis	204	Mayes	1,264	Washita	403
Garfield	2,411	Murray	449	Woods	432
Garvin	838	Muskogee	2,619	Woodward	663
Grady	1,813	Noble	464	Unknown	1,923
				TOTAL OKLAHOMA	<u>144,034</u>

**DISTRIBUTION OF ENROLLMENT  
BY STATE**

Alabama	84	Louisiana	239	Oregon	109
Alaska	70	Maine	23	Pennsylvania	156
Arizona	168	Maryland	100	Rhode Island	16
Arkansas	858	Massachusetts	84	South Carolina	47
California	716	Michigan	216	South Dakota	106
Colorado	565	Minnesota	120	Tennessee	141
Connecticut	69	Mississippi	94	Texas	5,102
Delaware	17	Missouri	813	Utah	64
District of Columbia	18	Montana	73	Vermont	13
Florida	257	Nebraska	314	Virginia	192
Georgia	129	Nevada	65	Washington	128
Hawaii	80	New Hampshire	22	West Virginia	29
Idaho	89	New Jersey	91	Wisconsin	117
Illinois	484	New Mexico	286	Wyoming	80
Indiana	148	New York	199	Canal Zone	0
Iowa	182	North Carolina	94	Puerto Rico	4
Kansas	1,242	North Dakota	39	Trust Territory of the Pacific Islands	4
Kentucky	68	Ohio	177	Virgin Islands	3
				Unknown	2,271
				TOTAL OTHER STATES	<u>16,875</u>

SOURCE: UDSENRO6

**GEOGRAPHIC ORIGIN OF STUDENTS ENROLLED  
IN PUBLIC AND PRIVATE INSTITUTIONS  
IN FALL 1998 BY COUNTY, STATE, AND COUNTRY  
(CONTINUED)**

**DISTRIBUTION OF ENROLLMENT**

**BY COUNTRY**

Afghanistan	1	Guatemala	30	Norway	
Albania	33	Guinea	5	Oman	12
Algeria	12	Guyana	1	Pakistan	20
Andorra	2	Haiti	2	Panama	221
Angola	43	Honduras	6	Papua and New Guinea	9
Antigua and Barbuda	2	Hong Kong	51	Paraguay	4
Argentina	7	Hungary	5	Peru	2
Armenia	1	Iceland	3	Philippines	26
Ashmore & Cartier Islands	2	India	775	Poland	11
Australia	15	Indonesia	404	Portugal	7
Austria	11	Iran	28	Qatar	6
Azerbaijan	1	Iraq	2	Romania	16
Bahamas, The	32	Ireland	6	Russia	13
Bahrain	62	Israel	11	Rwanda	45
Bangladesh	114	Italy	12	Saudi Arabia	1
Barbados	1	Ivory Coast	8	Senegal	98
Belgium	5	Jamaica	19	Serbia	12
Belize	3	Japan	411	Sierra Leone	13
Bermuda	2	Jordan	18	Slovakia	3
Bolivia	14	Kampuchea	2	Slovenia	4
Bosnia and Hercegovina	6	Kazakhstan	18	Singapore	1
Botswana	44	Kenya	97	Somalia	309
Brazil	47	Kyrgyzstan	1	South Africa	1
Brunei	2	Korea, Democratic People's Republic	5	Southern Yemen	24
Bulgaria	59	Korea, Republic of	324	Soviet Union	1
Burma	2	Kuwait	35	Spain	12
Belarus	3	Laos	2	Sri Lanka	42
Cameroon	26	Latvia	2	St. Pierre and Miquelon	48
Canada	108	Lebanon	23	Sudan	1
Cayman Islands	1	Liberia	3	Suriname	3
Chile	3	Liechtenstein	1	Sweden	1
China	657	Lithuania	3	Switzerland	55
Columbia	50	Macau	7	Syria	4
Comoro Islands	3	Macedonia	12	Taiwan	10
Congo	3	Madagascar	7	Tajikistan	672
Coral Sea Island	1	Malawi	4	Tanzania, United Republic of	1
Croatia	4	Malaysia	970	Thailand	10
Costa Rica	3	Mali	3	Togo	208
Cuba	2	Malta	1	Trinidad and Tobago	5
Cyprus	3	Maurittus	3	Tunisia	8
Czechoslovakia	5	Mexico	56	Turkey	1
Czech Republic	8	Moldova	1	Turkmenistan	58
Denmark	2	Monaco	1	Uganda	2
Dominican Republic	1	Mongolia	4	Ukraine	10
Ecuador	26	Montserrat	1	United Arab Emirates	13
Egypt	16	Morocco	47	United Kingdom	59
El Salvador	5	Mozambique	5	Uruguay	131
Equatorial Guinea	1	Namibia	3	Uzbekistan	2
Ethiopia	20	Nepal	85	Venezuela	9
Finland	6	Netherlands	9	Vietnam	88
France	49	Netherlands Antilles	2	Yemen (Sanaa)	38
Gabon	6	New Zealand	4	Yugoslavia	17
Germany	48	Nicaragua	3	Zambia	11
Ghana	16	Niger	2	Zimbabwe	6
Greece	10	Nigeria	79	Unknown	10
Grenada	1	Northern Mariana Island	1	TOTAL OTHER COUNTRIES	453
					8,080

SOURCE: UDSEN06

Total Enrollment -- 168,989 --



**GEOGRAPHIC ORIGIN OF STUDENTS ENROLLED IN PUBLIC INSTITUTIONS  
IN FALL 1998 BY COUNTY, STATE AND COUNTRY**

**DISTRIBUTION OF ENROLLMENT  
BY COUNTY**

Adair	491	Grant	229	Nowata	211
Alfalfa	298	Greer	223	Okfuskee	348
Atoka	398	Harmon	137	Oklahoma	29,339
Beaver	200	Harper	173	Okmulgee	1,433
Beckham	780	Haskell	376	Osage	1,007
Blaine	429	Hughes	498	Ottawa	1,167
Bryan	1,230	Jackson	1,657	Pawnee	513
Caddo	1,062	Jefferson	168	Payne	3,467
Canadian	3,972	Johnston	484	Pittsburg	1,533
Carter	1,715	Kay	1,748	Pontotoc	1,577
Cherokee	1,567	Kingfisher	666	Pottawatomie	2,079
Choctaw	413	Kiowa	418	Pushmataha	361
Cimarron	107	Latimer	465	Roger Mills	157
Cleveland	9,001	LeFlore	1,558	Rogers	2,688
Coal	212	Lincoln	919	Seminole	1,209
Comanche	5,255	Logan	1,020	Sequoyah	916
Cotton	163	Love	185	Stephens	1,510
Craig	505	McClain	910	Texas	672
Creek	2,186	McCurtain	1,197	Tillman	309
Custer	1,243	McIntosh	448	Tulsa	23,201
Delaware	716	Major	333	Wagoner	1,732
Dewey	222	Marshall	391	Washington	1,682
Ellis	201	Mayes	1,247	Washita	397
Garfield	2,373	Murray	448	Woods	424
Garvin	825	Muskogee	2,597	Woodward	637
Grady	1,759	Noble	459	Unknown	1,777
				TOTAL OKLAHOMA	<u>136,623</u>

**DISTRIBUTION OF ENROLLMENT  
BY STATE**

Alabama	73	Louisiana	185	Oregon	75
Alaska	57	Maine	19	Pennsylvania	125
Arizona	123	Maryland	82	Rhode Island	13
Arkansas	684	Massachusetts	52	South Carolina	38
California	600	Michigan	168	South Dakota	62
Colorado	404	Minnesota	87	Tennessee	99
Connecticut	47	Mississippi	86	Texas	4,055
Delaware	14	Missouri	557	Utah	55
District of Columbia	15	Montana	59	Vermont	10
Florida	207	Nebraska	253	Virginia	169
Georgia	99	Nevada	54	Washington	94
Hawaii	72	New Hampshire	19	West Virginia	22
Idaho	71	New Jersey	82	Wisconsin	94
Illinois	404	New Mexico	226	Wyoming	55
Indiana	109	New York	176	Trust Territory of the Pacific Islands	4
Iowa	119	North Carolina	68	Canal Zone	0
Kansas	929	North Dakota	28	Puerto Rico	2
Kentucky	56	Ohio	135	Virgin Islands	3
				Unknown	<u>2,114</u>
				TOTAL OTHER STATES	13,508

SOURCE: UDSENRO6

**GEOGRAPHIC ORIGIN OF STUDENTS ENROLLED IN PUBLIC INSTITUTIONS  
IN FALL 1998 BY COUNTY, STATE, AND COUNTRY  
(CONTINUED)**

**DISTRIBUTION OF ENROLLMENT  
BY COUNTRY**

Afghanistan	1	Guyana	1	Oman	12
Albania	31	Haiti	2	Pakistan	193
Algeria	12	Honduras	6	Panama	5
Andorra	2	Hong Kong	49	Papua and New Guinea	2
Argentina	6	Hungary	4	Paraguay	2
Armenia	1	Iceland	3	Peru	21
Ashmore and Cartier Islands	2	India	526	Philippines	10
Australia	12	Indonesia	307	Poland	6
Austria	11	Iran	26	Portugal	6
Azerbaijan	1	Iraq	1	Qatar	10
Bahamas, The	31	Ireland	4	Romania	11
Bahrain	62	Israel	7	Russia	33
Bangladesh	107	Italy	10	Saudi Arabia	47
Belgium	4	Ivory Coast	7	Senegal	11
Belize	3	Jamaica	17	Serbia	13
Bermuda	2	Japan	326	Sierra Leone	2
Bolivia	12	Jordan	17	Slovakia	4
Bosnia and Hercegovina	6	Kampuchea	2	Slovenia	1
Botswana	12	Kazakhstan	6	Singapore	41
Brazil	38	Kenya	92	South Africa	19
Brunei	2	Korea, Democratic People's Republic	5	Southern Yemen	1
Bulgaria	57	Korea, Republic of	237	Soviet Union	12
Burma	1	Kuwait	25	Spain	38
Belarus	2	Kyrgyzstan	1	Sri Lanka	47
Cameroon	26	Laos	2	Sudan	2
Canada	86	Latvia	2	Suriname	1
Cayman Islands	1	Lebanon	19	Sweden	44
Chile	1	Liberia	2	Switzerland	1
China	465	Lithuania	3	Syria	9
Columbia	41	Macau	6	Taiwan	450
Comoro Islands	3	Macedonia	8	Tajikistan	1
Congo	3	Madagascar	5	Tanzania, United Republic of	10
Coral Sea Island	1	Malawi	2	Thailand	133
Costa Rica	2	Malaysia	853	Togo	5
Croatia	4	Mali	3	Trinidad and Tobago	5
Cyprus	1	Maurittus	3	Tunisia	1
Czechoslovakia	4	Mexico	47	Turkey	40
Czech Republic	8	Moldova	1	Turkmenistan	2
Denmark	2	Monaco	1	Uganda	8
Dominican Republic	1	Mongolia	3	Ukraine	12
Ecuador	13	Montserrat	1	United Arab Emirates	9
Egypt	14	Morocco	19	United Kingdom	57
El Salvador	4	Mozambique	5	Uruguay	2
Ethiopia	20	Namibia	3	Uzbekistan	9
Finland	2	Nepal	65	Venezuela	39
France	45	Netherlands	6	Vietnam	36
Gabon	5	Netherlands Antilles	2	Yemen (Sanaa)	12
Germany	37	New Zealand	4	Yugoslavia	9
Ghana	15	Nicaragua	3	Zambia	4
Greece	10	Niger	1	Zimbabwe	8
Grenada	1	Nigeria	67	Unknown	371
Guatemala	27	Northern Mariana Island	1	TOTAL OTHER COUNTRIES	5,918
Guinea	4	Norway	9		

SOURCE: UDSENRO6

**Total Enrollment -- 156,049**

**GEOGRAPHIC ORIGIN OF STUDENTS ENROLLED IN PRIVATE INSTITUTIONS  
IN FALL 1998 BY COUNTY, STATE, AND COUNTRY**

**DISTRIBUTION OF ENROLLMENT  
BY COUNTY**

Adair	4	Grant	4	Nowata	7
Alfalfa	0	Greer	0	Okfuskee	9
Atoka	0	Harmon	1	Oklahoma	2,282
Beaver	6	Harper	6	Okmulgee	11
Beckham	13	Haskell	4	Osage	41
Blaine	13	Hughes	1	Ottawa	8
Bryan	5	Jackson	9	Pawnee	7
Caddo	17	Jefferson	1	Payne	36
Canadian	280	Johnston	3	Pittsburg	25
Carter	28	Kay	26	Pontotoc	21
Cherokee	9	Kingfisher	18	Pottawatomie	40
Choctaw	9	Kiowa	5	Pushmataha	2
Cimarron	6	Latimer	6	Roger Mills	2
Cleveland	308	LeFlore	12	Rogers	53
Coal	3	Lincoln	26	Seminole	14
Comanche	44	Logan	30	Sequoyah	9
Cotton	2	Love	2	Stephens	31
Craig	10	McClain	26	Texas	5
Creek	39	McCurtain	6	Tillman	7
Custer	16	McIntosh	11	Tulsa	3,204
Delaware	10	Major	14	Wagoner	32
Dewey	5	Marshall	4	Washington	184
Ellis	3	Mayes	17	Washita	6
Garfield	38	Murray	1	Woods	8
Garvin	13	Muskogee	22	Woodward	26
Grady	54	Noble	5	Unknown	146
				<b>TOTAL OKLAHOMA</b>	<b>7,411</b>

**DISTRIBUTION OF ENROLLMENT  
BY STATE**

Alabama	11	Louisiana	54	Oregon	34
Alaska	13	Maine	4	Pennsylvania	31
Arizona	45	Maryland	18	Rhode Island	3
Arkansas	174	Massachusetts	32	South Carolina	9
California	116	Michigan	48	South Dakota	44
Colorado	161	Minnesota	33	Tennessee	42
Connecticut	22	Mississippi	8	Texas	1,047
Delaware	3	Missouri	256	Utah	9
District of Columbia	3	Montana	14	Vermont	3
Florida	50	Nebraska	61	Virginia	23
Georgia	30	Nevada	11	Washington	34
Hawaii	8	New Hampshire	3	West Virginia	7
Idaho	18	New Jersey	9	Wisconsin	23
Illinois	80	New Mexico	60	Wyoming	25
Indiana	39	New York	23	Trust Territory of the Pacific Islands	2
Iowa	63	North Carolina	26	Canal Zone	
Kansas	313	North Dakota	11	Virgin Islands	0
Kentucky	12	Ohio	42	Unknown	157
				<b>TOTAL OTHER STATES</b>	<b>3,367</b>

SOURCE: UDSEN06

**GEOGRAPHIC ORIGIN OF STUDENTS ENROLLED IN PRIVATE INSTITUTIONS  
IN FALL 1998 BY COUNTY, STATE, AND COUNTRY  
(CONTINUED)**

**DISTRIBUTION OF ENROLLMENT  
BY COUNTRY**

Albania	2	Indonesia	97	Poland	1
Angola	43	Iran	2	Qatar	6
Antigua and Barbuda	2	Iraq	1	Romania	2
Argentina	1	Ireland	2	Russia	12
Australia	3	Israel	4	Rwanda	1
Bahamas, The	1	Italy	2	Saudi Arabia	51
Bangladesh	7	Ivory Coast	1	Senegal	1
Barbados	1	Jamaica	2	Sierra Leone	1
Belgium	1	Japan	85	Singapore	268
Bolivia	2	Jordan	1	Somalia	1
Botswana	32	Kazakhstan	12	South Africa	5
Brazil	9	Kenya	5	Spain	4
Bulgaria	2	Korea, Republic of	87	Sri Lanka	1
Burma	1	Kuwait	10	St. Pierre and Miquelon	1
Belarus	1	Lebanon	4	Sudan	1
Canada	22	Liberia	1	Sweden	11
Chile	2	Liechtenstein	1	Switzerland	3
China	192	Macau	1	Syria	1
Columbia	9	Macedonia	4	Taiwan	222
Costa Rica	1	Madagascar	2	Thailand	75
Cuba	2	Malawi	2	Trinidad and Tobago	3
Cyprus	2	Malaysia	117	Turkey	18
Czechoslovakia	1	Malta	1	Uganda	2
Ecuador	13	Mexico	9	Ukraine	1
Egypt	2	Mongolia	1	United Arab Emirates	50
El Salvador	1	Morocco	28	United Kingdom	74
Equatorial Guinea	1	Nepal	20	Venezuela	49
Finland	4	Netherlands	3	Vietnam	2
France	4	Niger	1	Yemen (Sanaa)	5
Gabon	1	Nigeria	12	Yugoslavia	2
Germany	11	Norway	3	Zambia	2
Ghana	1	Oman	8	Zimbabwe	2
Guatemala	3	Pakistan	28	Unknown	82
Guinea	1	Panama	4	TOTAL OTHER COUNTRIES	2,162
Hong Kong	2	Papua and New Guinea	2		
Hungary	1	Peru	5		
India	249	Philippines	1		

Total Enrollment -- 12,940 --

SOURCE: UDSENR06



**ORIGINS OF PUBLIC HEADCOUNT ENROLLMENT  
FALL 1998**

Institution	TOTAL STUDENT POPULATION							UNDERGRADUATE POPULATION						
	Oklahoma	Other States	Other Countries	TOTAL	Oklahoma	Other States	Other Countries	TOTAL						
University of Oklahoma*	73.0%	17,152	20.1%	4,721	6.9%	1,614	23,487	79.5%	13,444	15.4%	2,599	5.1%	866	16,909
OU Health Sciences Center	90.1%	2,580	6.5%	186	3.4%	98	2,864	92.3%	818	6.1%	54	1.6%	14	886
Oklahoma State University*	78.5%	15,962	11.8%	2,407	9.6%	1,954	20,323	82.8%	12,751	10.8%	1,666	6.4%	985	15,402
College of Osteopathic Medicine	83.0%	289	17.0%	59	0.0%	0	348							0
<b>Comprehensive Institutions</b>	<b>76.5%</b>	<b>35,983</b>	<b>15.7%</b>	<b>7,373</b>	<b>7.8%</b>	<b>3,666</b>	<b>47,022</b>	<b>81.4%</b>	<b>27,013</b>	<b>13.0%</b>	<b>4,319</b>	<b>5.6%</b>	<b>1,865</b>	<b>33,197</b>
University of Central Oklahoma	84.0%	11,918	6.0%	852	10.0%	1,412	14,182	85.4%	9,800	5.8%	664	8.8%	1,009	11,473
East Central University	96.6%	3,974	2.1%	87	1.3%	55	4,116	96.0%	3,180	2.6%	85	1.4%	48	3,313
Northeastern State University	96.3%	8,072	2.4%	204	1.3%	108	8,384	96.7%	7,243	2.1%	158	1.2%	89	7,490
Northwestern Okla. State University	86.3%	1,700	12.7%	250	1.1%	21	1,971	85.6%	1,411	13.1%	216	1.3%	21	1,648
Southeastern Okla. State University	79.4%	3,005	19.1%	721	1.5%	57	3,783	79.5%	2,667	19.2%	644	1.3%	45	3,356
Southwestern Okla. State University	89.3%	4,117	10.4%	480	0.3%	13	4,610	88.7%	3,553	11.0%	442	0.3%	12	4,007
Cameron University	93.6%	4,967	5.0%	265	1.4%	75	5,307	96.9%	4,570	1.7%	79	1.4%	66	4,715
Langston University	74.4%	2,410	24.8%	802	0.8%	26	3,238	74.3%	2,363	24.9%	792	0.8%	26	3,181
University of Science and Arts of Okla.	95.5%	1,423	2.0%	30	2.5%	37	1,490	95.5%	1,423	2.0%	30	2.5%	37	1,490
Oklahoma Panhandle State University	51.4%	577	48.4%	543	0.2%	2	1,122	51.4%	577	48.4%	543	0.2%	2	1,122
<b>Four-year Institutions</b>	<b>87.5%</b>	<b>42,163</b>	<b>8.8%</b>	<b>4,234</b>	<b>3.7%</b>	<b>1,806</b>	<b>48,203</b>	<b>88.0%</b>	<b>36,787</b>	<b>8.7%</b>	<b>3,653</b>	<b>3.2%</b>	<b>1,355</b>	<b>41,795</b>
<b>Four-year &amp; Comp. Inst.</b>	<b>82.1%</b>	<b>78,146</b>	<b>12.2%</b>	<b>11,607</b>	<b>5.7%</b>	<b>5,472</b>	<b>95,225</b>	<b>85.1%</b>	<b>63,800</b>	<b>10.1%</b>	<b>7,539</b>	<b>4.3%</b>	<b>3,220</b>	<b>74,992</b>
Connors State College	96.8%	1,894	3.2%	63	0.0%	0	1,957	96.8%	1,894	3.2%	63	0.0%	0	1,957
Eastern Oklahoma State College	97.3%	1,808	2.3%	42	0.5%	9	1,859	97.3%	1,808	2.3%	42	0.5%	9	1,859
Murray State College	96.1%	1,583	3.5%	57	0.4%	7	1,647	96.1%	1,583	3.5%	57	0.4%	7	1,647
Northeastern Oklahoma A&M College	83.8%	1,830	14.8%	324	1.3%	29	2,183	83.8%	1,830	14.8%	324	1.3%	29	2,183
Northern Oklahoma College	98.4%	2,480	1.0%	25	0.6%	15	2,520	98.4%	2,480	1.0%	25	0.6%	15	2,520
Rogers University - Claremore	96.7%	2,880	2.6%	76	0.7%	21	2,977	96.7%	2,880	2.6%	76	0.7%	21	2,977
Tulsa Community College	98.6%	16,280	1.4%	223	0.0%	0	16,503	98.6%	16,280	1.4%	223	0.0%	0	16,503
OSU, Technical Branch, OKC	96.9%	3,884	2.2%	89	0.9%	35	4,008	96.9%	3,884	2.2%	89	0.9%	35	4,008
OSU, Technical Branch, Okmulgee	95.0%	2,153	4.8%	108	0.2%	5	2,266	95.0%	2,153	4.8%	108	0.2%	5	2,266
Western Oklahoma State College	80.4%	1,876	19.5%	455	0.1%	2	2,333	80.4%	1,876	19.5%	455	0.1%	2	2,333
Redlands Community College	98.3%	1,956	0.8%	15	1.0%	19	1,990	98.3%	1,956	0.8%	15	1.0%	19	1,990
Carl Albert State College	93.4%	1,732	6.5%	121	0.1%	2	1,855	93.4%	1,732	6.5%	121	0.1%	2	1,855
Southwestern Okla. State Univ.-Sayre	95.9%	444	4.1%	19	0.0%	0	463	95.9%	444	4.1%	19	0.0%	0	463
Seminole State College	97.8%	1,888	1.5%	29	0.7%	14	1,931	97.8%	1,888	1.5%	29	0.7%	14	1,931
Rose State College	98.8%	7,482	0.9%	71	0.2%	18	7,571	98.8%	7,482	0.9%	71	0.2%	18	7,571
Oklahoma City Community College	94.8%	8,307	2.1%	184	3.1%	270	8,761	94.8%	8,307	2.1%	184	3.1%	270	8,761
<b>Two-year Institutions</b>	<b>96.1%</b>	<b>58,477</b>	<b>3.1%</b>	<b>1,901</b>	<b>0.7%</b>	<b>446</b>	<b>60,824</b>	<b>96.1%</b>	<b>58,477</b>	<b>3.1%</b>	<b>1,901</b>	<b>0.7%</b>	<b>446</b>	<b>60,824</b>
<b>PUBLIC INSTITUTION TOTAL</b>	<b>87.6%</b>	<b>136,623</b>	<b>8.7%</b>	<b>13,508</b>	<b>3.8%</b>	<b>5,918</b>	<b>156,049</b>	<b>90.0%</b>	<b>122,277</b>	<b>7.3%</b>	<b>9,873</b>	<b>2.7%</b>	<b>3,666</b>	<b>135,816</b>

UDSENR06

\*OU contains OU-LAW and OSU contains OSU-VET MED.

**DIRECT FROM HIGH SCHOOL-TO-COLLEGE-GOING RATES  
 INTO OKLAHOMA PUBLIC AND PRIVATE COLLEGES  
 BY COUNTY OF ORIGIN  
 1996-98**

County	First-Time Freshmen	High School Graduates	Avg. Pct. Going to College	County	First-Time Freshmen	High School Graduates	Avg. Pct. Going to College	County	First-Time Freshmen	High School Graduates	Avg. Pct. Going to College
Adair	77	253	30.5%	Grant	48	76	63.0%	Nowata	37	125	29.2%
Alfalfa	40	62	64.5%	Greer	29	66	44.7%	Okfuskee	56	138	40.6%
Atoka	71	152	46.9%	Harmon	33	51	64.4%	Oklahoma	3,048	5,340	57.1%
Beaver	36	94	37.8%	Harper	38	64	59.1%	Okmulgee	197	414	47.7%
Beckham	107	208	51.3%	Haskell	69	140	49.6%	Osage	105	261	40.3%
Blaine	75	140	53.2%	Hughes	88	183	48.1%	Ottawa	157	329	47.6%
Bryan	178	365	48.8%	Jackson	195	348	56.1%	Pawnee	71	143	49.3%
Caddo	173	434	39.9%	Jefferson	34	100	33.7%	Payne	303	660	45.9%
Canadian	584	975	59.9%	Johnston	60	131	45.5%	Pittsburg	254	489	51.9%
Carter	293	499	58.8%	Kay	290	540	53.8%	Pontotoc	209	395	52.9%
Cherokee	135	351	38.6%	Kingfisher	136	222	61.5%	Pottawatomie	307	691	44.5%
Choctaw	77	190	40.5%	Kiowa	71	130	54.6%	Pushmataha	66	147	45.0%
Cimarron	18	47	38.1%	Latimer	62	133	46.8%	Roger Mills	43	76	56.1%
Cleveland	1,091	2,030	53.8%	Leflore	237	594	39.9%	Rogers	349	709	49.2%
Coal	36	80	44.8%	Lincoln	169	362	46.8%	Seminole	145	298	48.6%
Comanche	537	1,222	44.0%	Logan	124	262	47.5%	Sequoyah	146	439	33.2%
Cotton	35	80	44.3%	Love	40	92	42.9%	Stephens	272	532	51.1%
Craig	96	187	51.0%	Major	80	134	60.1%	Texas	82	209	39.3%
Creek	358	679	52.7%	Marshall	69	127	54.6%	Tillman	59	110	53.3%
Custer	175	292	60.0%	Mayes	202	390	51.8%	Tulsa	3,191	5,478	58.2%
Delaware	129	316	40.7%	McClain	159	325	49.0%	Wagoner	131	308	42.5%
Dewey	41	77	53.5%	McCurtain	194	434	44.6%	Washington	296	557	53.2%
Ellis	38	72	52.5%	McIntosh	64	177	36.0%	Washita	75	134	55.8%
Garfield	315	618	51.0%	Murray	84	152	55.0%	Woods	63	94	67.0%
Garvin	150	371	40.3%	Muskogee	321	752	42.6%	Woodward	134	244	54.9%
Grady	251	487	51.5%	Noble	75	145	52.1%	<b>STATE TOTAL</b>	<b>19,279</b>	<b>34,730</b>	<b>55.5%</b>

Source: Oklahoma High School Indicators Project, High School to College-Going Rate, OSRHE, December 1999.

Note: First-time freshmen may not sum to total because some were not coded correctly; therefore, they do not relate back to any particular Oklahoma county.

**Direct from High School-to-College-Going Rate**

The first-time freshmen who entered college directly from high school are estimated by those who were 17 to 19 years old and were Oklahoma high school graduates. Each category on the map represents approximately one-third of the 77 counties in Oklahoma.

- For 1996 through 1998, the statewide average college-going rate was 55.5 percent.

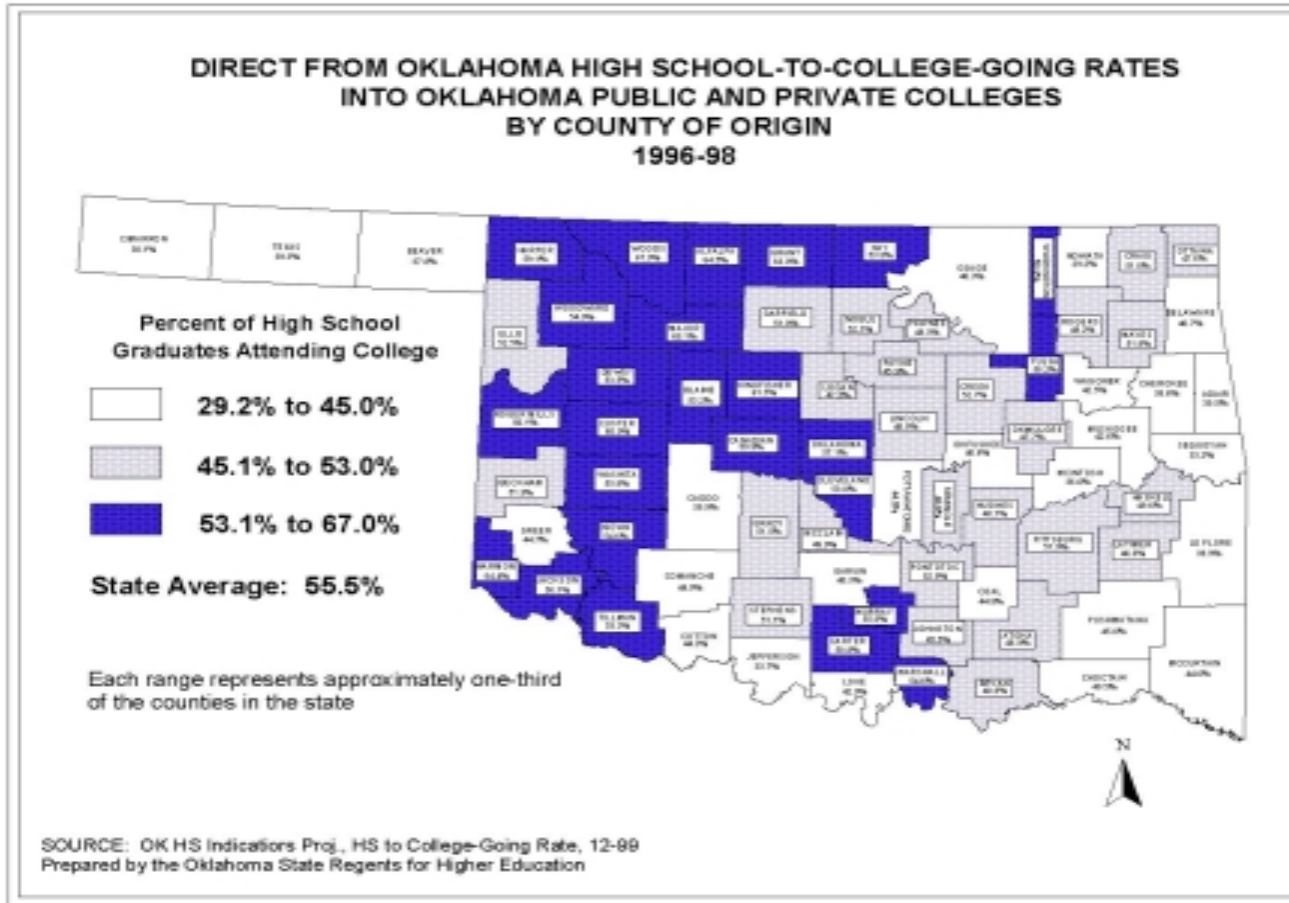





### Combined Movement by County of College-Going High School Graduates

This table lists “combined flow” of high school graduates to first-time-entering freshmen by county of reported origin. The freshmen include those who entered institutions of higher education directly from high school as well as those who delayed entry. The three-year average combined movement of those going to college is also listed by county of reported origin.

- For 1996 through 1998, the average combined college-going rate ranged from 40.1 to 85.1 percent by county.

### THE COMBINED\* MOVEMENT OF OKLAHOMA HIGH SCHOOL GRADUATES INTO OKLAHOMA PUBLIC AND PRIVATE COLLEGES BY COUNTY OF ORIGIN: 1996 - 1998

County	First-Time Freshmen	High School Graduates	Avg. Pct. of H.S. Srs. Going On to College	County	First-Time Freshmen	High School Graduates	Avg. Pct. of H.S. Srs. Going On to College	County	First-Time Freshmen	High School Graduates	Avg. Pct. of H.S. Srs. Going On to College
Adair	102	253	40.4%	Grant	57	76	75.4%	Nowata	55	125	44.1%
Alfalfa	48	62	77.9%	Greer	49	66	75.2%	Okfuskee	85	138	61.6%
Atoka	99	152	65.1%	Harmon	41	51	81.0%	Oklahoma	4,387	5,340	82.2%
Beaver	40	94	42.7%	Harper	46	64	72.8%	Okmulgee	279	414	67.5%
Beckham	133	208	63.8%	Haskell	88	140	63.3%	Osage	166	261	63.8%
Blaine	103	140	73.6%	Hughes	125	183	68.3%	Ottawa	233	329	70.8%
Bryan	229	365	62.8%	Jackson	287	348	82.3%	Pawnee	98	143	68.1%
Caddo	257	434	59.3%	Jefferson	47	100	46.8%	Payne	405	660	61.4%
Canadian	792	975	81.2%	Johnston	85	131	64.6%	Pittsburg	333	489	68.1%
Carter	385	499	77.1%	Kay	376	540	69.6%	Pontotoc	282	395	71.2%
Cherokee	191	351	54.6%	Kingfisher	172	222	77.6%	Pottawatomie	462	691	66.8%
Choctaw	101	190	53.2%	Kiowa	103	130	79.0%	Pushmataha	85	147	58.2%
Cimarron	24	47	49.9%	Latimer	79	133	59.6%	Roger Mills	49	76	64.9%
Cleveland	1,461	2,030	72.0%	Leflore	314	594	52.9%	Rogers	511	709	72.0%
Coal	49	80	61.0%	Lincoln	235	362	65.0%	Seminole	211	298	70.6%
Comanche	710	1,222	58.1%	Logan	183	262	70.1%	Sequoyah	198	439	45.0%
Cotton	44	80	54.8%	Love	50	92	54.2%	Stephens	356	532	67.0%
Craig	143	187	76.5%	Major	98	134	73.1%	Texas	107	209	51.4%
Creek	560	679	82.4%	Marshall	93	127	72.9%	Tillman	80	110	72.4%
Custer	227	292	77.5%	Mayes	308	390	78.8%	Tulsa	4,321	5,478	78.9%
Delaware	178	316	56.3%	McClain	219	325	67.5%	Wagoner	181	308	58.9%
Dewey	46	77	60.4%	McCurtain	278	434	64.1%	Washington	424	557	76.2%
Ellis	47	72	65.1%	McIntosh	91	177	51.5%	Washita	101	134	74.9%
Garfield	408	618	66.1%	Murray	110	152	72.1%	Woods	80	94	85.1%
Garvin	208	371	55.9%	Muskogee	396	752	52.7%	Woodward	159	244	65.2%
Grady	338	487	69.3%	Noble	98	145	68.0%				

Source: Oklahoma High School Indicators Project, High School to College-Going Rate, OSRHE, December 1999.

\*Combined rate examines the flow of high school graduates into higher education by combining those students who are attending directly with those students who have delayed entry for one year or more.

Note: First-time freshmen may not sum to total because some were not coded correctly; therefore, they do not relate back to any particular Oklahoma county.

**First-Time Freshman Enrollments at Public Institutions**

- The number of new freshmen increased 6.5 percent from 26,534 in fall 1997 to 28,268 in fall 1998.
- Comprehensive university fall freshmen increased 9.4 percent from 5,226 to 5,717.
- Regional university fall freshmen increased 7.7 percent from 6,544 to 7,046.
- Two-year college fall freshmen increased 5.0 percent from 14,764 to 15,505.

**FIRST-TIME FRESHMEN ENROLLMENTS AT PUBLIC INSTITUTIONS: 1997-98 to 1998-99**

Institution	Fall 1997	Fall 1998	Difference	% Change Fall 98/Fall 97	Full Year 1997-98	Full Year 1998-99	Difference	% Change Yr 98/Yr 97
University of Oklahoma	2,907	3,207	300	10.3%	3,057	3,310	253	8.3%
Oklahoma State University	2,319	2,510	191	8.2%	2,489	2,701	212	8.5%
<b>TOTAL COMPREHENSIVE</b>	<b>5,226</b>	<b>5,717</b>	<b>491</b>	<b>9.4%</b>	<b>5,546</b>	<b>6,011</b>	<b>465</b>	<b>8.4%</b>
University of Central Oklahoma	1,495	1,708	213	14.2%	2,227	2,460	233	10.5%
East Central University	630	628	-2	-0.3%	805	820	15	1.9%
Northeastern State University	893	1,060	167	18.7%	960	1,196	236	24.6%
Northwestern Oklahoma State University	324	354	30	9.3%	407	433	26	6.4%
Southeastern Oklahoma State University	602	519	-83	-13.8%	684	631	-53	-7.7%
Southwestern Oklahoma State University	739	883	144	19.5%	812	960	148	18.2%
Cameron University	826	885	59	7.1%	1,188	1,253	65	5.5%
Langston University	579	525	-54	-9.3%	661	593	-68	-10.3%
University of Science & Arts of Oklahoma	235	307	72	30.6%	277	341	64	23.1%
Oklahoma Panhandle State University	221	177	-44	-19.9%	246	203	-43	-17.5%
<b>TOTAL REGIONAL</b>	<b>6,544</b>	<b>7,046</b>	<b>502</b>	<b>7.7%</b>	<b>8,267</b>	<b>8,890</b>	<b>623</b>	<b>7.5%</b>
Connors State College	576	653	77	13.4%	634	746	112	17.7%
Eastern Oklahoma State College	511	595	84	16.4%	701	783	82	11.7%
Murray State College	592	594	2	0.3%	810	871	61	7.5%
Northeastern Oklahoma A&M College	819	954	135	16.5%	1,392	1,550	158	11.4%
Northern Oklahoma College	737	772	35	4.7%	1,043	1,051	8	0.8%
Rogers University at Claremore	807	842	35	4.3%	931	1,436	505	54.2%
Tulsa Community College	3,135	3,171	36	1.1%	4,914	4,967	53	1.1%
OSU Technical Branch, Oklahoma City	923	683	-240	-26.0%	1,675	1,584	-91	-5.4%
OSU Technical Branch, Okmulgee	782	760	-22	-2.8%	1,052	1,062	10	1.0%
Western Oklahoma State College	415	723	308	74.2%	726	1,137	411	56.6%
Redlands Community College	647	800	153	23.6%	929	1,128	199	21.4%
Carl Albert State College	744	687	-57	-7.7%	1,127	1,028	-99	-8.8%
SWOSU-Sayre	127	119	-8	-6.3%	171	174	3	1.8%
Seminole State College	401	545	144	35.9%	488	754	266	54.5%
Rose State College	1,528	1,685	157	10.3%	2,239	2,362	123	5.5%
Oklahoma City Community College	2,020	1,922	-98	-4.9%	3,700	3,290	-410	-11.1%
<b>TOTAL TWO-YEAR</b>	<b>14,764</b>	<b>15,505</b>	<b>741</b>	<b>5.0%</b>	<b>22,532</b>	<b>23,923</b>	<b>1,391</b>	<b>6.2%</b>
<b>GRAND TOTAL</b>	<b>26,534</b>	<b>28,268</b>	<b>1,734</b>	<b>6.5%</b>	<b>36,345</b>	<b>38,824</b>	<b>2,479</b>	<b>6.8%</b>

Source: UDSENR20

NOTE: Includes first-time enrollments from Summer Term who continued in the Fall; may contain concurrent high school enrollments.

**Five-Year Comparison First-Time Freshman Enrollments at Public Institutions**

- The number of new freshmen increased 6.8 percent from 37,037 in 1994-95 to 38,824 in 1998-99.
- The number of new freshmen decreased three of the past four years; the largest percentage increase (6.8 percent) was between 1997-98 and 1998-99.

**A FIVE-YEAR COMPARISON OF  
FIRST-TIME FRESHMEN ENROLLMENTS AT PUBLIC INSTITUTIONS: 1994-95 to 1998-99**

Institution	1994-95	% Change from 1993-94	1995-96	% Change from 1994-95	1996-97	% Change from 1995-96	1997-98	% Change from 1996-97	1998-99	% Change from 1997-98
OU	2,674	10.0%	2,891	8.1%	2,792	-3.4%	3,057	9.5%	3,310	8.3%
OSU	2,394	-0.1%	2,615	9.2%	2,468	-5.6%	2,489	0.9%	2,701	8.5%
<b>TOTAL COMPREHENSIVE</b>	<b>5,068</b>	<b>5.0%</b>	<b>5,506</b>	<b>8.6%</b>	<b>5,260</b>	<b>-4.5%</b>	<b>5,546</b>	<b>5.4%</b>	<b>6,011</b>	<b>8.4%</b>
UCO	1,977	5.3%	2,077	5.1%	2,201	6.0%	2,227	1.2%	2,460	10.5%
ECU	931	10.6%	809	-13.1%	815	0.7%	805	-1.2%	820	1.9%
NSU	1,091	18.1%	1,000	-8.3%	1,047	4.7%	960	-8.3%	1,196	24.6%
NWOSU	358	0.8%	327	-8.7%	352	7.6%	407	15.6%	433	6.4%
SEOSU	629	-16.5%	677	7.6%	683	0.9%	684	0.1%	631	-7.7%
SWOSU	793	-13.8%	864	9.0%	822	-4.9%	812	-1.2%	960	18.2%
Cameron	1,710	-4.3%	1,457	-14.8%	1,287	-11.7%	1,188	-7.7%	1,253	5.5%
Langston	574	1.4%	562	-2.1%	608	8.2%	661	8.7%	593	-10.3%
USAO	349	23.3%	320	-8.3%	301	-5.9%	277	-8.0%	341	23.1%
Panhandle	327	54.2%	229	-30.0%	211	-7.9%	246	16.6%	203	-17.5%
<b>TOTAL 4-YR. INSTITUTIONS</b>	<b>8,739</b>	<b>2.6%</b>	<b>8,322</b>	<b>-4.8%</b>	<b>8,327</b>	<b>0.1%</b>	<b>8,267</b>	<b>-0.7%</b>	<b>8,890</b>	<b>7.5%</b>
Connors	1,013	-45.9%	929	-8.3%	888	-4.4%	634	-28.6%	746	17.7%
Eastern	887	-7.5%	812	-8.5%	825	1.6%	701	-15.0%	783	11.7%
Murray	844	1.8%	995	17.9%	871	-12.5%	810	-7.0%	871	7.5%
NEOAMC	1,327	-3.1%	1,275	-3.9%	1,505	18.0%	1,392	-7.5%	1,550	11.4%
NOC	1,022	-2.9%	1,161	13.6%	1,023	-11.9%	1,043	2.0%	1,051	0.8%
Rogers - Claremore	1,384	-0.3%	1,540	11.3%	1,108	-28.1%	931	-16.0%	1,436	54.2%
TCC	5,185	1.2%	5,340	3.0%	5,024	-5.9%	4,914	-2.2%	4,967	1.1%
OSU-TB, OKC	1,540	0.8%	1,541	0.1%	2,076	34.7%	1,675	-19.3%	1,584	-5.4%
OSU-TB, OKM	970	-12.9%	877	-9.6%	1,003	14.4%	1,052	4.9%	1,062	1.0%
Western	551	-16.5%	644	16.9%	908	41.0%	726	-20.0%	1,137	56.6%
Redlands	1,525	30.1%	1,541	1.0%	1,000	-35.1%	929	-7.1%	1,128	21.4%
CASC	937	-4.8%	942	0.5%	1,019	8.2%	1,127	10.6%	1,028	-8.8%
SWOSU-Sayre	180	-16.7%	181	0.6%	153	-15.5%	171	11.8%	174	1.8%
Seminole	484	-17.1%	523	8.1%	453	-13.4%	488	7.7%	754	54.5%
Rose	2,449	-0.7%	2,645	8.0%	2,322	-12.2%	2,239	-3.6%	2,362	5.5%
OCCC	2,932	-14.0%	3,234	10.3%	3,133	-3.1%	3,700	18.1%	3,290	-11.1%
<b>TOTAL 2-YR. INSTITUTIONS</b>	<b>23,230</b>	<b>-6.0%</b>	<b>24,180</b>	<b>4.1%</b>	<b>23,311</b>	<b>-3.6%</b>	<b>22,532</b>	<b>-3.3%</b>	<b>23,923</b>	<b>6.2%</b>
<b>GRAND TOTAL</b>	<b>37,037</b>	<b>-2.7%</b>	<b>38,008</b>	<b>2.6%</b>	<b>36,898</b>	<b>-2.9%</b>	<b>36,345</b>	<b>-1.5%</b>	<b>38,824</b>	<b>6.8%</b>

Source: UDSENR20 \*Includes first-time enrollments from summer term who continued in the fall. #May contain concurrent high school enrollments.

**Enrollment in Public Institutions by Race, Gender, Class Level, and Full-Time/Part-Time Status**

- In fall 1998, full-time students comprised 59.4 percent of the total headcount enrollment, and part-time students made up the remaining 40.6 percent.
- Most undergraduate students enrolled as full-time students (67.3 percent) and most graduate students enrolled as part-time students (65.8 percent).
- Overall, women held 55.1 percent of the total enrollments in fall 1998; males held 44.9 percent.
- Both male and female students enrolled more often as full-time students (62.9 percent and 56.6 percent, respectively).
- Women outnumbered men in Black, Native American, Hispanic, and White enrollments. Women comprised 56.8 percent of the Black enrollments, while 43.2 percent were men. Native American enrollments consisted of 57.9 percent women to 42.1 percent men. Women made up 53.2 percent of Hispanic enrollments, and men made up 46.8 percent. In the other two categories, men outnumbered women. Men comprised 67.3 percent of the Nonresident Alien enrollments and 51.3 percent of the Asian enrollments.

**HEADCOUNT ENROLLMENT IN THE PUBLIC INSTITUTIONS  
BY RACE, GENDER, CLASS LEVEL AND FULL-TIME/PART-TIME  
FALL 1998**

TYPE STUDENT	NONRESIDENT ALIEN		BLACK		NATIVE AMERICAN		ASIAN		HISPANIC		WHITE		TOTAL	
	M	F	M	F	M	F	M	F	M	F	M	F	M	F
<b>FULL-TIME STUDENTS</b>														
UNDERGRADUATES	1,865	1,057	3,072	3,474	3,950	4,987	1,034	965	1,015	1,029	27,548	31,477	38,484	42,989
FIRST-TIME FRESHMAN	205	130	904	958	1,100	1,321	220	197	293	277	6,824	7,551	9,546	10,434
OTHER FIRST YEAR	154	93	543	590	605	793	124	121	164	171	3,956	4,333	5,546	6,101
SECOND YEAR	318	173	655	822	918	1,201	204	224	216	224	6,090	7,607	8,401	10,251
THIRD YEAR	390	266	410	465	584	712	187	179	156	148	4,471	5,067	6,198	6,837
FOURTH YEAR+	798	395	560	639	743	960	299	244	186	209	6,207	6,919	8,793	9,366
UNCLASSIFIED	99	65	71	109	71	100	74	45	40	44	874	1,002	1,229	1,365
UNDERGRADUATE	76	52	63	97	61	88	71	43	35	40	766	855	1,072	1,175
POST B.S.	23	13	8	12	10	12	3	2	5	4	108	147	157	190
PROFESSIONAL	4	7	25	27	103	72	71	84	26	28	1,068	810	1,297	1,028
GRADUATE	979	427	135	196	95	167	67	60	44	54	1,264	1,810	2,584	2,714
FIRST-TIME	314	134	29	34	22	42	14	22	14	13	315	507	708	752
BEYOND FIRST-YEAR	665	293	106	162	73	125	53	38	30	41	949	1,303	1,876	1,962
<b>TOTAL FULL-TIME STUDENTS</b>	<b>2,947</b>	<b>1,556</b>	<b>3,303</b>	<b>3,806</b>	<b>4,219</b>	<b>5,326</b>	<b>1,246</b>	<b>1,154</b>	<b>1,125</b>	<b>1,155</b>	<b>30,754</b>	<b>35,099</b>	<b>43,594</b>	<b>48,096</b>
<b>PART-TIME STUDENTS</b>														
UNDERGRADUATE	304	201	1,353	2,221	1,108	1,874	521	493	518	690	12,104	18,250	15,908	23,729
FIRST-TIME FRESHMAN	65	38	294	384	237	313	90	87	114	142	2,167	2,893	2,967	3,857
OTHER FIRST YEAR	22	23	476	793	282	534	134	140	168	206	3,304	4,896	4,386	6,592
SECOND YEAR	32	24	296	608	316	594	169	145	129	223	3,652	6,528	4,594	8,122
THIRD YEAR	28	20	92	159	93	155	33	44	34	48	904	1,410	1,184	1,836
FOURTH YEAR+	157	96	195	277	180	278	95	77	73	71	2,077	2,523	2,777	3,322
UNCLASSIFIED	106	79	319	470	279	439	237	204	158	178	4,345	6,022	5,444	7,392
UNDERGRADUATE	70	43	275	403	250	370	204	175	139	154	3,729	5,100	4,667	6,245
POST B.S.	36	36	44	67	29	69	33	29	19	24	616	922	777	1,147
PROFESSIONAL	0	0	0	0	2	4	0	1	1	0	5	14	8	19
GRADUATE	475	245	248	364	172	312	105	112	90	126	3,284	4,652	4,374	5,811
FIRST-TIME	42	27	51	62	35	51	19	21	19	29	463	699	629	889
BEYOND FIRST YEAR	433	218	197	302	137	261	86	91	71	97	2,821	3,953	3,745	4,922
<b>TOTAL PART-TIME STUDENTS</b>	<b>885</b>	<b>525</b>	<b>1,920</b>	<b>3,055</b>	<b>1,561</b>	<b>2,629</b>	<b>863</b>	<b>810</b>	<b>767</b>	<b>994</b>	<b>19,738</b>	<b>28,938</b>	<b>25,734</b>	<b>36,951</b>
<b>GRAND TOTAL</b>	<b>3,832</b>	<b>2,081</b>	<b>5,223</b>	<b>6,861</b>	<b>5,780</b>	<b>7,955</b>	<b>2,109</b>	<b>1,964</b>	<b>1,892</b>	<b>2,149</b>	<b>50,492</b>	<b>64,037</b>	<b>69,328</b>	<b>85,047</b>

Source: OCR 2300-2.3 Fall 1998. 6/17/99. Note: Includes first-time freshmen from summer who continued in fall, does not contain concurrent high school enrollments.

**Unduplicated Headcount Student Enrollments by Public Institution by Race and Gender**

- Overall, there were more women than men enrolled in Oklahoma public institutions for fall 1998.
- This holds true for all race categories, except Nonresident Alien and Asian.

**UNDUPLICATED HEADCOUNT STUDENT ENROLLMENTS AT PUBLIC INSTITUTIONS  
BY RACE AND GENDER FOR FALL 1998**

Institution	Nonresident Alien		Black		Native American		Asian		Hispanic		White		Total		
	M	F	M	F	M	F	M	F	M	F	M	F	M	F	M & F
University of Oklahoma	1,058	556	832	959	719	738	595	507	437	388	8,353	8,304	11,994	11,452	23,446
OU Health Sciences Center	45	47	23	54	82	142	85	107	21	37	736	1,362	992	1,749	2,741
Oklahoma State University	1,391	563	280	284	656	707	215	151	176	155	8,186	7,520	10,904	9,380	20,284
OSU College of Osteopathic Medicine	0	0	5	4	15	8	12	13	5	2	193	91	230	118	348
<b>TOTAL COMPREHENSIVE</b>	<b>2,494</b>	<b>1,166</b>	<b>1,140</b>	<b>1,301</b>	<b>1,472</b>	<b>1,595</b>	<b>907</b>	<b>778</b>	<b>639</b>	<b>582</b>	<b>17,468</b>	<b>17,277</b>	<b>24,120</b>	<b>22,699</b>	<b>46,819</b>
University of Central Oklahoma	811	603	331	589	186	303	208	205	120	174	4,280	6,273	5,936	8,147	14,083
East Central University	26	29	98	44	245	384	6	6	19	31	1,243	1,962	1,637	2,456	4,093
Northeastern State University	51	57	148	199	837	1,232	16	19	29	52	2,228	3,481	3,309	5,040	8,349
Northwestern Oklahoma State University	12	9	78	8	29	33	3	4	12	16	696	1,060	830	1,130	1,960
Southeastern Oklahoma State University	50	7	81	77	507	631	15	6	21	15	974	1,360	1,648	2,096	3,744
Southwestern Oklahoma State University	7	6	92	66	74	117	58	67	48	56	1,764	2,221	2,043	2,533	4,576
Cameron University	35	38	392	499	94	169	80	88	176	164	1,557	1,980	2,334	2,938	5,272
Langston University	17	9	932	1,162	23	53	15	27	12	25	339	620	1,338	1,896	3,234
University of Science and Arts of Oklahoma	27	10	26	45	47	97	4	8	13	17	427	757	544	934	1,478
Oklahoma Panhandle State University	1	1	39	2	12	14	4	3	44	65	428	486	528	571	1,099
<b>TOTAL REGIONAL</b>	<b>1,037</b>	<b>769</b>	<b>2,217</b>	<b>2,691</b>	<b>2,054</b>	<b>3,033</b>	<b>409</b>	<b>433</b>	<b>494</b>	<b>615</b>	<b>13,936</b>	<b>20,200</b>	<b>20,147</b>	<b>27,741</b>	<b>47,888</b>
Connors State College	0	0	78	122	161	295	1	4	10	19	416	819	666	1,259	1,925
Eastern Oklahoma State College	5	4	34	48	166	248	5	2	8	16	465	823	683	1,141	1,824
Murray State College	6	1	34	42	74	162	2	6	12	18	432	799	560	1,028	1,588
Northeastern Oklahoma A&M College	18	11	146	39	193	241	1	7	13	12	655	801	1,026	1,111	2,137
Northern Oklahoma College	7	8	29	41	66	118	11	17	16	30	788	1,276	917	1,490	2,407
Rogers University - Claremore	9	12	24	42	174	319	18	14	19	26	859	1,366	1,103	1,779	2,882
Tulsa Community College	0	0	358	871	405	580	236	205	187	241	5,474	7,909	6,660	9,806	16,466
OSU Technical Branch, Oklahoma City	28	7	134	255	105	117	86	75	70	69	1,446	1,575	1,869	2,098	3,967
OSU Technical Branch, Okmulgee	2	3	87	67	207	151	5	7	27	14	1,094	582	1,422	824	2,246
Western Oklahoma State College	2	0	103	107	29	43	12	15	91	105	795	970	1,032	1,240	2,272
Redlands Community College	11	7	57	39	40	86	8	12	18	23	509	827	643	994	1,637
Carl Albert State College	1	1	29	31	150	230	4	8	10	12	496	829	690	1,111	1,801
Southwestern Oklahoma State University-Sayre	0	0	0	2	7	4	0	0	5	12	127	275	139	293	432
Seminole State College	10	4	38	48	123	211	2	15	13	14	501	926	687	1,218	1,905
Rose State College	12	6	511	795	170	253	137	133	137	146	2,169	3,031	3,136	4,364	7,500
Oklahoma City Community College	190	82	204	320	184	269	265	233	123	195	2,862	3,752	3,828	4,851	8,679
<b>TOTAL TWO-YEAR</b>	<b>301</b>	<b>146</b>	<b>1,866</b>	<b>2,869</b>	<b>2,254</b>	<b>3,327</b>	<b>793</b>	<b>753</b>	<b>759</b>	<b>952</b>	<b>19,088</b>	<b>26,560</b>	<b>25,061</b>	<b>34,607</b>	<b>59,668</b>
<b>GRAND TOTAL</b>	<b>3,832</b>	<b>2,081</b>	<b>5,223</b>	<b>6,861</b>	<b>5,780</b>	<b>7,955</b>	<b>2,109</b>	<b>1,964</b>	<b>1,892</b>	<b>2,149</b>	<b>50,492</b>	<b>64,037</b>	<b>69,328</b>	<b>85,047</b>	<b>154,375</b>

Source: OCR 2300-2.3 Fall 1998. 6/17/99. Note: Includes first-time freshmen from summer who continued in fall, does not contain concurrent high school enrollments.

**Unduplicated Headcount Student Enrollments by Public Institution by Race**

- For the comprehensive tier, Nonresident Aliens had the highest minority enrollment with Native Americans having the second highest.
- For both the regional and two-year tiers, Native Americans had the highest minority enrollment while Blacks had the second highest.

**UNDUPLICATED HEADCOUNT STUDENT ENROLLMENTS AT PUBLIC INSTITUTIONS  
BY RACE FOR FALL 1998**

Institution	Nonresident Alien	Black	Native American	Asian	Hispanic	White	Total
University of Oklahoma	1,614	1,791	1,457	1,102	825	16,657	23,446
OU Health Sciences Center	92	77	224	192	58	2,098	2,741
Oklahoma State University	1,954	564	1,363	366	331	15,706	20,284
OSU College of Osteopathic Medicine	0	9	23	25	7	284	348
<b>TOTAL COMPREHENSIVE</b>	<b>3,660</b>	<b>2,441</b>	<b>3,067</b>	<b>1,685</b>	<b>1,221</b>	<b>34,745</b>	<b>46,819</b>
University of Central Oklahoma	1,414	920	489	413	294	10,553	14,083
East Central University	55	142	629	12	50	3,205	4,093
Northeastern State University	108	347	2,069	35	81	5,709	8,349
Northwestern Oklahoma State University	21	86	62	7	28	1,756	1,960
Southeastern Oklahoma State University	57	158	1,138	21	36	2,334	3,744
Southwestern Oklahoma State University	13	158	191	125	104	3,985	4,576
Cameron University	73	891	263	168	340	3,537	5,272
Langston University	26	2,094	76	42	37	959	3,234
University of Science and Arts of Oklahoma	37	71	144	12	30	1,184	1,478
Oklahoma Panhandle State University	2	41	26	7	109	914	1,099
<b>TOTAL REGIONAL</b>	<b>1,806</b>	<b>4,908</b>	<b>5,087</b>	<b>842</b>	<b>1,109</b>	<b>34,136</b>	<b>47,888</b>
Connors State College	0	200	456	5	29	1,235	1,925
Eastern Oklahoma State College	9	82	414	7	24	1,288	1,824
Murray State College	7	76	236	8	30	1,231	1,588
Northeastern Oklahoma A&M College	29	185	434	8	25	1,456	2,137
Northern Oklahoma College	15	70	184	28	46	2,064	2,407
Rogers University - Claremore	21	66	493	32	45	2,225	2,882
Tulsa Community College	0	1,229	985	441	428	13,383	16,466
OSU Technical Branch, Oklahoma City	35	389	222	161	139	3,021	3,967
OSU Technical Branch, Okmulgee	5	154	358	12	41	1,676	2,246
Western Oklahoma State College	2	210	72	27	196	1,765	2,272
Redlands Community College	18	96	126	20	41	1,336	1,637
Carl Albert State College	2	60	380	12	22	1,325	1,801
SW OSU-Sayre	0	2	11	0	17	402	432
Seminole State College	14	86	334	17	27	1,427	1,905
Rose State College	18	1,306	423	270	283	5,200	7,500
Oklahoma City Community College	272	524	453	498	318	6,614	8,679
<b>TOTAL TWO-YEAR</b>	<b>447</b>	<b>4,735</b>	<b>5,581</b>	<b>1,546</b>	<b>1,711</b>	<b>45,648</b>	<b>59,668</b>
<b>GRAND TOTAL</b>	<b>5,913</b>	<b>12,084</b>	<b>13,735</b>	<b>4,073</b>	<b>4,041</b>	<b>114,529</b>	<b>154,375</b>

Source: OCR 2300-2.3 Fall 1998. 6/17/99. Note: Includes first-time freshmen from summer who continued in fall; does not contain concurrent high school enrollments.

**Percentage of Students by Race Within Each Public Institution**

- Minority enrollments made up 25.8 percent of the State System’s enrollment in fall 1998.
- The Native American population had the highest minority enrollment with 8.9 percent.
- Minority enrollment made up 25.8 percent at the comprehensive universities, 28.7 percent at the regional universities, and 23.5 percent at the two-year colleges.

**PERCENTAGE OF STUDENT ENROLLMENTS BY RACE  
WITHIN EACH PUBLIC INSTITUTION: FALL 1998**

Institution	Nonresident Alien	Black	Native American	Asian	Hispanic	White	Total
University of Oklahoma	6.9%	7.6%	6.2%	4.7%	3.5%	71.0%	100.0%
OU Health Sciences Center	3.4%	2.8%	8.2%	7.0%	2.1%	76.5%	100.0%
Oklahoma State University	9.6%	2.8%	6.7%	1.8%	1.6%	77.4%	100.0%
OSU College of Osteopathic Medicine	0.0%	2.6%	6.6%	7.2%	2.0%	81.6%	100.0%
<b>TOTAL COMPREHENSIVE</b>	<b>7.8%</b>	<b>5.2%</b>	<b>6.6%</b>	<b>3.6%</b>	<b>2.6%</b>	<b>74.2%</b>	<b>100.0%</b>
University of Central Oklahoma	10.0%	6.5%	3.5%	2.9%	2.1%	74.9%	100.0%
East Central University	1.3%	3.5%	15.4%	0.3%	1.2%	78.3%	100.0%
Northeastern State University	1.3%	4.2%	24.8%	0.4%	1.0%	68.4%	100.0%
Northwestern Oklahoma State University	1.1%	4.4%	3.2%	0.4%	1.4%	89.6%	100.0%
Southeastern Oklahoma State University	1.5%	4.2%	30.4%	0.6%	1.0%	62.3%	100.0%
Southwestern Oklahoma State University	0.3%	3.5%	4.2%	2.7%	2.3%	87.1%	100.0%
Cameron University	1.4%	16.9%	5.0%	3.2%	6.4%	67.1%	100.0%
Langston University	0.8%	64.7%	2.4%	1.3%	1.1%	29.7%	100.0%
University of Science and Arts of Oklahoma	2.5%	4.8%	9.7%	0.8%	2.0%	80.1%	100.0%
Oklahoma Panhandle State University	0.2%	3.7%	2.4%	0.6%	9.9%	83.2%	100.0%
<b>TOTAL REGIONAL</b>	<b>3.8%</b>	<b>10.2%</b>	<b>10.6%</b>	<b>1.8%</b>	<b>2.3%</b>	<b>71.3%</b>	<b>100.0%</b>
Connors State College	0.0%	10.4%	23.7%	0.3%	1.5%	64.2%	100.0%
Eastern Oklahoma State College	0.5%	4.5%	22.7%	0.4%	1.3%	70.6%	100.0%
Murray State College	0.4%	4.8%	14.9%	0.5%	1.9%	77.5%	100.0%
Northeastern Oklahoma A&M College	1.4%	8.7%	20.3%	0.4%	1.2%	68.1%	100.0%
Northern Oklahoma College	0.6%	2.9%	7.6%	1.2%	1.9%	85.7%	100.0%
Rogers University - Claremore	0.7%	2.3%	17.1%	1.1%	1.6%	77.2%	100.0%
Tulsa Community College	0.0%	7.5%	6.0%	2.7%	2.6%	81.3%	100.0%
OSU Technical Branch, Oklahoma City	0.9%	9.8%	5.6%	4.1%	3.5%	76.2%	100.0%
OSU Technical Branch, Okmulgee	0.2%	6.9%	15.9%	0.5%	1.8%	74.6%	100.0%
Western Oklahoma State College	0.1%	9.2%	3.2%	1.2%	8.6%	77.7%	100.0%
Redlands Community College	1.1%	5.9%	7.7%	1.2%	2.5%	81.6%	100.0%
Carl Albert State College	0.1%	3.3%	21.1%	0.7%	1.2%	73.6%	100.0%
SWOSU-Sayre	0.0%	0.5%	2.5%	0.0%	3.9%	93.1%	100.0%
Seminole State College	0.7%	4.5%	17.5%	0.9%	1.4%	74.9%	100.0%
Rose State College	0.2%	17.4%	5.6%	3.6%	3.8%	69.3%	100.0%
Oklahoma City Community College	3.1%	6.0%	5.2%	5.7%	3.7%	76.2%	100.0%
<b>TOTAL TWO-YEAR</b>	<b>0.7%</b>	<b>7.9%</b>	<b>9.4%</b>	<b>2.6%</b>	<b>2.9%</b>	<b>76.5%</b>	<b>100.0%</b>
<b>GRAND TOTAL</b>	<b>3.8%</b>	<b>7.8%</b>	<b>8.9%</b>	<b>2.6%</b>	<b>2.6%</b>	<b>74.2%</b>	<b>100.0%</b>

Source: OCR 2300-2.3 Fall 1998. 6/17/99. Note: Includes first-time freshmen from summer who continued in fall; does not contain concurrent high school enrollments.



**Percentage of Student Enrollment by Race Within the State System**

This table distributes the fall 1998 student enrollments by race for each institution.

- Nonresident Aliens and Asians had the majority of their enrollment in comprehensive universities (61.9 percent and 41.4 percent, respectively)
- Blacks were the only race with the majority of their enrollment in the regional tier.
- For Hispanics, Native Americans, and Whites, enrollment at two-year colleges made up the largest percentage of their total enrollments (42.3 percent, 40.6 percent, and 39.9 percent, respectively)

**PERCENTAGE OF STUDENT ENROLLMENT BY RACE  
WITHIN THE STATE SYSTEM: FALL 1998**

Institution	Non resident Alien	Black	Native American	Asian	Hispanic	White	Total
University of Oklahoma	27.3%	14.8%	10.6%	27.1%	20.4%	14.5%	15.2%
OU Health Sciences Center	1.6%	0.6%	1.6%	4.7%	1.4%	1.8%	1.8%
Oklahoma State University	33.0%	4.7%	9.9%	9.0%	8.2%	13.7%	13.1%
OSU College of Osteopathic Medicine	0.0%	0.1%	0.2%	0.6%	0.2%	0.2%	0.2%
<b>TOTAL COMPREHENSIVE</b>	<b>61.9%</b>	<b>20.2%</b>	<b>22.3%</b>	<b>41.4%</b>	<b>30.2%</b>	<b>30.3%</b>	<b>30.3%</b>
University of Central Oklahoma	23.9%	7.6%	3.6%	10.1%	7.3%	9.2%	9.1%
East Central University	0.9%	1.2%	4.6%	0.3%	1.2%	2.8%	2.7%
Northeastern State University	1.8%	2.9%	15.1%	0.9%	2.0%	5.0%	5.4%
Northwestern Oklahoma State University	0.4%	0.7%	0.5%	0.2%	0.7%	1.5%	1.3%
Southeastern Oklahoma State University	1.0%	1.3%	8.3%	0.5%	0.9%	2.0%	2.4%
Southwestern Oklahoma State University	0.2%	1.3%	1.4%	3.1%	2.6%	3.5%	3.0%
Cameron University	1.2%	7.4%	1.9%	4.1%	8.4%	3.1%	3.4%
Langston University	0.4%	17.3%	0.6%	1.0%	0.9%	0.8%	2.1%
University of Science and Arts of Oklahoma	0.6%	0.6%	1.0%	0.3%	0.7%	1.0%	1.0%
Oklahoma Panhandle State University	0.0%	0.3%	0.2%	0.2%	2.7%	0.8%	0.7%
<b>TOTAL REGIONAL</b>	<b>30.5%</b>	<b>40.6%</b>	<b>37.0%</b>	<b>20.7%</b>	<b>27.4%</b>	<b>29.8%</b>	<b>31.0%</b>
Connors State College	0.0%	1.7%	3.3%	0.1%	0.7%	1.1%	1.2%
Eastern Oklahoma State College	0.2%	0.7%	3.0%	0.2%	0.6%	1.1%	1.2%
Murray State College	0.1%	0.6%	1.7%	0.2%	0.7%	1.1%	1.0%
Northeastern Oklahoma A&M College	0.5%	1.5%	3.2%	0.2%	0.6%	1.3%	1.4%
Northern Oklahoma College	0.3%	0.6%	1.3%	0.7%	1.1%	1.8%	1.6%
Rogers University - Claremore	0.4%	0.5%	3.6%	0.8%	1.1%	1.9%	1.9%
Tulsa Community College	0.0%	10.2%	7.2%	10.8%	10.6%	11.7%	10.7%
OSU Technical Branch, Oklahoma City	0.6%	3.2%	1.6%	4.0%	3.4%	2.6%	2.6%
OSU Technical Branch, Okmulgee	0.1%	1.3%	2.6%	0.3%	1.0%	1.5%	1.5%
Western Oklahoma State College	0.0%	1.7%	0.5%	0.7%	4.9%	1.5%	1.5%
Redlands Community College	0.3%	0.8%	0.9%	0.5%	1.0%	1.2%	1.1%
Carl Albert State College	0.0%	0.5%	2.8%	0.3%	0.5%	1.2%	1.2%
SWOSU - Sayre	0.0%	0.0%	0.1%	0.0%	0.4%	0.4%	0.3%
Seminole State College	0.2%	0.7%	2.4%	0.4%	0.7%	1.2%	1.2%
Rose State College	0.3%	10.8%	3.1%	6.6%	7.0%	4.5%	4.9%
Oklahoma City Community College	4.6%	4.3%	3.3%	12.2%	7.9%	5.8%	5.6%
<b>TOTAL TWO-YEAR</b>	<b>7.6%</b>	<b>39.2%</b>	<b>40.6%</b>	<b>38.0%</b>	<b>42.3%</b>	<b>39.9%</b>	<b>38.7%</b>
<b>GRAND TOTAL</b>	<b>100.0%</b>	<b>100.0%</b>	<b>100.0%</b>	<b>100.0%</b>	<b>100.0%</b>	<b>100.0%</b>	<b>100.0%</b>

Source: OCR 2300-2.3 Fall 1998. 6/17/99. Note: Includes first-time freshmen from summer who continued in fall; does not contain concurrent high school enrollments.

**Percent of Population by Race Enrolled in Public and Private Higher Education by State**

The most recent national data available are for fall 1997.

- In Oklahoma, the Asian population had a higher percentage enrolled in higher education than nationally. Native Americans had a lower percentage enrolled in higher education than nationally. All other race categories had similar percentages when compared to the U.S.

**PERCENT OF POPULATION BY RACE ENROLLED IN  
PUBLIC AND PRIVATE HIGHER EDUCATION BY STATE: FALL 1997**

STATES	BLACK	NATIVE AMERICAN	ASIAN	HISPANIC	WHITE
ALABAMA	5.3%	9.9%	11.8%	6.9%	5.2%
ALASKA	4.7%	3.7%	5.2%	4.7%	5.3%
ARIZONA	9.5%	6.2%	18.4%	6.5%	7.9%
ARKANSAS	4.7%	8.5%	12.0%	6.3%	4.6%
CALIFORNIA	7.3%	12.1%	12.8%	5.3%	5.6%
COLORADO	7.0%	15.1%	15.6%	5.8%	7.5%
CONNECTICUT	4.7%	9.2%	12.3%	3.8%	4.4%
DELAWARE	6.1%	10.2%	11.4%	6.3%	6.6%
DISTRICT OF COLUMBIA	5.3%	18.7%	41.1%	8.9%	21.3%
FLORIDA	5.5%	9.0%	13.9%	6.3%	4.4%
GEORGIA	4.5%	6.0%	12.6%	4.6%	4.5%
HAWAII	6.4%	5.5%	5.8%	1.8%	4.4%
IDAHO	12.6%	6.7%	10.3%	3.3%	6.1%
ILLINOIS	5.7%	13.7%	15.0%	7.5%	5.9%
INDIANA	4.5%	10.2%	14.6%	6.9%	5.1%
IOWA	10.6%	12.0%	16.1%	9.3%	6.0%
KANSAS	6.4%	13.1%	13.6%	8.5%	6.8%
KENTUCKY	4.9%	13.2%	13.1%	6.2%	4.7%
LOUISIANA	4.6%	7.1%	12.0%	5.7%	5.1%
MAINE	11.6%	12.3%	12.9%	5.5%	4.4%
MARYLAND	5.1%	8.4%	11.1%	5.4%	5.0%
MASSACHUSETTS	9.2%	15.9%	18.8%	6.6%	6.0%
MICHIGAN	4.8%	8.5%	16.4%	6.0%	5.7%
MINNESOTA	8.9%	5.8%	12.2%	7.1%	5.8%
MISSISSIPPI	4.4%	7.3%	8.3%	4.8%	5.3%
MISSOURI	5.0%	8.9%	17.4%	9.0%	5.7%
MONTANA	7.0%	8.4%	8.8%	4.5%	5.2%
NEBRASKA	6.6%	7.5%	20.1%	6.5%	6.8%
NEVADA	6.0%	7.4%	14.6%	5.8%	5.9%
NEW HAMPSHIRE	14.4%	12.1%	13.0%	9.9%	5.5%
NEW JERSEY	3.9%	7.7%	8.8%	4.5%	3.8%
NEW MEXICO	10.2%	6.1%	15.2%	6.3%	7.6%
NEW YORK	5.4%	7.4%	10.3%	4.7%	5.3%
NORTH CAROLINA	5.3%	4.9%	15.9%	7.1%	5.5%
NORTH DAKOTA	9.9%	8.3%	8.3%	6.2%	5.8%
OHIO	4.5%	10.2%	12.5%	5.9%	4.7%
<b>OKLAHOMA</b>	<b>5.8%</b>	<b>5.8%</b>	<b>14.8%</b>	<b>5.4%</b>	<b>5.2%</b>
OREGON	6.4%	7.7%	14.9%	5.3%	5.5%
PENNSYLVANIA	4.6%	11.3%	15.7%	5.1%	4.7%
RHODE ISLAND	9.8%	7.2%	15.7%	6.8%	6.7%
SOUTH CAROLINA	4.1%	6.6%	10.9%	5.9%	5.3%
SOUTH DAKOTA	8.7%	5.7%	8.6%	3.1%	5.5%
TENNESSEE	4.9%	36.2%	5.5%	8.5%	4.9%
TEXAS	5.0%	9.8%	15.1%	4.8%	5.7%
UTAH	8.4%	6.5%	10.9%	5.4%	9.0%
VERMONT	22.1%	13.1%	18.7%	15.6%	6.1%
VIRGINIA	5.4%	12.2%	11.9%	5.7%	5.6%
WASHINGTON	8.7%	8.3%	12.9%	6.2%	5.8%
WEST VIRGINIA	6.6%	11.7%	13.1%	11.0%	4.7%
WISCONSIN	5.3%	7.3%	12.6%	7.1%	5.9%
WYOMING	8.0%	6.1%	10.1%	5.0%	6.7%
<b>TOTAL</b>	<b>5.3%</b>	<b>7.9%</b>	<b>12.3%</b>	<b>5.4%</b>	<b>5.4%</b>

Source: National Center for Education Statistics and 1990 Population Census data.  
NOTE: Does not include foreign students or "Other Race" category.



**Comparison of Fall Headcount Enrollments of Male and Female Students**

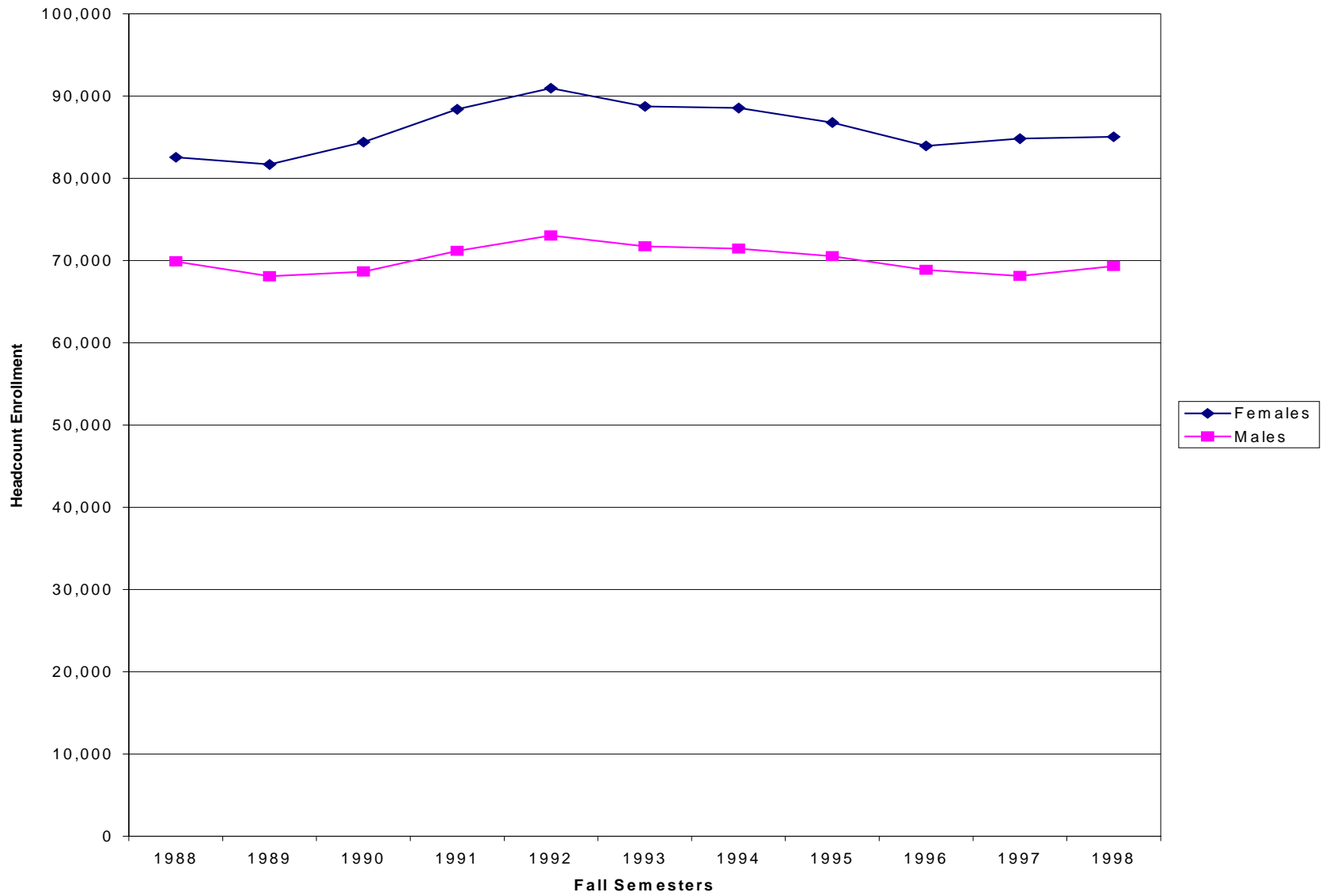

### Comparison of Fall Headcount Enrollments of Female Students

- Female participation in higher education increased since 1988 while male participation declined slightly. Between fall 1988 and fall 1998, headcount enrollments for females increased from 82,559 to 85,047. The largest increase in female enrollments occurred at comprehensive institutions where enrollments have increased from 21,138 in fall 1988 to 22,699 in fall 1998.

### UNDUPLICATED FALL SEMESTER HEADCOUNT ENROLLMENTS AT PUBLIC INSTITUTIONS FEMALE STUDENTS: 1988 THROUGH 1998

Institution	1988	1989	1990	1991	1992	1993	1994	1995	1996	1997	1998
OU	9,860	9,341	9,450	9,654	10,082	9,973	10,138	10,315	10,430	11,068	11,452
OU-HSC	1,440	1,607	1,624	1,718	1,823	1,842	1,781	1,733	1,576	1,664	1,749
OSU	9,753	9,301	9,060	8,994	8,879	8,574	8,473	8,741	8,748	8,976	9,380
OSU-COM	85	75	82	79	83	43	107	61	126	118	118
<b>TOTAL COMPREHENSIVE</b>	<b>21,138</b>	<b>20,324</b>	<b>20,216</b>	<b>20,445</b>	<b>20,867</b>	<b>20,432</b>	<b>20,499</b>	<b>20,850</b>	<b>20,880</b>	<b>21,826</b>	<b>22,699</b>
UCO	7,943	8,027	8,153	8,512	8,865	8,795	9,352	8,965	8,527	8,081	8,147
ECU	2,465	2,407	2,491	2,509	2,624	2,596	2,679	2,639	2,566	2,519	2,456
NSU	5,185	5,232	5,397	5,460	5,597	5,378	5,345	5,301	5,055	4,968	5,040
NWOSU	968	996	1,077	1,159	1,233	1,078	1,033	990	1,016	1,067	1,130
SEOSU	1,933	1,995	2,168	2,220	2,239	2,250	2,213	2,065	2,021	2,107	2,096
SWOSU	3,000	2,726	2,730	2,771	2,797	2,725	2,642	2,589	2,481	2,450	2,533
Cameron	2,961	2,783	2,932	3,126	3,364	3,336	3,362	3,297	2,997	2,951	2,938
Langston	1,301	1,443	1,617	1,811	1,908	2,017	2,010	2,070	1,698	1,994	1,896
USAO	897	971	1,065	1,072	1,096	1,060	1,090	1,062	974	893	934
Panhandle	647	646	671	577	618	593	663	617	706	647	571
<b>TOTAL REGIONAL</b>	<b>27,300</b>	<b>27,226</b>	<b>28,301</b>	<b>29,217</b>	<b>30,341</b>	<b>29,828</b>	<b>30,389</b>	<b>29,595</b>	<b>28,041</b>	<b>27,677</b>	<b>27,741</b>
Connors	1,157	1,325	1,372	1,512	1,619	1,412	1,566	1,481	1,354	1,273	1,259
Eastern	1,045	1,044	1,190	1,211	1,307	1,268	1,198	1,202	1,182	1,114	1,141
Murray	827	799	856	1,004	961	905	906	924	968	1,010	1,028
NEOAMC	1,245	1,278	1,330	1,356	1,395	1,347	1,205	1,102	1,120	1,102	1,111
NOC	1,200	1,258	1,230	1,261	1,305	1,317	1,283	1,268	1,278	1,358	1,490
Rogers - Claremore	1,887	1,922	1,887	2,255	2,294	2,066	2,046	1,688	1,849	1,917	1,779
TCC	10,242	10,226	10,859	11,385	11,717	11,501	11,180	11,154	10,423	10,320	9,806
OSU-TB,OKC	1,667	1,940	2,200	2,178	2,237	2,215	2,234	2,100	2,116	2,119	2,098
OSU-TB,OKM	648	520	769	768	857	890	754	783	775	847	824
Western	1,114	1,093	1,010	941	949	909	889	873	863	913	1,240
Redlands	727	603	613	826	951	1,102	1,093	982	915	1,112	994
CASC	912	828	890	1,081	1,166	1,096	1,057	1,010	1,244	1,357	1,111
SWOSU-Sayre	**	286	366	409	407	401	398	327	323	311	293
Seminole	970	931	907	892	1,022	1,041	1,003	947	865	1,083	1,218
Rose	5,300	5,407	5,680	5,764	5,538	5,357	5,326	4,992	4,545	4,364	4,364
OCCC	5,180	4,666	4,723	5,880	6,027	5,663	5,525	5,508	5,197	5,128	4,851
<b>TOTAL TWO-YEAR</b>	<b>34,121</b>	<b>34,126</b>	<b>35,882</b>	<b>38,723</b>	<b>39,752</b>	<b>38,490</b>	<b>37,663</b>	<b>36,341</b>	<b>35,017</b>	<b>35,328</b>	<b>34,607</b>
<b>GRAND TOTAL</b>	<b>82,559</b>	<b>81,676</b>	<b>84,399</b>	<b>88,385</b>	<b>90,960</b>	<b>88,750</b>	<b>88,551</b>	<b>86,786</b>	<b>83,938</b>	<b>84,831</b>	<b>85,047</b>

SOURCE: OCR 2300-2.3 Fall 1998. 6/17/99. NOTE: Includes first-time freshmen from summer who continued in fall and includes nonresident aliens; does not contain concurrent high school enrollment.

\*\*Data included within SWOSU during this time frame.

### Comparison of Fall Headcount Enrollments of Male Students

- There was a decrease in enrollment for male students from fall 1988 to fall 1998. The comprehensive and regional universities experienced a decline in male enrollments for this time frame; however, the two-year colleges had an increase (from 24,068 to 25,061).

#### UNDUPLICATED FALL SEMESTER HEADCOUNT ENROLLMENTS AT PUBLIC INSTITUTIONS MALE STUDENTS: 1988 THROUGH 1998

Institution	1988	1989	1990	1991	1992	1993	1994	1995	1996	1997	1998
OU	12,252	11,234	11,290	11,544	11,623	11,696	11,860	11,945	11,885	12,084	11,994
OU-HSC	1,163	1,136	1,235	1,218	1,305	1,293	1,190	1,079	1,017	982	992
OSU	11,488	10,927	10,691	10,701	10,679	10,519	10,286	10,397	10,376	10,326	10,904
OSU-COM	184	192	191	189	213	104	210	113	223	231	230
<b>TOTAL COMPREHENSIVE</b>	<b>25,087</b>	<b>23,489</b>	<b>23,407</b>	<b>23,652</b>	<b>23,820</b>	<b>23,612</b>	<b>23,546</b>	<b>23,534</b>	<b>23,501</b>	<b>23,623</b>	<b>24,120</b>
UCO	6,180	6,182	5,994	6,092	6,209	6,170	6,640	6,412	5,942	5,745	5,936
ECU	1,770	1,684	1,717	1,752	1,804	1,761	1,787	1,732	1,779	1,694	1,637
NSU	3,532	3,478	3,444	3,596	3,623	3,578	3,601	3,544	3,266	3,225	3,309
NWOSU	774	767	801	857	879	819	809	786	748	783	830
SEOSU	1,612	1,609	1,776	1,783	1,760	1,786	1,754	1,745	1,713	1,726	1,648
SWOSU	2,200	2,093	2,057	2,040	2,061	2,206	1,989	1,906	1,922	1,921	2,043
Cameron	2,727	2,544	2,329	2,659	2,741	2,759	2,721	2,594	2,348	2,323	2,334
Langston	1,006	1,089	1,172	1,295	1,404	1,417	1,396	1,393	1,651	1,382	1,338
USAO	438	423	483	533	541	553	590	574	535	479	544
Panhandle	492	508	603	533	569	519	575	558	659	611	528
<b>TOTAL REGIONAL</b>	<b>20,731</b>	<b>20,377</b>	<b>20,376</b>	<b>21,140</b>	<b>21,591</b>	<b>21,568</b>	<b>21,862</b>	<b>21,244</b>	<b>20,563</b>	<b>19,889</b>	<b>20,147</b>
Connors	563	607	626	698	738	715	758	746	737	695	666
Eastern	678	670	704	641	759	754	717	669	609	597	683
Murray	500	524	533	621	621	568	569	584	606	585	560
NEOAMC	1,211	1,312	1,252	1,161	1,315	1,107	1,039	1,032	1,036	953	1,026
NOC	679	774	798	836	888	837	832	930	797	857	917
Rogers - Claremore	1,096	994	1,007	1,133	1,144	1,135	1,118	959	985	1,171	1,103
TCC	6,473	6,694	6,963	7,179	7,637	7,449	7,371	7,421	7,088	6,972	6,660
OSU-TB,OKC	1,590	1,749	1,924	2,053	2,107	1,921	1,906	2,045	1,932	1,917	1,869
OSU-TB,OKM	1,451	1,237	1,339	1,374	1,480	1,471	1,389	1,347	1,411	1,430	1,422
Western	919	935	796	789	786	753	736	789	636	748	1,032
Redlands	531	472	492	588	755	757	683	679	642	441	643
CASC	524	493	536	618	641	592	583	602	635	733	690
SWOSU-Sayre	**	129	168	195	188	186	204	162	169	137	139
Seminole	514	491	521	592	620	598	580	594	549	628	687
Rose	4,056	3,997	3,985	4,084	3,973	3,838	3,673	3,311	3,214	3,018	3,136
OSU	3,283	3,145	3,228	3,828	3,965	3,855	3,881	3,860	3,752	3,747	3,828
<b>TOTAL TWO-YEAR</b>	<b>24,068</b>	<b>24,223</b>	<b>24,872</b>	<b>26,390</b>	<b>27,617</b>	<b>26,536</b>	<b>26,039</b>	<b>25,730</b>	<b>24,798</b>	<b>24,629</b>	<b>25,061</b>
<b>GRAND TOTAL</b>	<b>69,886</b>	<b>68,089</b>	<b>68,655</b>	<b>71,182</b>	<b>73,028</b>	<b>71,716</b>	<b>71,447</b>	<b>70,508</b>	<b>68,862</b>	<b>68,141</b>	<b>69,328</b>

SOURCE: OCR 2300-2.3 Fall 1998. 6/17/99. NOTE: Includes first-time freshmen from summer who continued in fall and includes nonresident aliens; does not contain concurrent high school enrollment.

\*\*Data included within SWOSU during this time frame.

**Comparison of Fall Headcount Enrollments for Asian Students**

- Asian enrollment increased in all tiers from 1988 to 1998. The increase was greatest for the comprehensive universities with an increase of 817 students from 868 to 1,685.

**UNDUPLICATED FALL SEMESTER HEADCOUNT ENROLLMENTS AT PUBLIC INSTITUTIONS  
ASIAN STUDENTS: 1988 THROUGH 1998**

Institution	1988	1989	1990	1991	1992	1993	1994	1995	1996	1997	1998
OU	499	524	573	651	739	807	887	924	1,004	1,070	1,102
OU-HSC	106	106	107	109	125	127	137	141	156	194	224
OSU	257	259	305	314	333	362	382	365	352	374	366
OSU-COM	6	5	6	7	7	4	8	13	23	26	25
<b>TOTAL COMPREHENSIVE</b>	<b>868</b>	<b>894</b>	<b>991</b>	<b>1,081</b>	<b>1,204</b>	<b>1,300</b>	<b>1,414</b>	<b>1,443</b>	<b>1,535</b>	<b>1,664</b>	<b>1,685</b>
UCO	214	194	221	223	237	271	312	337	324	350	413
ECU	19	15	17	15	22	13	19	21	25	18	12
NSU	16	14	25	26	34	33	36	45	39	36	35
NWOSU	1	1	2	0	3	2	4	3	5	4	7
SEOSU	105	102	94	91	102	94	87	30	31	30	21
SWOSU	67	65	74	73	82	88	112	126	129	131	125
Cameron	128	118	127	136	153	148	164	184	160	156	168
Langston	26	17	15	23	19	28	29	30	36	36	42
USAO	14	10	15	12	8	4	8	10	7	7	12
Panhandle	4	4	7	2	4	5	4	5	5	4	7
<b>TOTAL REGIONAL</b>	<b>594</b>	<b>540</b>	<b>597</b>	<b>601</b>	<b>664</b>	<b>686</b>	<b>775</b>	<b>791</b>	<b>761</b>	<b>772</b>	<b>842</b>
Connors	4	3	8	12	18	8	12	17	10	8	5
Eastern	3	3	4	3	3	12	6	11	4	5	7
Murray	3	9	3	3	1	3	5	8	8	4	8
NEOAMC	4	7	11	6	9	12	6	6	6	7	8
NOC	9	4	5	11	16	17	9	9	14	21	28
Rogers - Claremore	23	31	19	27	27	17	18	25	20	25	32
TCC	182	202	221	250	289	300	353	414	450	439	441
OSU-TB,OKC	115	136	124	124	126	116	125	148	135	139	161
OSU-TB,OKM	34	36	23	33	30	17	14	16	17	10	12
Western	27	17	19	25	33	24	24	22	24	24	27
Redlands	10	11	11	18	14	12	10	20	23	11	20
CASC	3	2	1	6	4	4	4	5	6	13	12
SWOSU-Sayre	**	0	2	3	5	3	4	0	2	1	0
Seminole	5	4	6	4	6	12	11	11	6	11	17
Rose	242	239	241	242	229	282	271	238	236	204	270
OCCC	237	203	217	277	263	321	369	389	442	442	498
<b>TOTAL TWO-YEAR</b>	<b>901</b>	<b>907</b>	<b>915</b>	<b>1,044</b>	<b>1,073</b>	<b>1,160</b>	<b>1,241</b>	<b>1,339</b>	<b>1,403</b>	<b>1,364</b>	<b>1,546</b>
<b>GRAND TOTAL</b>	<b>2,363</b>	<b>2,341</b>	<b>2,503</b>	<b>2,726</b>	<b>2,941</b>	<b>3,146</b>	<b>3,430</b>	<b>3,573</b>	<b>3,699</b>	<b>3,800</b>	<b>4,073</b>

SOURCE: OCR 2300-2.3 Fall 1998. 6/17/99. NOTE: Includes first-time freshmen from summer who continued in fall and includes nonresident aliens; does not contain concurrent high school enrollment.

\*\*Data included within SWOSU during this time frame.

### Comparison of Fall Headcount Enrollments for Black Students

- From fall 1988 to fall 1998, Black enrollment increased from 9,625 to 12,084. An increase was present across all tiers.

#### UNDUPLICATED FALL SEMESTER HEADCOUNT ENROLLMENTS AT PUBLIC INSTITUTIONS BLACK STUDENTS: 1988 THROUGH 1998

Institution	1988	1989	1990	1991	1992	1993	1994	1995	1996	1997	1998
OU	980	959	1,072	1,206	1,377	1,385	1,511	1,513	1,551	1,679	1,791
OU-HSC	130	141	139	132	134	122	117	95	79	86	77
OSU	574	573	485	513	510	481	440	492	506	539	564
OSU-COM	11	13	13	11	8	4	9	4	10	9	9
<b>TOTAL COMPREHENSIVE</b>	<b>1,695</b>	<b>1,686</b>	<b>1,709</b>	<b>1,862</b>	<b>2,029</b>	<b>1,992</b>	<b>2,077</b>	<b>2,104</b>	<b>2,146</b>	<b>2,313</b>	<b>2,441</b>
UCO	1,066	1,027	1,022	943	889	883	1,043	890	824	838	920
ECU	126	122	121	117	130	126	140	133	112	124	142
NSU	379	357	360	337	342	322	336	315	327	315	347
NWOSU	44	44	54	51	61	57	53	58	52	64	86
SEOSU	128	134	160	139	149	156	146	140	147	164	158
SWOSU	141	114	103	108	114	128	110	131	134	143	158
Cameron	837	735	700	896	957	912	987	986	866	895	891
Langston	1,256	1,378	1,437	1,642	1,698	1,783	1,872	1,941	1,917	2,049	2,094
USAO	60	59	56	58	50	49	65	60	57	52	71
Panhandle	45	43	47	37	48	39	59	43	49	53	41
<b>TOTAL REGIONAL</b>	<b>4,082</b>	<b>4,013</b>	<b>4,060</b>	<b>4,328</b>	<b>4,438</b>	<b>4,455</b>	<b>4,811</b>	<b>4,697</b>	<b>4,485</b>	<b>4,697</b>	<b>4,908</b>
Connors	150	178	208	208	247	215	209	203	215	193	200
Eastern	109	120	82	76	81	78	90	84	81	68	82
Murray	50	53	57	57	56	72	59	66	63	78	76
NEOAMC	176	204	259	210	235	170	181	140	149	150	185
NOC	34	35	44	34	48	38	41	63	50	65	70
Rogers - Claremore	48	34	34	41	57	56	57	58	57	97	66
TCC	857	952	1,062	1,212	1,347	1,410	1,371	1,458	1,306	1,298	1,229
OSU-TB,OKC	211	217	233	201	249	236	254	313	316	371	389
OSU-TB,OKM	149	115	145	126	123	122	142	174	172	155	154
Western	161	147	138	124	124	125	122	121	88	86	210
Redlands	71	57	64	82	98	108	90	79	83	51	96
CASC	34	27	35	28	30	46	51	53	55	64	60
SWOSU-Sayre	**	1	1	3	5	6	6	9	5	6	2
Seminole	70	51	58	71	81	79	76	60	62	75	86
Rose	1,308	1,294	1,390	1,424	1,413	1,396	1,323	1,185	1,187	1,225	1,306
OSCC	420	368	447	606	537	580	568	546	470	519	524
<b>TOTAL TWO-YEAR</b>	<b>3,848</b>	<b>3,853</b>	<b>4,257</b>	<b>4,503</b>	<b>4,731</b>	<b>4,737</b>	<b>4,640</b>	<b>4,612</b>	<b>4,359</b>	<b>4,501</b>	<b>4,735</b>
<b>GRAND TOTAL</b>	<b>9,625</b>	<b>9,552</b>	<b>10,026</b>	<b>10,693</b>	<b>11,198</b>	<b>11,184</b>	<b>11,528</b>	<b>11,413</b>	<b>10,990</b>	<b>11,511</b>	<b>12,084</b>

SOURCE: OCR 2300-2.3 Fall 1998, 6/17/99. NOTE: Includes first-time freshmen from summer who continued in fall and includes nonresident aliens; does not contain concurrent high school enrollment.

\*\*Data included within SWOSU during this time frame.



**Comparison of Fall Headcount Enrollments for Hispanic Students**

- Hispanic enrollment at public institutions increased from 2,100 in fall 1988 to 4,041 in fall 1998. An increase was present across all tiers.

**UNDUPLICATED FALL SEMESTER HEADCOUNT ENROLLMENTS AT PUBLIC INSTITUTIONS  
HISPANIC STUDENTS: 1988 THROUGH 1998**

Institution	1988	1989	1990	1991	1992	1993	1994	1995	1996	1997	1998
OU	309	302	387	434	509	534	581	652	686	739	825
OU-HSC	44	43	63	64	58	54	74	70	67	56	58
OSU	199	179	184	223	227	240	291	280	301	305	331
OSU-COM	7	6	10	8	8	4	3	3	6	7	7
<b>TOTAL COMPREHENSIVE</b>	<b>559</b>	<b>530</b>	<b>644</b>	<b>729</b>	<b>802</b>	<b>832</b>	<b>949</b>	<b>1,005</b>	<b>1,060</b>	<b>1,107</b>	<b>1,221</b>
UCO	174	149	154	161	159	203	249	274	274	297	294
ECU	31	27	29	30	44	61	58	54	58	56	50
NSU	59	63	68	84	92	76	91	96	82	78	81
NWOSU	17	20	22	27	31	30	32	22	28	28	28
SEOSU	32	26	34	51	54	56	51	47	48	40	36
SWOSU	66	61	63	65	84	95	81	78	93	97	104
Cameron	229	228	214	276	295	337	342	331	345	358	340
Langston	23	19	23	23	25	40	33	40	38	38	37
USAO	14	12	17	12	16	16	11	15	16	16	30
Panhandle	67	70	75	73	79	63	80	86	95	106	109
<b>TOTAL REGIONAL</b>	<b>712</b>	<b>675</b>	<b>699</b>	<b>802</b>	<b>879</b>	<b>977</b>	<b>1,028</b>	<b>1,043</b>	<b>1,077</b>	<b>1,114</b>	<b>1,109</b>
Connors	8	12	15	14	17	21	22	16	23	22	29
Eastern	9	21	22	18	23	27	28	28	29	24	24
Murray	11	10	10	12	15	16	9	15	11	22	30
NEOAMC	5	12	14	23	22	15	17	21	18	17	25
NOC	19	17	21	22	22	33	39	51	40	48	46
Rogers - Claremore	22	12	16	21	26	35	35	38	37	79	45
TCC	161	173	207	233	253	319	360	403	387	427	428
OSU-TB,OKC	47	52	62	73	90	64	86	85	85	120	139
OSU-TB,OKM	36	28	33	12	33	30	29	31	40	45	41
Western	102	141	111	105	96	107	95	99	113	130	196
Redlands	20	24	16	36	31	46	43	48	36	28	41
CASC	22	18	6	8	10	11	13	15	26	21	22
SWOSU-Sayre	**	15	17	14	11	14	14	16	13	10	17
Seminole	10	10	9	7	11	12	6	11	18	22	27
Rose	223	224	214	241	230	219	236	248	241	260	283
OCCC	134	148	151	209	218	248	295	293	287	316	318
<b>TOTAL TWO-YEAR</b>	<b>829</b>	<b>917</b>	<b>924</b>	<b>1,048</b>	<b>1,108</b>	<b>1,217</b>	<b>1,327</b>	<b>1,418</b>	<b>1,404</b>	<b>1,591</b>	<b>1,711</b>
<b>GRAND TOTAL</b>	<b>2,100</b>	<b>2,122</b>	<b>2,267</b>	<b>2,579</b>	<b>2,789</b>	<b>3,026</b>	<b>3,304</b>	<b>3,466</b>	<b>3,541</b>	<b>3,812</b>	<b>4,041</b>

SOURCE: OCR 2300-2.3 Fall 1998. 6/17/99. NOTE: Includes first-time freshmen from summer who continued in fall and includes nonresident aliens; does not contain concurrent high school enrollment.

\*\*Data included within SWOSU during this time frame.

### Comparison of Fall Headcount Enrollments for Native American Students

- Native American enrollment increased every year at all tiers from fall 1988 to fall 1998. The net increase was 6,326 students.

#### UNDUPLICATED FALL SEMESTER HEADCOUNT ENROLLMENTS AT PUBLIC INSTITUTIONS NATIVE AMERICAN STUDENTS: 1988 THROUGH 1998

Institution	1988	1989	1990	1991	1992	1993	1994	1995	1996	1997	1998
OU	535	515	629	770	965	1,030	1,207	1,345	1,405	1,443	1,457
OU-HSC	105	121	147	175	180	197	200	211	183	195	224
OSU	583	636	695	827	942	1,027	1,070	1,185	1,217	1,202	1,363
OSU-COM	12	16	15	14	18	10	26	16	27	28	23
<b>TOTAL COMPREHENSIVE</b>	<b>1,235</b>	<b>1,288</b>	<b>1,486</b>	<b>1,786</b>	<b>2,105</b>	<b>2,264</b>	<b>2,503</b>	<b>2,757</b>	<b>2,832</b>	<b>2,868</b>	<b>3,067</b>
UCO	261	321	319	370	415	443	510	539	549	521	489
ECU	323	346	404	427	493	518	573	589	618	639	629
NSU	1,403	1,440	1,518	1,675	1,707	1,781	1,875	1,880	1,849	1,937	2,069
NWOSU	32	24	34	40	51	47	37	36	44	60	62
SEOSU	906	1,025	1,116	1,164	1,167	1,237	1,247	1,232	1,192	1,183	1,138
SWOSU	148	142	149	175	177	183	186	169	175	171	191
Cameron	205	210	219	239	244	260	278	269	236	259	263
Langston	33	39	55	59	49	79	74	88	90	86	76
USAO	96	118	116	124	141	157	154	158	160	153	144
Panhandle	4	6	11	10	17	13	25	23	37	28	26
<b>TOTAL REGIONAL</b>	<b>3,411</b>	<b>3,671</b>	<b>3,941</b>	<b>4,283</b>	<b>4,461</b>	<b>4,718</b>	<b>4,959</b>	<b>4,983</b>	<b>4,950</b>	<b>5,037</b>	<b>5,087</b>
Connors	120	160	221	268	298	272	412	452	474	474	456
Eastern	184	235	288	321	405	391	339	299	322	374	414
Murray	98	96	126	152	190	188	200	206	211	248	236
NEOAMC	347	308	356	434	466	424	422	387	431	421	434
NOC	119	146	158	166	142	138	126	101	103	141	184
Rogers - Claremore	300	319	362	453	497	496	498	442	469	528	493
TCC	368	425	500	580	675	664	800	932	937	966	985
OSU-TB,OKC	78	97	136	143	148	147	172	169	216	203	222
OSU-TB,OKM	252	175	207	230	279	436	317	283	310	345	358
Western	35	40	37	42	46	30	29	34	25	42	72
Redlands	32	33	49	102	129	141	145	136	127	84	126
CASC	189	190	206	341	343	338	342	363	378	398	380
SWOSU-Sayre	**	11	8	7	9	11	13	14	9	13	11
Seminole	152	143	155	166	261	266	244	254	241	274	334
Rose	275	310	381	435	434	442	474	445	411	416	423
OSCC	214	239	273	422	446	473	456	509	465	500	453
<b>TOTAL TWO-YEAR</b>	<b>2,763</b>	<b>2,927</b>	<b>3,463</b>	<b>4,262</b>	<b>4,768</b>	<b>4,857</b>	<b>4,989</b>	<b>5,026</b>	<b>5,129</b>	<b>5,427</b>	<b>5,581</b>
<b>GRAND TOTAL</b>	<b>7,409</b>	<b>7,886</b>	<b>8,890</b>	<b>10,331</b>	<b>11,334</b>	<b>11,839</b>	<b>12,451</b>	<b>12,766</b>	<b>12,911</b>	<b>13,332</b>	<b>13,735</b>

SOURCE: OCR 2300-2.3 Fall 1998. 6/17/99. NOTE: Includes first-time freshmen from summer who continued in fall and includes nonresident aliens; does not contain concurrent high school enrollment.

\*\*Data included within SWOSU during this time frame.

**Intentionally Blank**

**Comparison of Fall Headcount Enrollments for White Students**

- Enrollment for White students decreased at all tiers from fall 1988 to fall 1998. The decrease was greatest for the comprehensive universities.

**UNDUPLICATED FALL SEMESTER HEADCOUNT ENROLLMENTS AT PUBLIC INSTITUTIONS  
WHITE STUDENTS: 1988 THROUGH 1998**

Institution	1988	1989	1990	1991	1992	1993	1994	1995	1996	1997	1998
OU	18,578	17,115	16,799	16,683	16,581	16,201	16,025	16,098	15,972	16,613	16,657
OU-HSC	2,157	2,267	2,325	2,357	2,499	2,487	2,338	2,193	2,001	2,045	2,098
OSU	18,120	17,164	16,651	16,282	15,885	15,226	14,725	14,950	14,878	14,956	15,706
OSU-COM	233	227	229	227	255	125	267	138	283	279	284
<b>TOTAL COMPREHENSIVE</b>	<b>39,088</b>	<b>36,773</b>	<b>36,004</b>	<b>35,549</b>	<b>35,220</b>	<b>34,039</b>	<b>33,355</b>	<b>33,380</b>	<b>33,134</b>	<b>33,893</b>	<b>34,745</b>
UCO	11,666	11,857	11,781	12,158	12,457	12,180	12,647	11,985	11,120	10,448	10,553
ECU	3,727	3,570	3,620	3,661	3,727	3,626	3,658	3,551	3,501	3,337	3,205
NSU	6,782	6,764	6,792	6,880	6,986	6,686	6,522	6,413	5,938	5,734	5,709
NWOSU	1,640	1,664	1,757	1,894	1,964	1,751	1,695	1,642	1,623	1,673	1,756
SEOSU	2,340	2,295	2,526	2,544	2,518	2,481	2,429	2,301	2,248	2,351	2,334
SWOSU	4,751	4,415	4,382	4,378	4,388	4,426	4,130	3,981	3,862	3,819	3,985
Cameron	4,265	4,009	3,964	4,183	4,399	4,362	4,249	4,061	3,670	3,547	3,537
Langston	911	1,054	1,250	1,333	1,487	1,468	1,358	1,325	1,239	1,135	959
USAO	1,125	1,174	1,322	1,371	1,389	1,359	1,416	1,373	1,244	1,118	1,184
Panhandle	1,018	1,030	1,130	982	1,034	989	1,069	1,017	1,176	1,066	914
<b>TOTAL REGIONAL</b>	<b>38,225</b>	<b>37,832</b>	<b>38,524</b>	<b>39,384</b>	<b>40,349</b>	<b>39,328</b>	<b>39,173</b>	<b>37,649</b>	<b>35,621</b>	<b>34,228</b>	<b>34,136</b>
Connors	1,438	1,579	1,546	1,708	1,777	1,611	1,669	1,539	1,369	1,271	1,235
Eastern	1,416	1,327	1,490	1,431	1,550	1,508	1,447	1,445	1,351	1,231	1,288
Murray	1,165	1,154	1,192	1,401	1,320	1,194	1,202	1,213	1,280	1,243	1,231
NEOAMC	1,886	2,030	1,924	1,825	1,950	1,804	1,590	1,553	1,526	1,439	1,456
NOC	1,688	1,821	1,793	1,859	1,960	1,916	1,887	1,957	1,852	1,933	2,064
Rogers - Claremore	2,457	2,387	2,357	2,743	2,768	2,539	2,501	2,054	2,220	2,328	2,225
TCC	15,147	15,162	15,828	16,287	16,786	16,255	15,662	15,364	14,418	14,149	13,383
OSU-TB,OKC	2,783	3,162	3,547	3,670	3,712	3,529	3,470	3,411	3,263	3,156	3,021
OSU-TB,OKM	1,622	1,401	1,695	1,738	1,852	1,737	1,638	1,620	1,643	1,718	1,676
Western	1,708	1,680	1,499	1,430	1,432	1,370	1,350	1,379	1,242	1,370	1,765
Redlands	1,103	944	962	1,173	1,434	1,552	1,488	1,375	1,282	1,377	1,336
CASC	1,188	1,080	1,177	1,314	1,420	1,288	1,230	1,176	1,411	1,590	1,325
SWOSU-Sayre	**	388	506	577	565	553	564	449	462	418	402
Seminole	1,230	1,202	1,196	1,232	1,276	1,258	1,237	1,194	1,079	1,317	1,427
Rose	7,236	7,297	7,406	7,483	7,186	6,820	6,665	6,150	5,657	5,255	5,200
OCCC	7,371	6,768	6,804	8,128	8,390	7,715	7,491	7,410	7,072	6,840	6,614
<b>TOTAL TWO-YEAR</b>	<b>49,438</b>	<b>49,382</b>	<b>50,922</b>	<b>53,999</b>	<b>55,378</b>	<b>52,649</b>	<b>51,091</b>	<b>49,289</b>	<b>47,127</b>	<b>46,635</b>	<b>45,648</b>
<b>GRAND TOTAL</b>	<b>126,751</b>	<b>123,987</b>	<b>125,450</b>	<b>128,932</b>	<b>130,947</b>	<b>126,016</b>	<b>123,619</b>	<b>120,318</b>	<b>115,882</b>	<b>114,756</b>	<b>114,529</b>

SOURCE: OCR 2300-2.3 Fall 1998. 6/17/99. NOTE: Includes first-time freshmen from summer who continued in fall and includes nonresident aliens; does not contain concurrent high school enrollment.

\*\*Data included within SWOSU during this time frame.

**Enrollment by Gender, Race, Class Level, Age, and Status**

- For all public institutions, the median age of students falls in the 20-24 age range in fall 1998. This age group is also the largest group.
- Fifty-eight percent of the student body was age 24 and under. Twenty-seven percent of the student body was more than 30 years of age.

**AGE GROUP DISTRIBUTION OF STUDENTS ENROLLED IN  
OKLAHOMA PUBLIC INSTITUTIONS  
BY GENDER, RACE, CLASS LEVEL, AND STATUS  
FALL 1998**

C a t e g o r y	A G E G R O U P								T o t a l s
	15-19	20-24	25-29	30-34	35-39	40-44	45-49	50+	
<b>G E N D E R</b>									
Male	12,792	29,918	10,831	5,071	3,885	2,954	1,929	1,931	69,311
Female	16,074	31,213	11,860	6,937	6,388	5,221	3,627	3,715	85,035
<b>R A C E</b>									
Non-Resident Alien	393	2,823	1,639	615	268	111	41	23	5,913
Black/Non-Hispanic	2,597	4,513	1,680	1,019	900	648	401	325	12,083
American Indian/Alaskan Native	3,145	5,806	1,859	923	759	558	374	307	13,731
Asian Pacific/Islander	677	1,761	783	316	225	159	87	63	4,071
Hispanic	819	1,614	613	349	260	180	117	88	4,040
White/Non-Hispanic	21,235	44,614	16,117	8,786	7,861	6,519	4,536	4,840	114,508
<b>C L A S S L E V E L</b>									
Freshman	23,313	13,655	4,370	2,498	2,127	1,568	937	949	49,417
Sophomore	4,566	14,481	4,143	2,382	2,177	1,704	1,041	863	31,357
Junior	268	11,763	1,780	748	608	453	273	162	16,055
Senior	22	14,034	4,707	1,866	1,406	1,100	678	445	24,258
Graduate	25	2,352	4,222	2,568	2,140	1,759	1,320	1,097	15,483
Professional	0	927	971	243	118	67	17	9	2,352
Unclassified	672	3,919	2,498	1,703	1,697	1,524	1,290	2,121	15,424
<b>S T A T U S</b>									
Full-Time	25,266	44,824	10,513	4,072	2,873	2,073	1,181	870	91,672
Part-Time	3,600	16,307	12,178	7,936	7,400	6,102	4,375	4,776	62,674
<b>Total Population of Students</b>	<b>28,866</b>	<b>61,131</b>	<b>22,691</b>	<b>12,008</b>	<b>10,273</b>	<b>8,175</b>	<b>5,556</b>	<b>5,646</b>	<b>154,346</b>

Source: OCRHAGEP 6/17/99

**Enrollment by Gender, Race, Class Level, Age, and Status for Comprehensive Universities**

- At the comprehensive universities, the median age was in the 20-24 age group.
- Sixty-five percent of the student body was age 24 or younger.

**AGE GROUP DISTRIBUTION OF STUDENTS ENROLLED IN  
OKLAHOMA PUBLIC COMPREHENSIVE UNIVERSITIES  
BY GENDER, RACE, CLASS LEVEL, AND STATUS  
FALL 1998**

C a t e g o r y	A G E G R O U P								T o t a l s
	15-19	20-24	25-29	30-34	35-39	40-44	45-49	50+	
<b>G E N D E R</b>									
Male	4,025	11,627	4,070	1,681	1,137	745	464	371	24,120
Female	4,680	10,231	2,934	1,414	1,155	948	731	606	22,699
<b>R A C E</b>									
Non-Resident Alien	170	1,738	994	445	200	79	28	6	3,660
Black/Non-Hispanic	574	962	291	184	180	137	61	52	2,441
American Indian/Alaskan Native	690	1,551	403	133	105	69	64	52	3,067
Asian Pacific/Islander	321	792	292	123	71	53	19	14	1,685
Hispanic	276	534	178	94	55	34	21	29	1,221
White/Non-Hispanic	6,674	16,281	4,846	2,116	1,681	1,321	1,002	824	34,745
<b>C L A S S L E V E L</b>									
Freshman	6,118	1,034	113	41	27	23	14	9	7,379
Sophomore	2,289	3,595	236	65	54	21	22	12	6,294
Junior	227	6,348	584	167	120	104	65	44	7,659
Senior	17	7,970	1,958	590	369	240	155	111	11,410
Graduate	20	1,627	2,767	1,726	1,335	1,019	734	607	9,835
Professional	0	882	928	238	112	66	17	9	2,252
Unclassified	34	402	418	268	275	220	188	185	1,990
<b>S T A T U S</b>									
Full-Time	8,498	19,428	4,189	1,324	790	561	325	255	35,370
Part-Time	207	2,430	2,815	1,771	1,502	1,132	870	722	11,449
<b>Total Population of Students</b>	<b>8,705</b>	<b>21,858</b>	<b>7,004</b>	<b>3,095</b>	<b>2,292</b>	<b>1,693</b>	<b>1,195</b>	<b>977</b>	<b>46,819</b>

Source: OCR H A G E P 6/17/99

**Enrollment by Gender, Race, Class Level, Age, and Status for Regional Universities**

- The median age for regional universities also fell in the 20-24 age group.
- Fifty-nine percent of the student body was age 24 or younger.

**AGE GROUP DISTRIBUTION OF STUDENTS ENROLLED IN  
OKLAHOMA PUBLIC REGIONAL UNIVERSITIES  
BY GENDER, RACE, CLASS LEVEL, AND STATUS  
FALL 1998**

Category	AGE GROUP								Totals
	15-19	20-24	25-29	30-34	35-39	40-44	45-49	50+	
<b>GENDER</b>									
Male	3,347	9,441	3,177	1,367	998	829	555	433	20,147
Female	4,674	11,010	4,016	2,238	2,108	1,663	1,102	930	27,741
<b>RACE</b>									
Non-Resident Alien	154	872	537	142	56	26	10	9	1,806
Black/Non-Hispanic	1,088	2,090	645	338	293	223	127	104	4,908
American Indian/Alaskan Native	992	2,301	700	355	289	218	134	98	5,087
Asian Pacific/Islander	123	358	195	60	55	29	10	12	842
Hispanic	197	454	191	80	80	54	34	19	1,109
White/Non-Hispanic	5,467	14,376	4,925	2,630	2,333	1,942	1,342	1,121	34,136
<b>CLASS LEVEL</b>									
Freshman	6,842	3,636	761	357	316	191	102	79	12,284
Sophomore	1,125	4,377	663	301	233	160	68	49	6,976
Junior	41	5,415	1,196	581	488	349	208	118	8,396
Senior	5	6,064	2,749	1,276	1,037	860	523	334	12,848
Graduate	5	725	1,455	842	805	740	586	490	5,648
Professional	0	45	43	5	6	1	0	0	100
Unclassified	3	189	326	243	221	191	170	293	1,636
<b>STATUS</b>									
Full-Time	7,481	16,476	3,873	1,536	1,140	862	477	303	32,148
Part-Time	540	3,975	3,320	2,069	1,966	1,630	1,180	1,060	15,740
<b>Total Population of Students</b>	<b>8,021</b>	<b>20,451</b>	<b>7,193</b>	<b>3,605</b>	<b>3,106</b>	<b>2,492</b>	<b>1,657</b>	<b>1,363</b>	<b>47,888</b>

Source: OCRHAGEP 6/17/99

**Enrollment by Gender, Race, Class Level, Age, and Status for Two-Year Colleges**

- Although the median age for two-year colleges is in the 20-24 age group, it barely falls into this category.
- Fifty-two percent of the student body was age 24 or less. Thirty-four percent of the student body was age 30 or older.

**AGE GROUP DISTRIBUTION OF STUDENTS ENROLLED IN  
OKLAHOMA PUBLIC TWO-YEAR COLLEGES  
BY GENDER, RACE, CLASS LEVEL, AND STATUS  
FALL 1998**

Category	AGE GROUP								Totals
	15-19	20-24	25-29	30-34	35-39	40-44	45-49	50+	
<b>GENDER</b>									
Male	5,420	8,850	3,584	2,023	1,750	1,380	910	1,127	25,044
Female	6,720	9,972	4,910	3,285	3,125	2,610	1,794	2,179	34,595
<b>RACE</b>									
Non-Resident Alien	69	213	108	28	12	6	3	8	447
Black/Non-Hispanic	935	1,461	744	497	427	288	213	169	4,734
American Indian/Alaskan Native	1,463	1,954	756	435	365	271	176	157	5,577
Asian Pacific/Islander	233	611	296	133	99	77	58	37	1,544
Hispanic	346	626	244	175	125	92	62	40	1,710
White/Non-Hispanic	9,094	13,957	6,346	4,040	3,847	3,256	2,192	2,895	45,627
<b>CLASS LEVEL</b>									
Freshman	10,353	8,985	3,496	2,100	1,784	1,354	821	861	29,754
Sophomore	1,152	6,509	3,244	2,016	1,890	1,523	951	802	18,087
Junior	0	0	0	0	0	0	0	0	0
Senior	0	0	0	0	0	0	0	0	0
Graduate	0	0	0	0	0	0	0	0	0
Professional	0	0	0	0	0	0	0	0	0
Unclassified	635	3,328	1,754	1,192	1,201	1,113	932	1,643	11,798
<b>STATUS</b>									
Full-Time	9,287	8,920	2,451	1,212	943	650	379	312	24,154
Part-Time	2,853	9,902	6,043	4,096	3,932	3,340	2,325	2,994	35,485
<b>Total Population of Students</b>	<b>12,140</b>	<b>18,822</b>	<b>8,494</b>	<b>5,308</b>	<b>4,875</b>	<b>3,990</b>	<b>2,704</b>	<b>3,306</b>	<b>59,639</b>

Source: OCRHAGEP 6/17/99



**MEAN AGE OF STUDENTS ENROLLED IN  
OKLAHOMA PUBLIC INSTITUTIONS  
BY GENDER, RACE, CLASS LEVEL, AND STATUS  
FALL 1989 THROUGH FALL 1998**

	Category									
	Fall 1989	Fall 1990	Fall 1991	Fall 1992	Fall 1993	Fall 1994	Fall 1995	Fall 1996	Fall 1997	Fall 1998
<b>GENDER</b>										
Male	26.17	26.47	26.61	26.69	26.61	26.63	27.40	26.39	26.26	26.18
Female	28.25	28.54	28.85	28.79	28.74	28.60	29.03	28.13	28.07	27.87
<b>RACE</b>										
Non-Resident Alien	26.21	26.41	26.21	26.29	25.89	25.48	25.46	25.29	25.33	25.49
Black/Non-Hispanic	26.26	26.48	26.74	26.54	26.94	27.01	27.87	26.92	26.84	26.64
American Indian/Alaskan Native	26.56	26.47	26.59	26.50	26.63	26.25	26.48	25.83	25.67	25.49
Asian/Pacific	25.76	25.58	25.60	25.34	25.46	25.36	26.80	25.35	25.52	25.72
Hispanic	26.90	26.50	26.68	26.33	26.80	26.79	27.20	26.32	26.38	26.13
White/Non-Hispanic	27.50	27.82	28.17	28.23	28.13	28.13	28.75	27.75	27.68	27.52
<b>CLASS LEVEL</b>										
Freshman	23.25	23.85	24.59	24.47	24.61	23.87	25.48	23.60	23.39	23.17
Sophomore	26.10	26.55	27.24	27.42	27.46	27.92	28.44	27.27	27.23	26.83
Junior	25.44	25.71	25.66	25.95	25.80	25.83	25.87	25.26	25.39	24.93
Senior	26.63	27.14	27.22	27.35	27.27	27.42	27.40	27.18	27.05	27.00
Graduate	34.17	34.55	34.65	34.64	34.45	34.60	34.57	34.48	34.54	34.54
Professional	27.08	27.05	26.98	26.92	26.93	27.00	26.75	26.84	26.82	26.76
Unclassified	32.88	34.56	34.90	34.85	34.74	34.65	35.02	34.07	34.53	35.33
<b>STATUS</b>										
Full-Time	**	23.34	23.73	23.92	24.09	24.08	24.40	23.71	23.51	23.29
Part-Time	**	32.98	33.04	32.94	32.71	32.58	33.44	32.51	32.59	32.69
<b>Mean Age</b>	<b>27.30</b>	<b>27.56</b>	<b>27.85</b>	<b>27.85</b>	<b>27.79</b>	<b>27.72</b>	<b>28.30</b>	<b>27.35</b>	<b>27.26</b>	<b>27.11</b>

Source: OCRHAGEP \*\* Data not collected.

### **Ten-year History of the Mean Age of Students Enrolled in Oklahoma Public Institutions by Gender, Race, Class Level, and Status**

This table is a ten-year history of the mean age of students enrolled in the public system. The table tracks the mean age of students enrolled in higher education by race, gender, class level and attendance status.

- The mean age of students decreased in most race categories with an overall decrease of 0.19 years from 27.30 to 27.11 during the ten-year period.
- The mean age of females decreased from 28.25 to 27.87, while males have increased slightly from 26.17 to 26.18. In fall 1998, the average age of females enrolled was 1.69 years higher than that of males.
- When comparing age by race, the only increases occurred for Black (from 26.26 to 26.64) and White students (from 27.50 to 27.52).
- The greatest increase by class level was in the sophomore category where the mean age increased from fall 1989 to fall 1998. Freshman, junior, and professional levels decreased; senior and graduate levels increased. The mean age of unclassified students also increased.



**Percent First-Time Freshmen in Public Institutions by Age**

- This graph provides the percent of first-time freshmen in public institutions by age for fall 1998. This

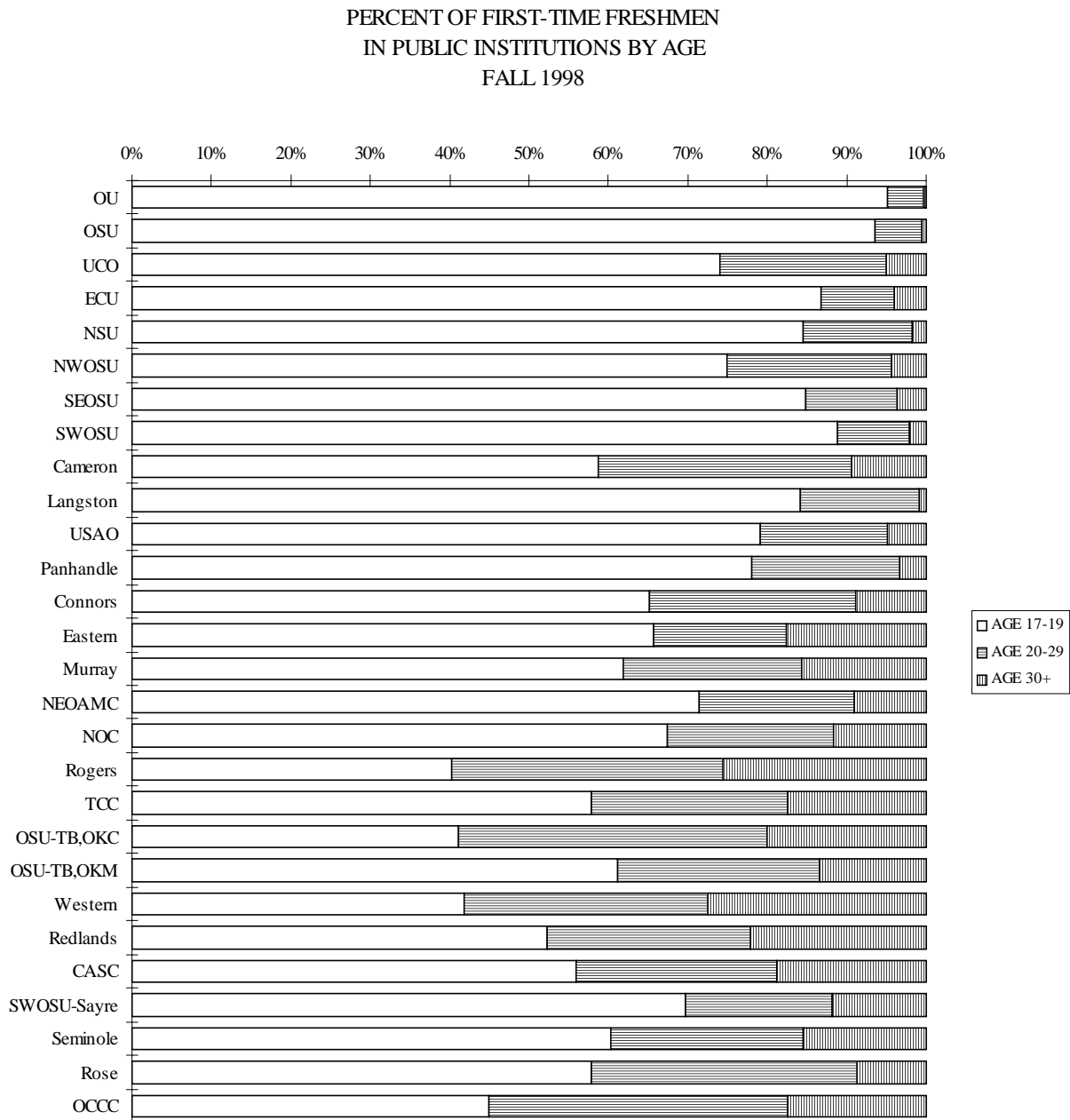

information used in conjunction with the cohort-survival projections may be useful for institutions like The University of Oklahoma which had approximately 95 percent of its first-time freshmen between 17 and 19 years of age in fall 1998. Two-year colleges would find these projections less useful since a smaller percentage of their first-time freshmen were between 17 and 19 years of age in fall 1999.

### Five-year History of Students Receiving Financial Aid

This table gives the unduplicated students for five twelve-month periods divided by the unduplicated recipients for each category of financial aid during that year.

- In 1994-95, 45.9 percent of all unduplicated students received at least one form of financial aid. By 1998-99, this percent rose to 52.8 percent which indicates that more than half of the unduplicated students received some form of financial aid. All categories of financial aid increased in unduplicated recipients since 1990.
- In 1998-99, grants were the most common form of financial aid received (38.2 percent), followed by loans and scholarships (24.7 percent and 10.2 percent, respectively).

### PERCENT OF TOTAL UNDUPLICATED STUDENTS IN PUBLIC INSTITUTIONS RECEIVING FINANCIAL AID BY CATEGORY OVER FIVE YEARS

TYPE OF AID	1994-95	1995-96	1996-97	1997-98	1998-99
GRANTS	32.6%	34.2%	36.1%	36.2%	38.2%
LOANS	22.1%	23.1%	25.2%	24.2%	24.7%
SCHOLARSHIPS	7.3%	8.3%	9.9%	9.0%	10.2%
EMPLOYMENT	7.2%	7.3%	7.6%	7.4%	7.9%
<b>ALL AID</b>	<b>45.9%</b>	<b>47.9%</b>	<b>49.2%</b>	<b>50.1%</b>	<b>52.8%</b>

Sources: OCR 21000-25000 B3, UDSENR14

**Enrollment Compared to Financial Aid Recipients**

This table shows the percent of unduplicated students receiving some form of financial aid for each institution. It also shows the percent of financial aid recipients per institution and percent of enrollment per institution.

- Two-year colleges have the smallest percentage of their student body receiving aid (39.4 percent) while contributing the largest percentage of students enrolled in the State System. Comprehensive universities have the largest percentage of students receiving financial aid (59.2 percent) followed by regional universities (56.1 percent). Both comprehensive and regional universities have a higher proportion of students receiving aid than the proportion of total students within the State System.

**UNDUPLICATED STUDENTS IN PUBLIC INSTITUTIONS  
COMPARED TO UNDUPLICATED FINANCIAL AID RECIPIENTS: 1998-99**

Institution	1998-99 Unduplicated Headcount Enrollment	1997-98 Unduplicated Aid Recipients	Percent of Enrollment With Aid	Percent of Total Enrollment Within the State System	Percent of Total Recipients Within the State System
OU	28,088	16,782	59.7%	13.3%	16.0%
OU-HSC	3,122	1,805	57.8%	1.5%	1.7%
OSU	23,787	13,944	58.6%	11.2%	13.3%
OSU-COM	435	305	70.1%	0.2%	0.3%
<b>TOTAL COMP</b>	<b>55,432</b>	<b>32,836</b>	<b>59.2%</b>	<b>26.2%</b>	<b>31.3%</b>
UCO	18,425	7,468	40.5%	8.7%	7.1%
ECU	5,487	3,822	69.7%	2.6%	3.6%
NSU	10,421	6,150	59.0%	4.9%	5.9%
NWOSU	2,610	1,430	54.8%	1.2%	1.4%
SEOSU	4,821	3,597	74.6%	2.3%	3.4%
SWOSU	5,624	3,702	65.8%	2.7%	3.5%
CAMERON	7,413	3,530	47.6%	3.5%	3.4%
LANGSTON	4,037	2,549	63.1%	1.9%	2.4%
USAO	1,809	1,262	69.8%	0.9%	1.2%
PANHANDLE	1,403	1,299	92.6%	0.7%	1.2%
<b>TOTAL 4-YEAR</b>	<b>62,050</b>	<b>34,809</b>	<b>56.1%</b>	<b>29.3%</b>	<b>33.2%</b>
CONNORS	2,902	1,817	62.6%	1.4%	1.7%
EASTERN	2,540	1,237	48.7%	1.2%	1.2%
MURRAY	2,252	1,215	54.0%	1.1%	1.2%
NEOAMC	3,126	1,788	57.2%	1.5%	1.7%
NOC	3,403	1,358	39.9%	1.6%	1.3%
ROGERS	4,424	3,718	84.0%	2.1%	3.5%
TCC	26,859	5,308	19.8%	12.7%	5.1%
OSUTB-OKC	6,492	2,076	32.0%	3.1%	2.0%
OSUTB-OKM	3,408	2,594	76.1%	1.6%	2.5%
WESTERN	3,772	1,278	33.9%	1.8%	1.2%
REDLANDS	2,903	1,352	46.6%	1.4%	1.3%
CASC	2,858	1,475	51.6%	1.3%	1.4%
SWOSU-Sayre	707	312	44.1%	0.3%	0.3%
SEMINOLE	2,855	1,541	54.0%	1.3%	1.5%
ROSE	11,477	6,369	55.5%	5.4%	6.1%
OCCC	14,422	3,759	26.1%	6.8%	3.6%
<b>TOTAL 2-YEAR</b>	<b>94,400</b>	<b>37,197</b>	<b>39.4%</b>	<b>44.6%</b>	<b>35.5%</b>
<b>GRAND TOTAL</b>	<b>211,882</b>	<b>104,842</b>	<b>49.5%</b>	<b>100.0%</b>	<b>100.0%</b>

Source: U D S E N R 14--1998-99, O C R 25000B3.



As was reported in the Student Data Report for 1997-98, the following information describes a cohort flow methodology rather than the flow of all students from the fall semester of one academic year to the next academic year. Students who are considered first-time transfers include immediate transfers and those who delay transfer for only one year. An immediate transfer is a student who was enrolled the previous academic year at another Oklahoma institution of higher education and transferred without a break in enrollment to the current institution. A delay transfer is student who was not enrolled the previous academic year, but transferred hours from another institution.

**Transfer of Students by Race and Gender**

- Both males and females had similar transfer patterns: males transferred from two-year to four-year institutions at a rate of 38 percent, while females transferred at a rate of 34 percent. Males transferred at a rate of 23 percent while females transferred at a rate of 26 percent from four-year to two-year.
- The Non-resident Alien, Asian, White, and Hispanic categories had the highest percentage of student transfers from two-year to four-year institutions (73 percent, 47 percent, 36 percent, and 35 percent, respectively). Only the Black and Native American categories had the highest percentage of transfers from four-year to two-year institutions (30 percent and 29 percent, respectively).

**TRANSFER PATTERN OF STUDENTS  
WITHIN OKLAHOMA  
FROM PUBLIC AND PRIVATE INSTITUTIONS TO PUBLIC INSTITUTIONS  
BY RACE AND GENDER  
AS OF SPRING 1999 FOR THE 1996-97 COHORT**

	PERCENT TRANSFER			
	Two-Year to Two-Year	Two-Year to Four-Year	Four-Year to Two-Year	Four-Year to Four-Year
BLACK	24%	27%	30%	19%
NATIVE AMERICAN	24%	28%	29%	19%
ASIAN	16%	47%	18%	19%
HISPANIC	25%	35%	24%	16%
WHITE	20%	36%	24%	20%
NON-RESIDENT ALIEN	12%	73%	6%	9%
MALE	20%	38%	23%	18%
FEMALE	19%	34%	26%	19%
TOTAL STUDENTS	20%	36%	25%	19%

Source: OSRHE, Unitized Data System, 1996-97 Cohort, Student Transfer Matrix



### Transfer of Two-Year College Students to Universities

- For fall 1990 to fall 1993, the percentage of students who began as freshmen in two-year colleges and transferred to a university decreased from 35.8 percent to 33.6 percent.
- The percentage of freshman cohorts who earned a bachelor's degree increased from 33.4 percent to 34.5 percent from the fall 1990 cohort to the fall 1993 cohort.

#### **PERCENT OF TWO-YEAR COLLEGE COHORT WHO TRANSFERRED WITHIN A SIX-YEAR PERIOD TO UNIVERSITY**

FALL COHORTS			
1990	1991	1992	1993
35.8%	32.8%	33.7%	33.6%

#### **PERCENT OF TWO-YEAR COLLEGE TRANSFERS WHO RECEIVED A BACHELOR'S DEGREE WITHIN A SIX-YEAR PERIOD**

FALL COHORTS			
1990	1991	1992	1993
33.4%	44.2%	41.7%	34.5%

**Student Transfer Activity**

The following graph and table describe the transfer of the 1996-97 freshman cohort as of spring 1999. Additional tables by full-time/part-time status, race, and gender are available upon request.

- For 14 of the public institutions, more students transferred “from other public institutions” than “to other public institutions” which would be considered a net gain for those institutions.

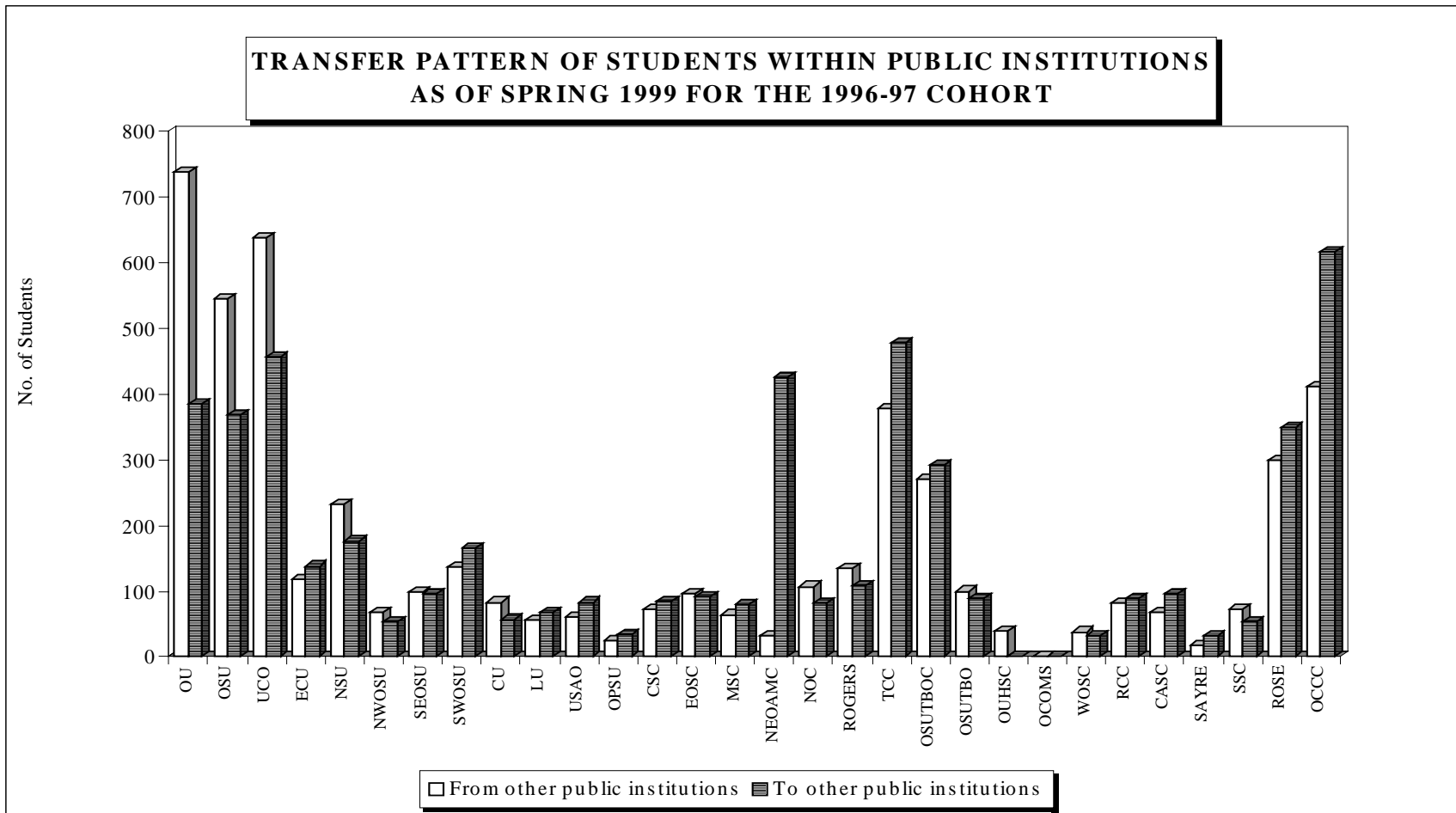



**STUDENT TRANSFER ACTIVITY OF FULL/PART-TIME STUDENTS  
1996-97 COHORT OF FIRST-TIME FRESHMEN - TRANSFERS AS OF SPRING 99**

TO --->	O	O	U	E	N	N	S	S	C	L	U	O	P	C	E	M	N	R	T	O
FROM	U	S	C	C	S	W	O	S	U	U	A	S	S	S	O	S	O	O	C	S
OU		28	59	6	15	1	5	10	6	2	7			5	6	3	3	11	52	14
OSU	47		51	12	13	8	4	10	9	10	6	4	2	6	4	4	24	11	72	20
UCO	84	57		3	10	5	2	8	6	5	7	3		1	7	3	16	4	18	52
ECU	9	9	10		3	1	8	1	7	1	3			2	9	14		2	4	4
NSU	9	19	7	4						3				29	5		2	3	18	59
NWOSU	2	6	6	2	2		1	10	1	1	2					1	12		1	1
SEOSU	8	11	7	10	5	1		2	1	1		1			14	16		2	2	2
SWOSU	15	9	24	4	5	8	2		15		4	5					6	1	7	9
CU	10	3	3	1			1	5			7	2							1	4
LU	2	14	10		2	1		1	2						1		1		3	5
USAO	5	3	8	3	2	1	3	2	9							2	1	1	4	5
OPSU	2	1	2	1	4	4	4				1			1			1	2		1
CSC	5	3	5	2	25	1	1		1		2				1		1	4	11	1
EOSC	4	8	3	5	5		15	1			1	1	4			1		2	5	
MSC	6	2	3	13	2	3	22	1	1		2		2	2			2			5
NEOAMC	70	96	26	15	35	12	8	12	3	6	3	4	7	7	5		20	13	32	5
NOC	3	28	10		1	14	1	2	1	1	1				1			3	6	
ROGERS	6	19	3	1	15			1		1				2	1		5	1	42	2
TCC	109	129	19	4	64		2	6	4	9	1		6	1	1	4	1	54		1
OSUTBOK	39	33	103	1	3	1	2	3	1	3	3				4		2		2	
OSUTBOK	2	3	1	2	6		3		2	3	1			5	1			8	34	6
OUHSC	1	1																		
OCOMS																				
WOSC	5	2	2			2	1	6	4								2		1	
RCC	5	8	11	3		1		13	1	1	2					1	3		1	16
CASC	3	9		6	13		5					1	2	36	2	1	1	1	5	
SAYRE		1	2			1		24				2								
SSC	5	6	6	9			2						1	2				1		3
ROSE	26	14	129	4	4	2	2	5	5	3	2		4	4	2		1		9	43
OCCC	258	21	128	6	2		4	9	3	6	5	1			1	3		3	6	72
TU	8	5	2	1	4		1	2	1	1	1						1	2	24	
SNU	6	5	17	1	1		1	1									1		2	13
OCU	17	6	16					3	1	1	2				1		1		8	5
PHLLPS																				
OBU	1	1	1					1	2										1	
OCUSA	8	4	22	1	1	1	1	1			1			1					4	6
ORU		2												1	1			1	18	
OMB																				
FLM RBW																				
MABC	3	2	1		1	1		1		1							1		2	
BACONE	2	2	4		15		1						5	2			3	2	2	
BWC	5	8	3			1								1			2	6	7	
HLLSDLE	1		1	1				1			1									
SWC																				
ST. GRG	1	1																	1	1
OCBTT																				
OCBTO																				
SPARTAN																				
UNKNOWN																				
OUT-STATE																				
TOTAL	790	580	704	122	255	70	102	146	87	59	65	25	79	103	64	32	116	146	447	296
PUBLIC	738	544	637	118	233	67	98	136	83	56	60	25	72	97	64	31	107	135	378	271
PRIVATE	52	36	67	4	22	3	4	10	4	3	5		7	6		1	9	11	69	25
ALL	790	580	704	122	255	70	102	146	87	59	65	25	79	103	64	32	116	146	447	296

Source: OSRHE, Unitized Data System, 1996-97 Cohort, Student Transfer Matrix

CONTINUED  
STUDENT TRANSFER ACTIVITY OF FULL/PART-TIME STUDENTS  
1996-97 COHORT OF FIRST-TIME FRESHMEN - TRANSFERS AS OF SPRING 99

TO --->	O S U T B O K	O U H S C	O C O M S	W O S C	R C C	C A S C	S A Y R E	S S C	R O S S E	O C C	P U B L I C
FROM	M	C	S	C	C	C	E	C	E	C	C
OU	1			3	4			10	44	87	385
OSU	4			2	6	2		3	14	19	367
UCO	2	9			9	3	1	9	56	75	455
ECU	3	1		4	1	4		20	11	7	138
NSU	3					4		1	7	3	176
NWOSU	1			1	1		1		1	1	54
SEOSU	3				1	3		1	1	4	97
SWOSU	3			6	10		12	1	7	13	166
CU	6			5	1			1	4	3	57
LU					1			1	15	6	67
USAO	2	1		2	10	1		1	7	10	83
OPSU	1				4		3			1	34
CSC	3			1		9		2	4	2	84
EOSC	4				1	25		1	1	3	92
MSC	2			3				1	6	2	80
NEQAMC	10			4	7	10		2	7	6	425
NOC	1	2				1			3	3	82
ROGERS	3	1			1	1				3	108
TCC	38				2	1		5	6	10	477
OSUTBOK	1	6			8	1	1		22	52	291
OSUTBOKM				3	1	2		2	1	4	90
OUHSC											2
OCOMS											
WOSC									2	4	31
RCC	1							1	8	14	90
CASC	2			2	1				2	3	96
SAYRE				1							31
SSC	3								9	5	53
ROSE	1			1	8			10		70	349
OCCC	2	19			5			1	61		616
TU	1	1						1		3	59
SNU					3			2	3	9	66
OCU	1				2				5	14	83
PHLLPS											
OBU								4	2	1	14
OCUSA					1				5	3	60
ORU	1										24
OMB											
FLM RBW											
MABC	1								3	4	21
BACONE						2			1		41
BWC	1				1					2	38
HLLSDLE									1	5	11
SWC											
ST. GRG		1						1		1	7
OCBTT											
OCBTO											
SPARTAN											
UNKNOWN											
OUT-STATE											
TOTAL	105	41		38	89	69	18	81	319	452	5,500
PUBLIC	100	39		38	82	67	18	73	299	410	5,576
PRIVATE	5	2			7	2		8	20	42	424
ALL	105	41		38	89	69	18	81	319	452	5,500

Source: OSRHE, Unitized Data System, 1996-97 Cohort, Student Transfer Matrix

CONTINUED  
STUDENT TRANSFER ACTIVITY OF FULL/PART-TIME STUDENTS  
1996-97 COHORT OF FIRST-TIME FRESHMEN - TRANSFERS AS OF SPRING 99

TO --->	T	S	O	P	O	O	O	O	F	M	B	H	S	O	O	S	P	P	A
FROM	U	N	C	H	B	C	R	M	L	A	C	L	T	C	C	G	A	R	L
				L								D		B	T	R	R	I	A
				S								L	W	T	O	G	T	V	L
				P								E	C	T		R	A	A	
				S															
OU	5		2		2	1				1								11	396
OSU	4		3		2	2							1					12	379
UCO		5	4		6	34				1		1						52	507
ECU					1		1											2	140
NSU	2		1								4	1				1		9	185
NWOSU																			54
SEOSU					1	1										1		3	100
SWOSU					2	1										1		4	170
CU												1				1		2	59
LU												1						1	68
USAO																			83
OPSU																			34
CSC							1				3							4	88
EOESC												1						1	93
MSC										1		1				1		3	83
NEQAMC	5	2	2		6	4						1			2			22	447
NOC			1		2						1				1			5	87
ROGERS	1		1									1	1					4	112
TCC	42	6	13		12	18				1	2	2			3			99	576
OSUTBOK	1	11	10			2				1					2			27	318
OSUTBOKM											4							4	94
OUHSC																			2
OCOMS																			
WOSC						1									1			2	33
RCC		1			1													2	92
CASC																			96
SAYRE	1				1													2	33
SSC			1		2	1									3			7	60
ROSE		1	5		5	1	2								3			17	366
OCCC	1	19	7		9	3				6		3		2				50	666
TU							1											1	60
SNU			1			1						2						4	70
OCU	1	2				1	1					1						6	89
PHLLPS																			
OBU																1		1	15
OCUSA			1				1											2	62
ORU																			24
OMB																			
FLM RBW																			
MABC												1						1	22
BACONE					1		1								1			3	44
BWC	1		1				1											3	41
HLLSDLE																			11
SWC																			
ST. GRG					1	1												2	9
OCBTT																			
OCBTO																			
SPARTAN																			
UNKNOWN																			
OUT-STATE																			
TOTAL	64	47	53		54	54	27			11	14	5	13		26			368	5,868
PUBLIC	62	45	50		52	51	22			11	14	4	10		24			345	5,421
PRIVATE	2	2	3		2	3	5					1	3		2			23	447
ALL	64	47	53		54	54	27			11	14	5	13		26			368	5,868

Source: OSRHE, Unitized Data System, 1996-97 Cohort, Student Transfer Matrix



**Oklahoma State Regents for Higher Education  
Student Data Report  
1998-99**

**Section V: Outcomes**



**First-Year Persistence Rates  
First-Time Full-Time Freshmen  
Within the State**

**Fall Cohorts**

<b>Institution</b>	<b>1990</b>	<b>1991</b>	<b>1992</b>	<b>1993</b>	<b>1994</b>	<b>1995</b>	<b>1996</b>	<b>1997</b>
OU	88.4%	89.7%	87.9%	89.0%	88.7%	89.9%	91.0%	89.9%
OSU	89.5%	87.8%	86.8%	87.3%	86.3%	86.8%	88.9%	90.0%
<b>Comprehensive</b>	<b>88.9%</b>	<b>88.7%</b>	<b>87.4%</b>	<b>88.2%</b>	<b>87.6%</b>	<b>88.5%</b>	<b>90.0%</b>	<b>90.0%</b>
UCO	79.2%	81.0%	81.3%	81.4%	80.6%	84.7%	82.8%	82.7%
ECU	81.7%	79.6%	79.2%	78.1%	79.5%	80.4%	78.8%	78.1%
NSU	79.9%	81.6%	82.5%	78.5%	77.6%	80.1%	79.4%	81.7%
NWOSU	73.5%	77.7%	75.7%	79.8%	76.8%	74.8%	73.9%	71.4%
SEOSU	76.0%	75.5%	76.6%	75.2%	73.9%	73.3%	77.2%	79.8%
SWOSU	81.9%	80.8%	80.9%	78.7%	77.7%	83.4%	82.3%	84.4%
CU	75.3%	71.9%	72.4%	69.9%	66.7%	73.2%	68.6%	68.4%
LU	67.5%	69.5%	76.3%	77.8%	73.3%	73.3%	79.3%	82.9%
OPSU	66.5%	67.0%	70.7%	72.0%	59.6%	64.7%	81.4%	72.7%
USAO	79.0%	80.8%	77.0%	76.0%	74.6%	75.1%	71.4%	73.5%
<b>Regional</b>	<b>77.6%</b>	<b>78.4%</b>	<b>79.0%</b>	<b>77.6%</b>	<b>76.1%</b>	<b>79.0%</b>	<b>78.5%</b>	<b>79.7%</b>
CSC	66.3%	65.3%	83.2%	62.7%	64.3%	68.8%	63.5%	65.0%
EOSC	67.4%	70.4%	67.4%	68.0%	63.0%	69.7%	70.5%	64.8%
MSC	67.7%	62.9%	59.2%	59.2%	55.4%	58.7%	63.4%	62.1%
NEOAMC	66.0%	63.8%	61.9%	60.3%	60.1%	66.1%	65.9%	66.1%
NOC	67.0%	70.0%	64.2%	71.7%	64.2%	65.2%	70.3%	70.7%
RSU	63.4%	37.0%	62.7%	97.9%	22.5%	54.6%	57.5%	65.0%
TCC	74.0%	72.7%	71.6%	66.5%	66.6%	69.0%	71.1%	65.3%
OSUTB-OKC	71.8%	62.2%	40.0%	62.9%	71.0%	62.2%	65.9%	64.2%
OSUTB-OKM	67.2%	65.7%	62.1%	60.6%	62.1%	64.9%	64.0%	66.4%
WOSC	68.6%	68.5%	64.1%	66.2%	63.8%	63.9%	66.0%	68.2%
RCC	69.8%	71.0%	68.7%	72.1%	69.1%	63.4%	63.5%	67.9%
CASC	64.3%	62.0%	57.3%	59.1%	60.5%	66.3%	71.1%	68.6%
SSC	65.3%	68.1%	66.4%	60.3%	64.8%	58.8%	59.3%	61.1%
Rose	68.1%	65.2%	65.5%	63.6%	60.7%	61.0%	65.9%	61.4%
OSCC	72.5%	61.8%	64.3%	67.2%	67.7%	68.4%	69.2%	65.8%
<b>Two-Year</b>	<b>68.6%</b>	<b>66.2%</b>	<b>66.1%</b>	<b>66.3%</b>	<b>62.3%</b>	<b>64.9%</b>	<b>66.5%</b>	<b>65.5%</b>

Source: OSRHE UDS, Cohort2

**First-Year Persistence Rates First-Time Full-Time Freshmen Within the State**

The following graph and table show an eight-year summary of persistence rates for the fall cohorts within the state, that is, new freshmen who enrolled in the same or another Oklahoma higher education institution the following year.

- Persistence rates increased for fall 1990 to fall 1997 freshmen at the comprehensive universities from 88.9 to 90.0 percent, increased at the regional universities from 77.6 percent to 79.7 percent, and decreased at the two-year colleges from 68.6 to 65.5 percent. Generally, persistence rates decreased slightly for fall 1994, and then increased.

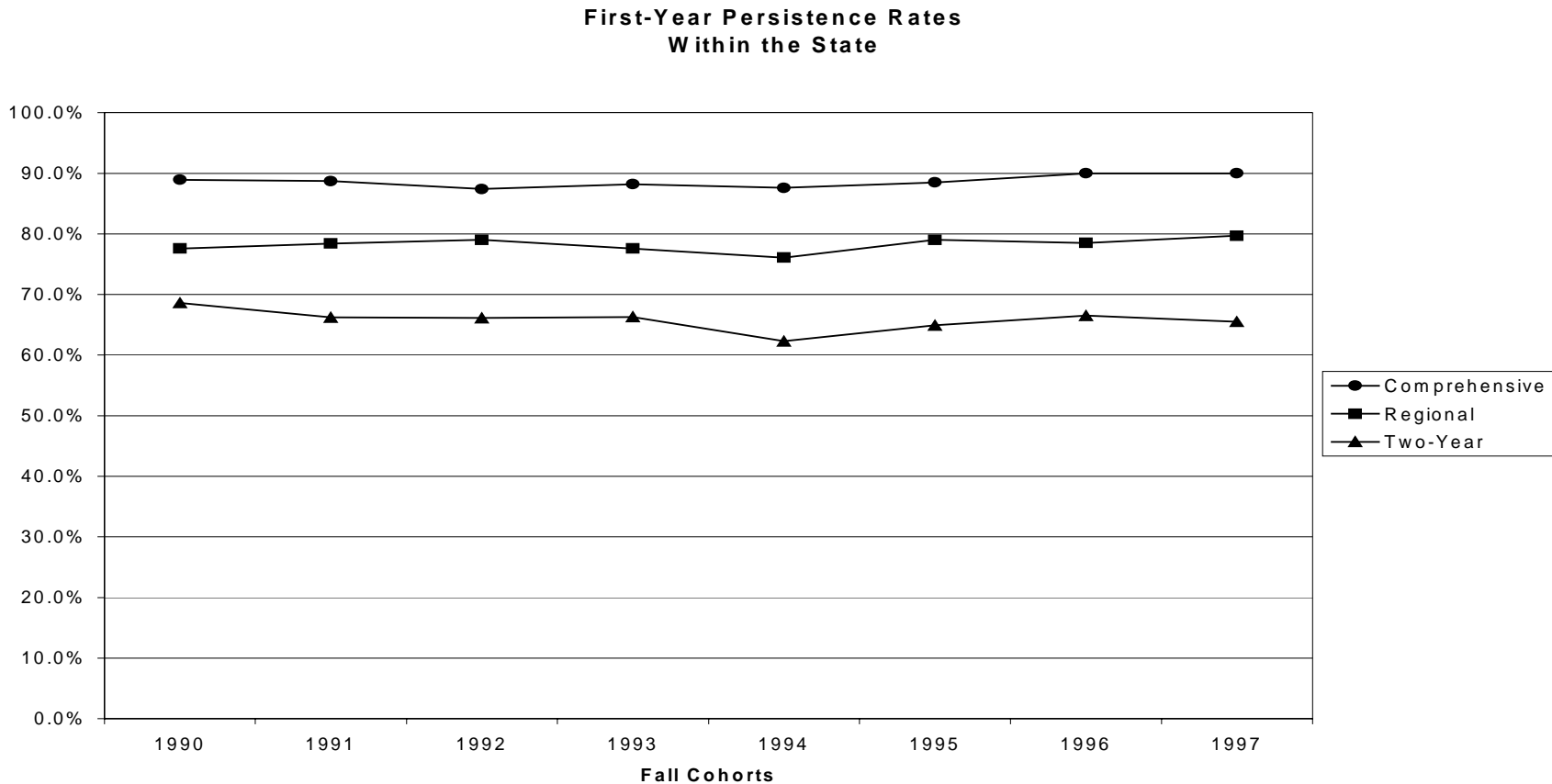

**First-Year Persistence Rates  
First-Time Full-Time Freshmen  
Within the Institution**

**Fall Cohorts**

<b>Institution</b>	<b>1990</b>	<b>1991</b>	<b>1992</b>	<b>1993</b>	<b>1994</b>	<b>1995</b>	<b>1996</b>	<b>1997</b>
OU	76.9%	76.0%	75.2%	76.4%	77.0%	77.9%	79.3%	78.8%
OSU	73.7%	72.4%	73.6%	74.0%	73.1%	71.9%	75.6%	79.7%
<b>Comprehensive</b>	<b>76.4%</b>	<b>75.8%</b>	<b>75.6%</b>	<b>76.5%</b>	<b>76.1%</b>	<b>76.5%</b>	<b>78.8%</b>	<b>80.0%</b>
UCO	58.8%	59.3%	62.5%	64.3%	63.9%	65.0%	60.9%	65.1%
ECU	61.8%	62.5%	63.7%	61.9%	63.6%	65.9%	63.0%	62.0%
NSU	65.1%	68.3%	65.0%	60.8%	63.5%	59.6%	63.5%	66.1%
NWOSU	62.6%	65.6%	64.0%	61.0%	64.2%	57.4%	56.8%	56.4%
SEOSU	65.7%	63.7%	66.1%	66.7%	62.9%	62.8%	63.8%	68.4%
SWOSU	63.6%	61.4%	64.0%	58.4%	57.8%	63.6%	65.5%	68.1%
CU	66.9%	64.2%	62.5%	64.2%	59.9%	61.3%	63.3%	61.1%
LU	59.9%	61.4%	67.6%	69.8%	63.3%	68.1%	70.0%	75.4%
OPSU	55.3%	58.5%	61.8%	66.4%	56.2%	59.5%	67.4%	50.0%
USAO	63.4%	67.0%	62.6%	59.9%	53.2%	57.2%	48.2%	57.8%
<b>Regional</b>	<b>65.8%</b>	<b>66.6%</b>	<b>67.6%</b>	<b>66.4%</b>	<b>64.8%</b>	<b>66.2%</b>	<b>66.2%</b>	<b>68.0%</b>
CSC	56.6%	53.9%	76.9%	47.6%	53.0%	58.9%	56.6%	56.1%
EOSC	54.0%	57.9%	55.3%	55.9%	54.4%	57.8%	62.0%	55.9%
MSC	51.8%	43.5%	39.9%	43.4%	39.0%	45.1%	49.2%	49.6%
NEOAMC	49.8%	49.3%	46.7%	46.2%	43.0%	49.4%	53.7%	53.3%
NOC	54.5%	58.2%	53.1%	57.4%	50.4%	51.1%	58.9%	53.8%
RSU	51.2%	27.5%	46.7%	86.9%	12.4%	44.6%	45.0%	49.5%
TCC	58.9%	60.2%	59.2%	53.6%	54.0%	57.3%	57.9%	51.1%
OSUTB-OKC	42.6%	29.9%	14.3%	28.6%	51.2%	40.4%	44.5%	48.2%
OSUTB-OKM	59.0%	54.8%	53.6%	51.6%	52.8%	56.8%	54.7%	58.8%
WOSC	49.4%	52.8%	51.1%	50.2%	50.0%	48.4%	58.0%	56.1%
RCC	53.2%	57.0%	50.8%	54.2%	51.4%	48.7%	44.9%	53.8%
CASC	54.3%	49.6%	46.9%	49.1%	50.6%	54.5%	61.6%	58.0%
SSC	53.5%	55.5%	51.2%	47.9%	53.2%	46.0%	47.1%	49.7%
Rose	52.1%	51.6%	52.1%	49.8%	46.2%	48.2%	52.5%	46.8%
OCCC	57.4%	47.4%	49.8%	51.5%	53.9%	54.1%	51.4%	50.1%
<b>Two-Year</b>	<b>59.3%</b>	<b>58.0%</b>	<b>58.0%</b>	<b>57.4%</b>	<b>54.5%</b>	<b>56.3%</b>	<b>58.7%</b>	<b>57.2%</b>

Source: OSRHE UDS, Cohort2

**First-Year Persistence Rates First-Time Full-Time Freshmen Within the Institution**

The following graph and table show an eight-year summary of persistence rates for the fall cohorts within the institution, that is, new freshmen who enrolled in the same institution during the following year.

- Persistence rates increased for fall 1990 to fall 1997 freshmen at the comprehensive universities from 76.4 to 80.0 percent, increased from 65.8 to 68.0 percent at the regional universities, and decreased at the two-year colleges from 59.3 to 57.2 percent.

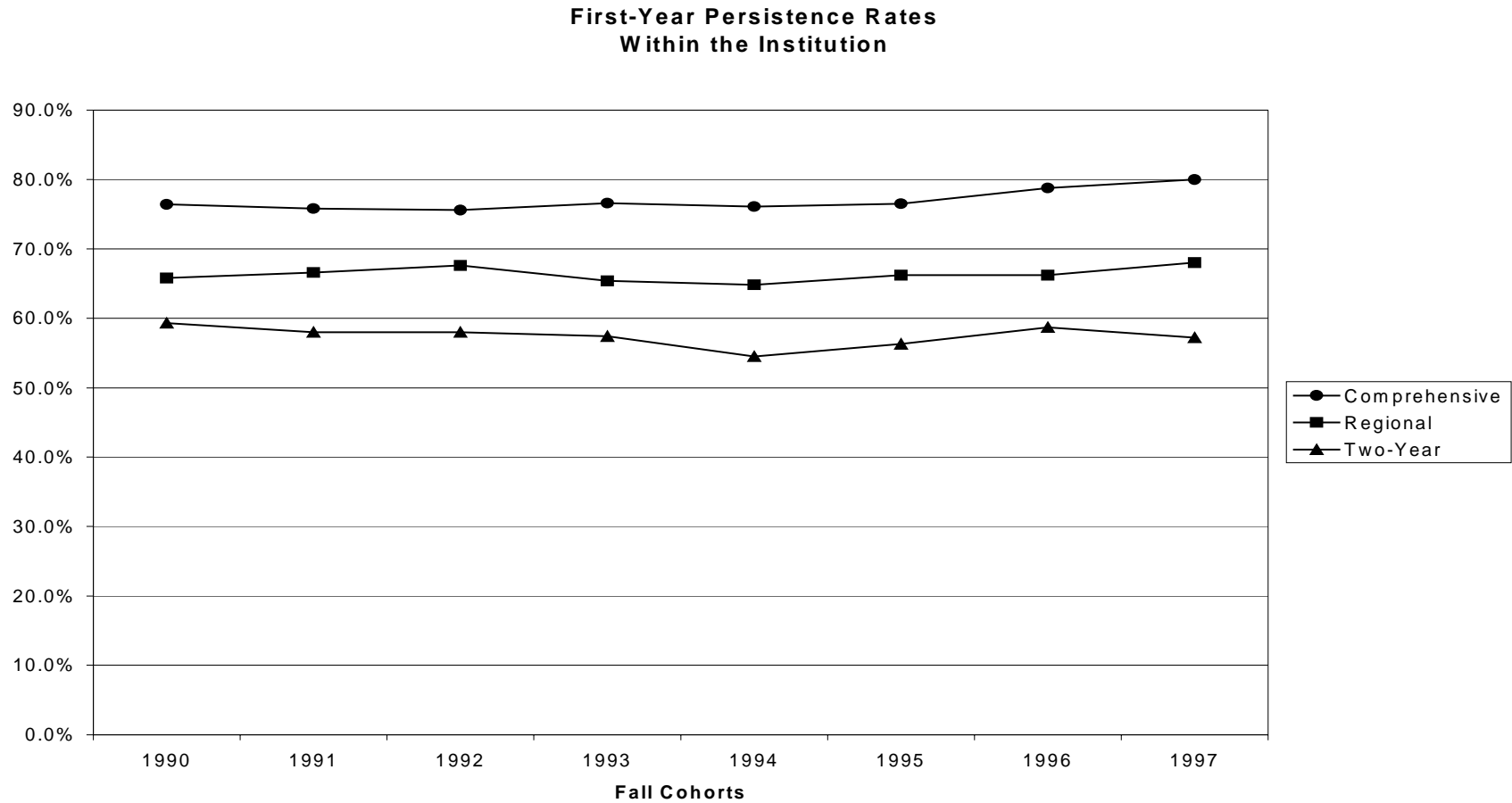

**Graduation Rates  
First-Time Full-Time Freshmen  
Within the State  
Six-year Graduation Rate**

<b>Fall Cohorts</b>				
<b>Institution</b>	<b>1990</b>	<b>1991</b>	<b>1992</b>	<b>1993</b>
OU	47.5%	48.5%	49.4%	53.2%
OSU	51.6%	52.3%	54.5%	53.8%
<b>Comprehensive</b>	<b>49.4%</b>	<b>50.3%</b>	<b>51.9%</b>	<b>53.5%</b>
UCO	32.0%	33.0%	35.5%	33.9%
ECU	39.0%	39.0%	37.4%	39.6%
NSU	35.8%	36.6%	38.0%	33.8%
NWOSU	36.1%	38.3%	39.1%	41.2%
SEOSU	35.8%	33.7%	40.4%	38.3%
SWOSU	41.1%	40.1%	41.8%	39.5%
CU	32.8%	29.9%	29.0%	30.3%
LU	23.9%	29.3%	35.8%	29.2%
OPSU	24.5%	21.7%	17.1%	33.6%
USAO	31.9%	26.6%	36.5%	31.7%
<b>Regional</b>	<b>34.3%</b>	<b>34.8%</b>	<b>37.0%</b>	<b>35.6%</b>

**Three-year Graduation Rate**

<b>Fall Cohorts</b>				
<b>Institution</b>	<b>1993</b>	<b>1994</b>	<b>1995</b>	<b>1996</b>
CSC	19.6%	20.3%	18.8%	20.6%
EOSC	30.5%	28.9%	35.1%	39.7%
MSC	13.9%	15.4%	21.8%	19.7%
NEOAMC	22.1%	20.5%	23.0%	29.3%
NOC	11.3%	18.4%	21.3%	26.5%
RSU	9.2%	2.7%	14.9%	11.2%
TCC	9.8%	9.8%	14.0%	12.6%
OSUTB-OKC	2.9%	15.0%	10.4%	9.5%
OSUTB-OKM	25.3%	24.6%	23.9%	25.0%
WOSC	15.6%	12.6%	24.2%	19.5%
RCC	10.8%	10.4%	19.4%	17.5%
CASC	18.6%	31.8%	32.6%	33.8%
SSC	18.9%	20.0%	20.3%	18.2%
Rose	5.4%	2.9%	7.2%	4.1%
OCCC	7.4%	10.5%	12.6%	9.9%
<b>Two-Year</b>	<b>14.6%</b>	<b>15.1%</b>	<b>18.3%</b>	<b>18.6%</b>

Source: OSRHE UDS, Cohort2

**Graduation Rates First-Time Full-Time Freshmen Within the State**

The following graph and table show a summary of graduation rates for the fall cohorts within the state, that is, new freshmen who graduated in the same or another Oklahoma higher education institution. The graduation rates are six-year rates for comprehensive and regional universities, and three-year for two-year colleges.

- Graduation rates increased for fall 1990 to fall 1993 freshmen at the comprehensive universities from 49.4 to 53.5 percent, increased at the regional universities from 34.3 to 35.6 percent, and increased at two-year colleges from 14.6 to 18.6 percent for fall 1993 to fall 1996 freshmen.

**Graduation Rates by Tier  
Fall First-Time, Full-Time Freshmen  
Within the State**

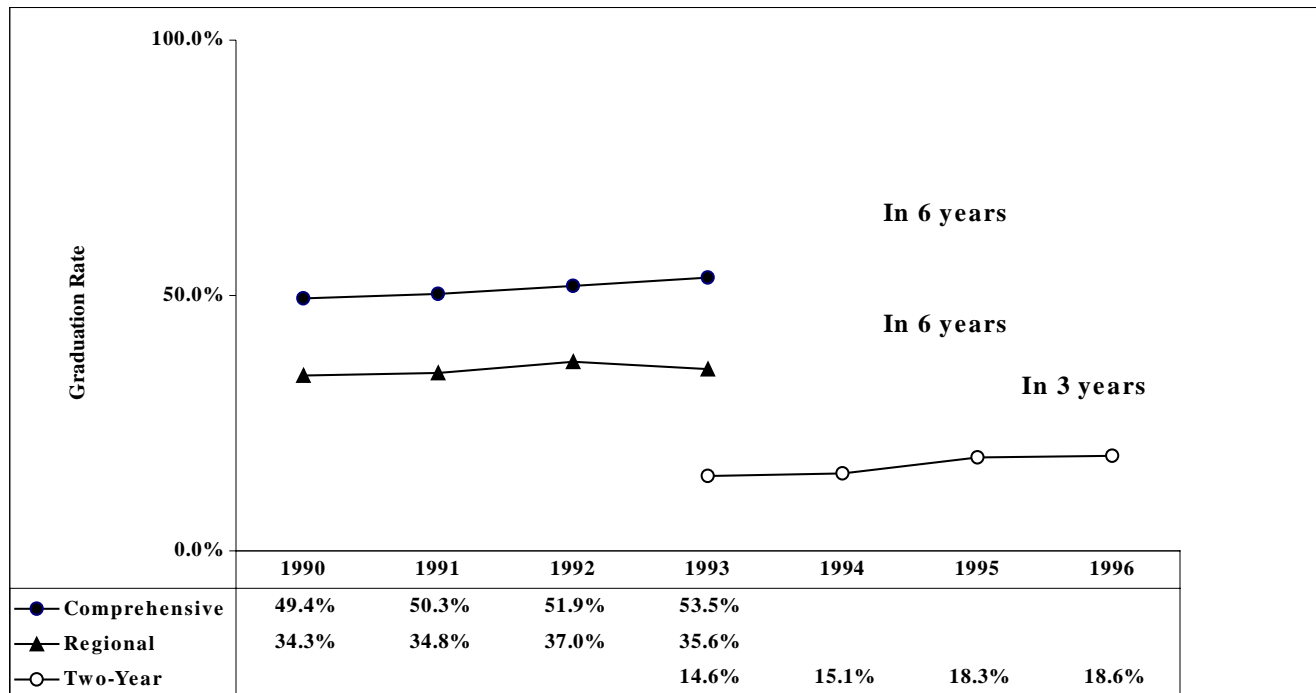

Source: UDS, cohort2 (April 2000) reports

**Graduation Rates  
First-Time Full-Time Freshmen  
Within the Institution  
Six-year Graduation Rate**

<b>Fall Cohorts</b>				
<b>Institution</b>	<b>1990</b>	<b>1991</b>	<b>1992</b>	<b>1993</b>
OU	43.7%	44.9%	45.8%	47.1%
OSU	44.3%	44.7%	50.5%	48.0%
<b>Comprehensive</b>	<b>44.0%</b>	<b>44.8%</b>	<b>48.0%</b>	<b>47.6%</b>
UCO	25.7%	27.4%	26.6%	29.0%
ECU	31.5%	33.5%	29.2%	33.1%
NSU	31.8%	31.8%	28.4%	27.5%
NWOSU	29.6%	33.0%	29.0%	31.1%
SEOSU	32.6%	29.6%	30.8%	34.6%
SWOSU	30.1%	30.8%	25.8%	29.8%
CU	23.0%	22.1%	17.6%	25.8%
LU	23.2%	21.0%	18.5%	28.3%
OPSU	13.2%	9.5%	6.0%	31.8%
USAO	24.5%	25.1%	26.9%	27.5%
<b>Regional</b>	<b>27.6%</b>	<b>27.8%</b>	<b>25.2%</b>	<b>29.7%</b>

**Three-year Graduation Rate**

<b>Fall Cohorts</b>				
<b>Institution</b>	<b>1993</b>	<b>1994</b>	<b>1995</b>	<b>1996</b>
CSC	18.7%	18.8%	17.6%	20.4%
EOSC	29.3%	27.6%	31.3%	37.8%
MSC	13.6%	14.1%	17.0%	17.9%
NEOAMC	21.9%	21.5%	19.6%	28.3%
NOC	10.4%	17.9%	18.8%	26.9%
RSU	9.0%	N/A	11.2%	10.1%
TCC	9.2%	9.1%	10.3%	11.1%
OSUTB-OKC	N/A	14.7%	6.3%	8.7%
OSUTB-OKM	24.3%	22.3%	24.5%	23.7%
WOSC	15.6%	12.1%	24.2%	19.0%
RCC	18.9%	12.7%	17.5%	17.1%
CASC	17.4%	29.8%	29.4%	31.5%
SSC	18.6%	19.7%	17.3%	17.8%
Rose	4.4%	1.8%	3.4%	3.9%
OSCC	7.0%	10.1%	9.3%	9.4%
<b>Two-Year</b>	<b>14.3%</b>	<b>14.4%</b>	<b>15.0%</b>	<b>17.6%</b>

Source: For comprehensive and regional universities, 1990 and 1991 rates are from the State Regents' Unitized Data System (UDS); 1992 and 1993 rates were prepared using UDS and institutional verification for submission to the U.S. Department of Education IPEDS Graduation Rate Survey. For two-year colleges, 1993 and 1994 rates are from the State Regents' Unitized Data System (UDS); 1995 and 1996 rates were prepared using UDS and institutional verification for submission to the U.S. Department of Education IPEDS Graduation Rate Survey

N/A: Data not available

**Graduation Rates First-Time Full-Time Freshmen Within the Institution**

The following graph and table show a summary of graduation rates for the fall cohorts within the institution, that is, new freshmen who graduated from the Oklahoma higher education institution where they began their education. The graduation rates are six-year rates for comprehensive and regional universities, and three-year rates for two-year colleges.

- Graduation rates increased for fall 1990 to fall 1993 freshmen at the comprehensive universities from 44.0 to 47.6 percent, increased at the regional universities from 27.6 to 29.7 percent, and increased at two-year colleges from 14.3 to 17.6 percent for fall 1993 to fall 1996 freshmen.

**Graduation Rates by Tier  
Fall First-Time, Full-Time Freshmen  
Within the Institution**

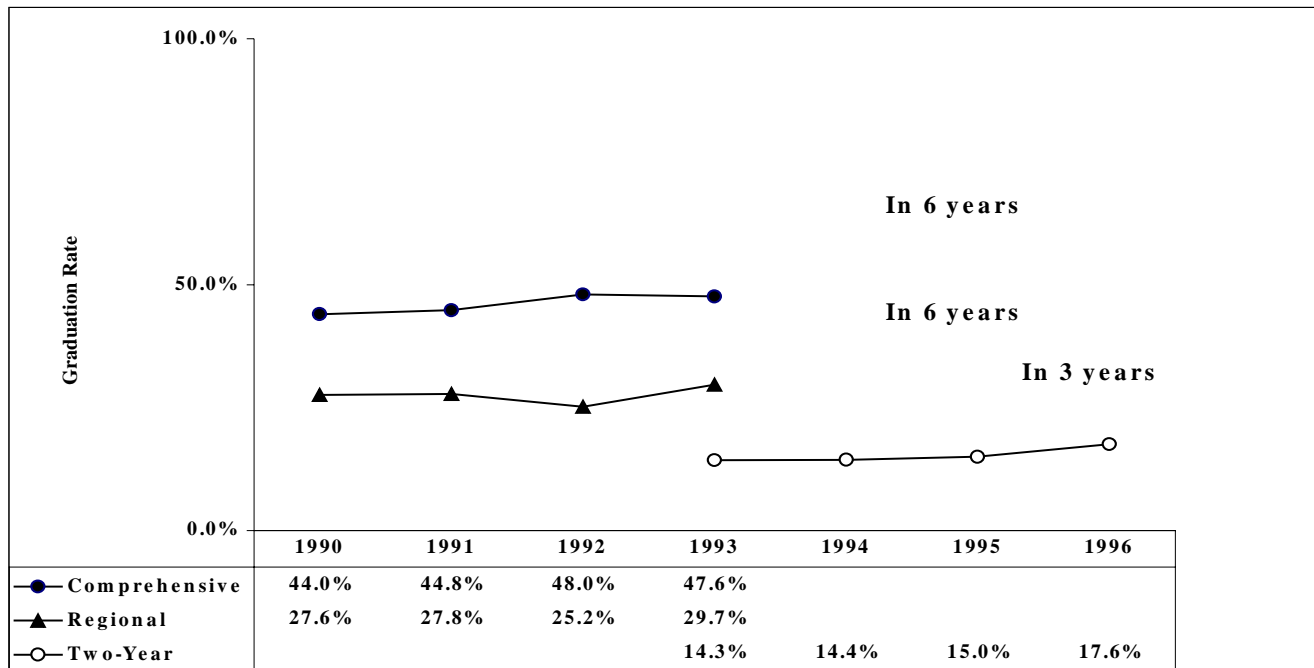

Source: UDS, cohort2 (April 2000) reports